

PAPAKOLEA SUBDIVISION SEWER IMPROVEMENTS
AUWAIOLIMU SLOPE STABILIZATION
& SEWER LINES C AND C-1 IMPROVEMENTS
IFB-017-HHL-011

HONOLULU, OAHU, HAWAII

T.M.K. (1ST DIVISION) 2-2-015 & 2-4-041

OWNER: DEPARTMENT OF HAWAIIAN HOME LANDS
ADDRESS: HALE KALANIANAOLE
91-5420 KAPOLEI PARKWAY
KAPOLEI, HAWAII 96707

Prepared by:



R. M. TOWILL CORPORATION

SINCE 1930

Planning • Engineering • Environmental Services • Photogrammetry • Surveying • Construction Management

SHT. NO.	DWG. NO.	SHEET TITLE
1	T-1	TITLE AND MAPS
2	C-1	CONSTRUCTION NOTES - 1
3	C-2	CONSTRUCTION NOTES - 2
4	C-3	CONSTRUCTION NOTES - 3 AND LEGEND & ABBREVIATIONS
5	C-4	GENERAL PLAN
6	C-5	EROSION CONTROL PLAN - 1
7	C-6	EROSION CONTROL PLAN - 2
8	C-7	DEMOLITION PLAN - 1
9	C-8	DEMOLITION PLAN - 2
10	C-9	SITE PLAN - 1
11	C-10	SITE PLAN - 2
12	C-11	CONCRETE DITCH RECONSTRUCTION SITE PLAN
13	C-12	GRADING PLAN AND SEWER LINE C-1 PLAN AND PROFILE
14	C-13	SEWER LINE C PLAN AND PROFILE
15	C-14	TYPICAL SECTIONS
16	C-15	BOULDER DETAILS
17	C-16	MISCELLANEOUS DETAILS
18	C-17	ANCHOR WIRE MESH DETAIL
19	C-18	ANCHOR LAYOUT AND DETAILS
20	C-19	ANCHOR DETAILS
21	C-20	ROCK DEMOLITION AND BOLTING DETAILS
22	C-21	CROSS SECTIONS - 1
23	C-22	CROSS SECTIONS - 2
24	C-23	TRAFFIC CONTROL PLAN - 1
25	C-24	TRAFFIC CONTROL PLAN - 2
26	L-1	PLANTING PLAN
27	S-1	STRUCTURAL PLAN - 1
28	S-2	STRUCTURAL PLAN - 2

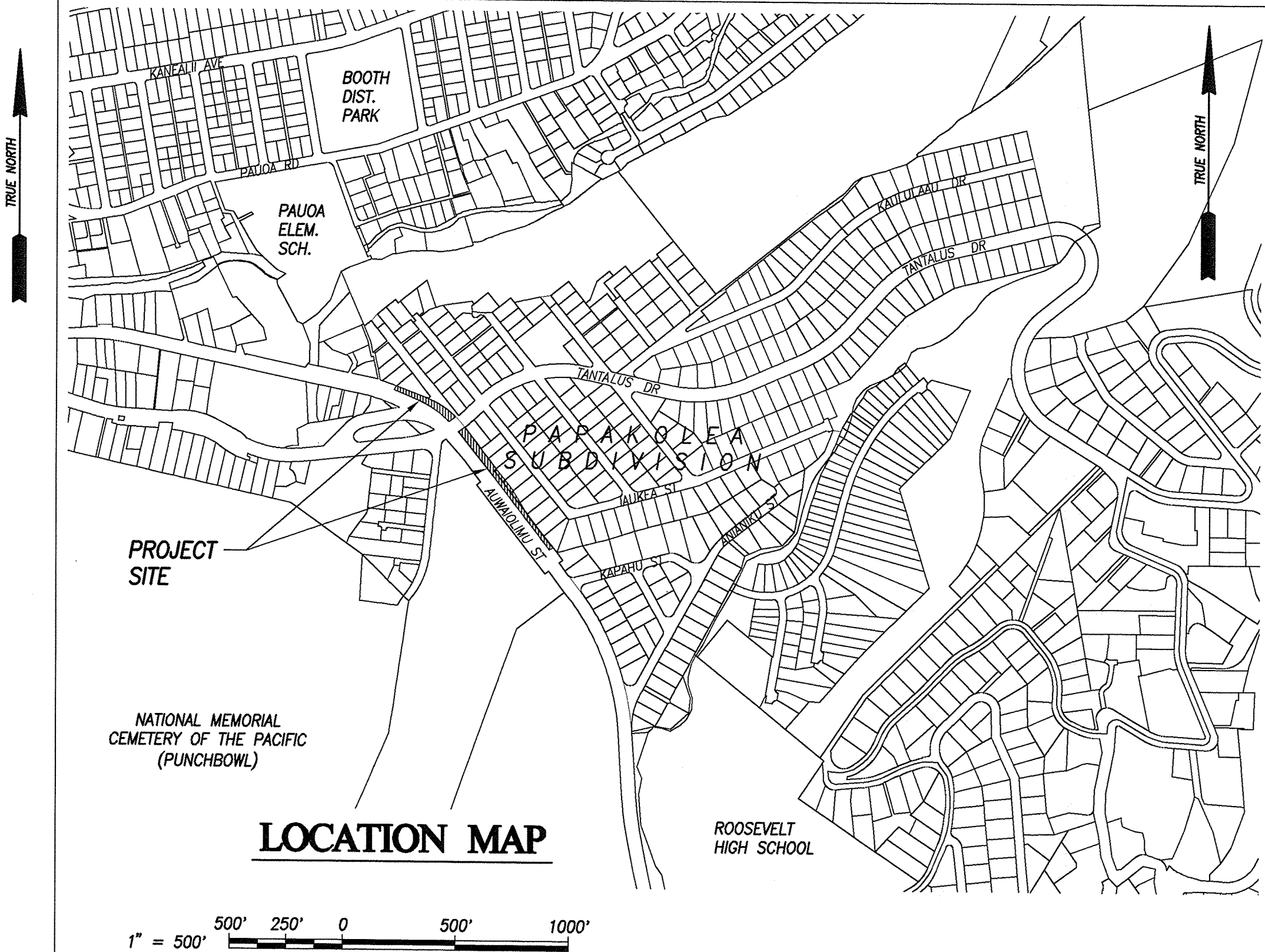
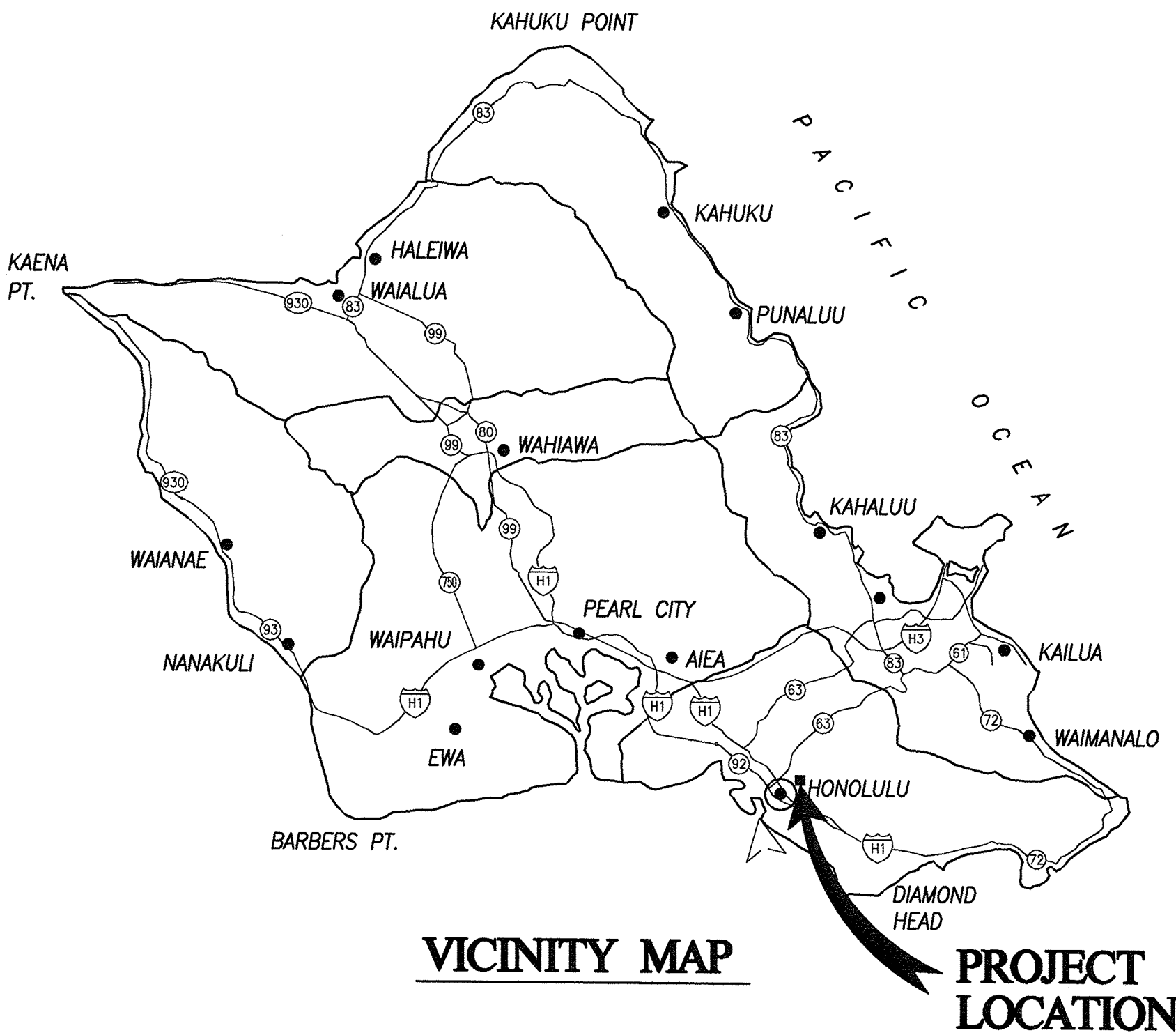

APPROVED

CHAIRMAN, HAWAIIAN HOMES COMMISSION
STATE OF HAWAII

DATE

DIRECTOR, DEPARTMENT OF PLANNING AND PERMITTING
CITY AND COUNTY OF HONOLULU
(FOR CONSTRUCTION IN CITY R.O.W. ONLY)

DATE

CHIEF, ENVIRONMENTAL MANAGEMENT DIVISION
STATE, DEPARTMENT OF HEALTH

DATE

1. ALL APPLICABLE CONSTRUCTION WORK SHALL BE DONE IN ACCORDANCE WITH THE STANDARD SPECIFICATIONS FOR PUBLIC WORKS CONSTRUCTION, SEPTEMBER 1986, AND STANDARD DETAILS FOR PUBLIC WORKS CONSTRUCTION, SEPTEMBER 1984, AS AMENDED, OF THE DEPARTMENTS OF PLANNING AND PERMITTING, CITY AND COUNTY OF HONOLULU AND THE COUNTIES OF KAUAI, MAUI AND HAWAII.
2. THE UNDERGROUND PIPES, CABLES OR DUCTLINES KNOWN TO EXIST BY THE ENGINEER FROM HIS SEARCH OF RECORDS ARE INDICATED ON THE PLANS. THE CONTRACTOR SHALL VERIFY THE LOCATIONS AND DEPTHS OF THE FACILITIES AND EXERCISE PROPER CARE IN EXCAVATING IN THE AREA. WHEREVER CONNECTIONS OF NEW UTILITIES TO EXISTING UTILITIES ARE SHOWN ON THE PLANS, THE CONTRACTOR SHALL EXPOSE THE EXISTING LINES AT THE PROPOSED CONNECTIONS TO VERIFY THEIR LOCATIONS AND DEPTHS PRIOR TO EXCAVATION FOR THE NEW LINES.
3. NO CONTRACTOR SHALL PERFORM ANY CONSTRUCTION OPERATION SO AS TO CAUSE FALLING ROCKS, SOIL OR DEBRIS IN ANY FORM TO FALL, SLIDE OR FLOW INTO EXISTING CITY DRAINAGE SYSTEMS, OR ADJACENT PROPERTIES, STREETS OR NATURAL WATERCOURSES. SHOULD SUCH VIOLATIONS OCCUR, THE CONTRACTOR MAY BE CITED AND THE CONTRACTOR SHALL IMMEDIATELY MAKE ALL REMEDIAL ACTIONS NECESSARY.
4. THE GENERAL CONTRACTOR/DEVELOPER/OWNER OF THE PROJECT SHALL BE RESPONSIBLE FOR CONFORMANCE WITH APPLICABLE PROVISIONS OF THE HAWAII ADMINISTRATIVE RULES, TITLE 11, CHAPTER 54, "WATER QUALITY STANDARDS," AND TITLE 11, CHAPTER 55, "WATER POLLUTION CONTROL."

1. STORM WATER DISCHARGES ASSOCIATED WITH CONSTRUCTION ACTIVITIES THAT DISTURB ONE (1) ACRE OR MORE, AND
2. DISCHARGES OF HYDROTESTING EFFLUENT, DEWATERING EFFLUENT, AND WELL DRILLING EFFLUENT TO STATE WATERS.

5. THE CONTRACTOR SHALL NOTIFY THE CIVIL ENGINEERING BRANCH, DEPARTMENT OF PLANNING & PERMITTING AT 768-8084 TO ARRANGE FOR INSPECTIONAL SERVICES AND SUBMIT TWO (2) SETS OF APPROVED CONSTRUCTION PLANS SEVEN (7) DAYS PRIOR TO COMMENCEMENT OF CONSTRUCTION WORK.

I. ALL SAFETY EQUIPMENT REQUIRED BY THE CONFINED SPACE REGULATIONS APPLICABLE TO ALL PARTIES OTHER THAN THE CONSTRUCTION INDUSTRY, TO INCLUDE, BUT NOT LIMITED TO, THE FOLLOWING:

- II. CONTINUOUS FORCED AIR VENTILATION ADEQUATE TO PROVIDE SAFE ENTRY CONDITIONS.
- III. ONE ATTENDANT/RESCUE PERSONNEL TOPSIDE (TWO, IF CONDITIONS WARRANT IT).

8. THE EXISTING UTILITIES HAVE BEEN SHOWN ON THESE PLANS INsofar AS IT IS POSSIBLE TO DO SO. THEIR LOCATIONS AS SHOWN ARE APPROXIMATE ONLY AND THE CONTRACTOR SHALL MAKE AN INDEPENDENT CHECK ON THE GROUND BY PROBING AND WITH THE VARIOUS UTILITY COMPANIES AND GOVERNMENTAL AGENCIES TO ASCERTAIN THEIR EXACT LOCATIONS.

10. THE CONTRACTOR SHALL MAKE ARRANGEMENTS FOR UTILITIES SUCH AS ELECTRICITY, ETC. REQUIRED FOR HIS OPERATIONS, AND ALL COSTS FOR THESE UTILITIES SHALL BE BORNE BY THE CONTRACTOR.

12. UNLESS RELOCATION IS CALLED FOR ON THE PLANS, EXISTING UTILITIES SHALL REMAIN IN-SERVICE AND IN PLACE. IF RELOCATION OF EXISTING UTILITIES IS REQUIRED FOR THE CONTRACTOR'S CONVENIENCE, INTERRUPTION OF SERVICE SHALL BE KEPT TO A MINIMUM AND SHALL BE DONE AT THE CONTRACTOR'S EXPENSE, AND ONLY WITH THE APPROVAL OF THE ENGINEER.

14. THE CONTRACTOR SHALL VERIFY AND CHECK ALL DIMENSIONS AND DETAILS SHOWN ON THE DRAWINGS PRIOR TO THE START OF CONSTRUCTION. ANY DISCREPANCY SHALL BE IMMEDIATELY BROUGHT TO THE ATTENTION OF THE ENGINEER FOR CLARIFICATION.

6. THE CONTRACTOR SHALL APPLY FOR A PERMIT WITH A NOISE CONTROL PLAN AND OTHER REQUIRED POLLUTION CONTROL PLANS.
7. IF THERE ARE ANY FUEL SPILLAGES, EXISTING LEAKS, ETC. FOUND DURING CONSTRUCTION, REPORT THE FOREGOING TO THE HAZARD EVALUATION AND EMERGENCY RESPONSE UNIT (PH. NO. 586-4248) OF THE DEPARTMENT OF HEALTH. FOR NON-WORKING HOURS, CALL THE STATE HOSPITAL OPERATOR (PH. NO. 247-2191).
8. NO BLASTING SHALL BE PERMITTED ON THIS PROJECT.
9. THE CONTRACTOR, AT HIS EXPENSE, SHALL KEEP THE PROJECT AREA AND SURROUNDING AREA FREE FROM DUST NUISANCES. THE WORK SHALL BE IN CONFORMANCE WITH THE AIR POLLUTION CONTROL STANDARDS AND REGULATIONS OF THE STATE DEPARTMENT OF HEALTH.
10. THE EXISTING IMPROVEMENTS ON THE PREMISES AND IN THE ADJACENT AREA THAT ARE NOT TO BE REMOVED, SHALL BE PRESERVED AND PROTECTED. ANY AND ALL DAMAGES RESULTING FROM THE CONTRACTOR'S CONSTRUCTION OPERATION SHALL BE REPLACED AND REPAIRED TO ORIGINAL OR BETTER CONDITION, TO THE SATISFACTION OF THE OWNER.
11. FOR BENCHMARK, SEE SHEET C-4..
12. CONTRACTOR SHALL SUBMIT TO CITY'S DEPARTMENT OF DESIGN AND CONSTRUCTION SAFETY PLAN FOR PEDESTRIANS AND VEHICLES DURING CONSTRUCTION FOR REVIEW COMMENT AND APPROVAL.

18. ALL MESH ANCHORS AND ROCK BOLTS SHALL BE DRILLED AND GROUTED IN THE PRESENCE OF THE ENGINEER. ANY GROUTING PERFORMED WITHOUT THE ENGINEER'S PRESENCE IS GROUNDS FOR REJECTION OF THE ITEM, AND SHALL BE REPLACED AT THE CONTRACTOR'S EXPENSE.

CHIEF, CIVIL ENGINEERING BRANCH, D.P.P.

C-1 SHEET 2 OF 28 SHEETS

FILE	POCKET	FOLDER	NO.

File: 10 Feb 2017 - 10:36am
K:\m\21740 11 Awaakolea Slope 11g 1016 Drawings Construction 11g\13 Construction Notes-2.dwg

SPECIAL PROVISIONS FOR PVC PIPING SEWER PIPE

1. POLYVINYL CHLORIDE (PVC) PLASTIC SEWER PIPE AND APPURTENANCES USED ON THIS PROJECT SHALL CONFORM TO THE REQUIREMENTS OF SECTION 21 OF THE STANDARD SPECIFICATIONS FOR PUBLIC WORKS CONSTRUCTION DATED SEPTEMBER 1986, EXCEPT AS MODIFIED HEREIN.
- A. GENERAL. PVC GRAVITY SEWER PIPE SHALL CONFORM TO THE REQUIREMENTS OF C-900/C-905. (OR 18 MINIMUM WALL THICKNESS)
- B. ACCEPTANCE. THE BASIS FOR ACCEPTANCE SHALL BE THE INSPECTION OF PIPE, FITTINGS AND COUPLINGS, THE TESTS SPECIFIED HEREIN AND IN SECTION 21, AND COMPLIANCE WITH THE SPECIFICATIONS. AT THE TIME OF MANUFACTURE, EACH LOT OF PIPE AND FITTINGS SHALL BE INSPECTED FOR DEFECTS AND TESTED FOR IMPACT, STIFFNESS AND FLATTENING IN ACCORDANCE WITH ASTM D3034. THE ENGINEER MAY REQUIRE THE CERTIFICATION BY THE MANUFACTURER THAT THE TEST RESULTS COMPLY WITH SPECIFICATION REQUIREMENTS. WHEN THE PIPE IS DELIVERED TO THE JOB SITE, THE ENGINEER MAY REQUIRE THE CONTRACTOR TO PROVIDE ADDITIONAL TESTING TO INSURE THE QUALITY OF THE PIPE AT NO EXPENSE TO THE STATE. PIPE WHICH IS NOT INSTALLED WITHIN 120 DAYS OF THE LATEST FACTORY TEST SHALL NOT BE USED WITHOUT PRIOR APPROVAL OF THE ENGINEER.
- C. SELECTION OF TEST PIPE. WHEN TESTING IS REQUIRED BY THE ENGINEER, ONE TEST PIPE SHALL BE SELECTED AT RANDOM BY THE ENGINEER FROM EACH 1200 LINEAR FEET OR FRACTION THEREOF OF EACH SIZE OF PIPE DELIVERED TO THE JOB SITE BUT NO LESS THAN ONE TEST PIPE PER LOT. A LOT SHALL BE DEFINED AS PIPE HAVING THE SAME IDENTIFICATION MARKING. THE LENGTH OF SPECIMEN OF EACH SELECTED PIPE SHALL BE A MINIMUM OF 8 FEET.
- D. CELL CLASSIFICATION. PIPE SHALL BE MADE OF PVC PLASTIC HAVING A CELL CLASSIFICATION OF 12454-B, 13364-A, OR 13364-B AS DEFINED IN ASTM D1784. THE FITTINGS SHALL BE MADE OF PVC PLASTIC HAVING A CELL CLASSIFICATION 12454-B, 12454-C, OR 13343-C. PVC COMPOUNDS OF OTHER CELL CLASSIFICATIONS SHALL BE PRE-QUALIFIED BY THE MANUFACTURER.
- E. JOINTS. PIPE JOINTS SHALL BE BELL AND SPIGOT TYPE WITH AN ELASTOMERIC GASKET. THE GASKETED JOINTS SHALL BE MANUFACTURED WITH A SOCKET CONFIGURATION WHICH WILL PRECLUDE IMPROPER INSTALLATION OF THE GASKET AND WILL INSURE THE GASKET REMAINS IN PLACE DURING THE JOINING OPERATION. ALL PIPES SHALL HAVE A HOME MARK ON THE SPIGOT END TO INDICATE PROPER PENETRATION WHEN THE JOINT IS MADE.
- F. IDENTIFICATION MARKS. ALL PIPE FITTING AND COUPLINGS SHALL BE CLEARLY MARKED AT AN INTERVAL NOT TO EXCEED 5 FEET AS FOLLOWS:
- (1) NOMINAL PIPE DIAMETER.
 - (2) PVC CELL CLASSIFICATION.
 - (3) COMPANY, PLANT, SHIFT, ASTM, SDR, AND DATE DESIGNATIONS.
 - (4) SERVICE DESIGNATION AND LEGEND.
- G. DIMENSIONS AND TOLERANCES:

TABLE 1 - PIPE DIMENSION (INCHES)

NOMINAL SIZE	AVERAGE O.D.	TOLERANCE ON AVERAGE	MINIMUM WALL THICKNESS	APPROX. WT./20' LENGTH (LBS)
6	6.90	±0.011	0.383	104
8	9.05	±0.012	0.503	178
10	11.10	±0.015	0.617	268
12	13.20	±0.018	0.733	382

- H. CHEMICAL RESISTANCE. THE PVC COMPOUND FOR CELL CLASSIFICATIONS NOT SPECIFICALLY IDENTIFIED IN ITEM D ABOVE SHALL BE PREQUALIFIED BY THE PIPE MANUFACTURER BY MEETING THE CHEMICAL RESISTANCE TESTS WHICH FOLLOW. COMPOUND SAMPLES AND MOLDED TEST SPECIMENS SHALL BE PREPARED IN ACCORDANCE WITH ASTM D543.

TENSILE AND IZOD IMPACT EXPOSURE SPECIMENS SHALL BE IMMERSIED IN THE SOLUTIONS SPECIFIED IN TABLE 2 FOR A PERIOD OF 112 DAYS. TEST SPECIMENS SHALL BE CONDITIONED TO CONSTANT WEIGHT AT 110°F (43.3°C) BEFORE AND AFTER SUBMERSION. THE SOLUTIONS SHALL BE KEPT AT A TEMPERATURE OF 77°F ±5°F (24°C ±3°C). AT 28-DAY INTERVALS, SELECTED SPECIMENS SHALL BE REMOVED, WASHED, SURFACE DRIED AND TESTED.

CHEMICAL SOLUTION	CONCENTRATION (%)
SULFURIC ACID	20*
SODIUM HYDROXIDE	5
AMMONIUM HYDROXIDE	5*
NITRIC ACID	1*
FERRIC CHLORIDE	1
SOAP	0.1
DETERGENT (LINEAR ALKYL BENZYL SULFONATE OR LAS)	0.1
BACTERIOLOGICAL	BOD NOT LESS THAN 700 PPM.

* VOLUMETRIC PERCENTAGES OF CONCENTRATED REAGENTS OF C.P. GRADE.

WEIGHT CHANGE SPECIMENS SHALL BE 2 INCHES IN DIAMETER AND MAY BE MOLDED DISCS OR DISCS CUT FROM THE PIPE WALL. SPECIMENS SHALL BE CONDITIONED FOR SEVEN DAYS AT 43° ±2°C, COOLED IN A DESICCATOR FOR THE THREE HOURS AT 23° ±2°C, WEIGHED, AND THEN IMMERSIED IN THE SOLUTIONS. AT 4 WEEK INTERVALS, SELECTED SPECIMENS SHALL BE REMOVED, WASHED, SURFACE DRIED AND WEIGHED. THESE SAME SPECIMENS SHALL THEN BE RECONDITIONED FOR SEVEN DAYS AT 43° ±2°C, COOLED IN A DESICCATOR FOR THREE HOURS AT 23° ±2°C AND AGAIN WEIGHED.

INITIAL AND PAST EXPOSURE SPECIMENS SHALL MEET THE FOLLOWING REQUIREMENTS WHEN TESTED AT 23° ±2°C:

PROPERTY	ASTM TEST METHOD	CELL CLASS MINIMUM VALUES		
		12454	13343	13364
TENSILE STRENGTH (YIELD), PSI	D 638	7000	6000	6000
IMPACT STRENGTH FT-LBS/IN.	D 256 METHOD A	0.65	1.5	1.5
WEIGHT CHANGE, %	D 543	1.5	1.5	1.5

IF ANY SPECIMEN FAILS TO MEET THE REQUIREMENTS AT ANY TIME DURING THE 112 DAY EXPOSURE PERIOD, THE MATERIAL WILL BE SUBJECT TO REJECTION.

SPECIAL PROVISIONS FOR PVC PIPING SEWER PIPE (CON'T.)

- I. TRENCH EXCAVATION. TRENCHES FOR PVC SEWER PIPE SHALL BE EXCAVATED AND PREPARED IN ACCORDANCE WITH THE REQUIREMENTS OF SECTION 11 OF THE STANDARD SPECIFICATIONS FOR PUBLIC WORKS CONSTRUCTION EXCEPT AS MODIFIED HEREIN.
- (1) OVER EXCAVATION. THE MAXIMUM ALLOWABLE TRENCH WIDTH SHALL BE EQUAL TO THE OUTSIDE DIAMETER OF THE PIPE PLUS 18-INCHES FOR PIPE UP TO 12" (I.D.). IF THE TRENCH EXCAVATION EXCEEDS THE COMPUTED MAXIMUM ALLOWABLE TRENCH WIDTH WHETHER BY EXCAVATION, CAVE-IN, OR BY GROUND MOVEMENT, THE CONTRACTOR SHALL PROVIDE AT HIS OWN EXPENSE ADDITIONAL BEDDING, ANOTHER TYPE OF BEDDING, AND/OR A HIGHER STRENGTH OF PIPE DESIGNATED BY THE ENGINEER. WHERE SHORING IS REQUIRED, THE ALLOWABLE WIDTH OF THE TRENCH SHALL BE INCREASED ONLY BY THE THICKNESS OF THE SHEATHING.
- J. PIPE BEDDING. WHERE UNSUITABLE MATERIAL IS ENCOUNTERED AT THE SUBGRADE AND ADDITIONAL EXCAVATION IS REQUIRED, THE VOID CREATED BY THE ADDITIONAL EXCAVATION SHALL BE FILLED AND COMPACTED WITH BEDDING MATERIAL SPECIFIED ON THE PLANS OR SPECIAL PROVISIONS. WHERE CONCRETE IS SPECIFIED TO BED THE PIPE, THE TOP OF THE CONCRETE SHALL BE CONSIDERED AS THE TOP OF THE BEDDING.
- BEDDING MATERIAL SHALL CONSIST OF ONE OF THE FOLLOWING:
- (1) BEACH SAND.
 - (2) NO. 8 OR NO. 67 AGGREGATE CONFORMING TO THE GRADATION REQUIREMENTS OF ASTM C33.
 - (3) 3/8" FILTER AGGREGATE.
 - (4) NATIVE FREE-DRAINING GRANULAR MATERIAL HAVING A MINIMUM SAND EQUIVALENT OF 30 OR HAVING A COEFFICIENT OF PERMEABILITY GREATER THAN 0.001 CENTIMETER PER SECOND.
 - (5) OTHER MATERIAL APPROVED BY THE ENGINEER.

BEDDING MATERIAL SHALL FIRST BE PLACED SO THAT THE PIPE IS SUPPORTED FOR THE FULL LENGTH OF THE BARREL WITH FULL BEARING ON THE BOTTOM SEGMENT OF THE PIPE EQUAL TO A MINIMUM OF 0.4 TIMES THE OUTSIDE DIAMETER OF THE BARREL. IF THE PIPE IS TO BE LAID IN A ROCK EXCAVATION, THE ROCK SHALL BE REMOVED SUCH THAT NO RISERS, ROCKS, OR SOLID PROJECTIONS SHALL BE WITHIN 6 INCHES OF THE SEWER PIPE HORIZONTALLY AND THERE SHALL BE AT LEAST 4 INCHES OF BEDDING BELOW THE PIPE.

COMPACTION OF THE BEDDING FROM THE BOTTOM OF THE PIPE TO 12 INCHES ABOVE THE PIPE BARREL BY JETTING WILL BE PERMITTED PROVIDED THAT THE FOUNDATION MATERIAL WILL NOT SOFTEN OR BE OTHERWISE DAMAGED BY THE APPLIED WATER. FLOODING OR PONDING METHODS OF ACHIEVING THE REQUIRED RELATIVE DENSITY WILL NOT BE PERMITTED. THE SIZE AND LENGTH OF JET PIPE, QUANTITIES AND PRESSURE OF WATER, AND JETTING LOCATIONS SHALL BE SUFFICIENT TO COMPACT THE BEDDING TO 87% MINIMUM RELATIVE DENSITY. COMPACTION OF THE BACKFILL FROM 12 INCHES ABOVE THE PIPE BARREL TO THE FINISH SURFACE SHALL CONFORM TO THE REQUIREMENTS OF SECTION 11.4 OF THE STANDARD SPECIFICATIONS FOR PUBLIC WORKS CONSTRUCTION.

- K. MANDREL TEST OF PVC PIPE. A MANDREL TEST SHALL BE PERFORMED NO SOONER THAN 30 DAYS AFTER THE TRENCH BACKFILL IS COMPLETED. IN ROADWAY AREAS THE 30-DAY PERIOD SHALL BEGIN AFTER INSTALLATION AND COMPACTION OF BEDDING BACKFILL AND SUBBASE TO WITHIN 2 FEET OF THE FINISHED PAVEMENT GRADE. A RIGID MANDREL SHALL BE PULLED THROUGH THE PIPE BY HAND BETWEEN ADJACENT MANHOLES TO MEASURE FOR OBSTRUCTIONS (DEFLECTIONS, JOINT OFFSETS AND LATERAL PIPE INTRUSIONS). THE MANDREL SHALL HAVE A CROSS SECTION EQUIVALENT TO A CIRCLE HAVING A DIAMETER AT LEAST 95 PERCENT OF THE SPECIFIED AVERAGE INSIDE DIAMETER OF THE PIPE. THE MINIMUM LENGTH OF THE CIRCULAR PORTION OF THE MANDREL SHALL BE EQUAL TO THE NOMINAL DIAMETER OF THE PIPE. THIS TEST SHALL BE PERFORMED BY THE CONTRACTOR IN THE PRESENCE OF THE ENGINEER. ALL MATERIAL, EQUIPMENT AND LABOR REQUIRED TO PERFORM THE TEST SHALL BE PROVIDED BY THE CONTRACTOR AT NO COST TO THE STATE. ANY SECTION OF PIPE THAT FAILS TO PERMIT PASSAGE OF THE MANDREL WILL NOT BE ACCEPTED UNTIL PROPERLY REPAIRED OR REPLACED AND RETESTED.
2. BEDDING FOR PVC PIPE SEWER SHALL BE CLASS "B" AS SHOWN ON S-47 OF THE STANDARD DETAILS FOR PUBLIC WORKS CONSTRUCTION UNLESS OTHERWISE NOTED.
3. THE MAXIMUM DESIGN DEFLECTION (FLATTENING) FOR PLASTIC PIPE SHALL BE 5 PERCENT. THE MAXIMUM SDR (STANDARD DIMENSION RATIO OF PIPE OUTSIDE DIAMETER TO PIPE WALL THICKNESS) SHALL BE 35.
4. SPECIAL WATER TIGHT MANHOLE COUPLINGS PER STANDARD DETAIL S-48 WILL BE REQUIRED FOR ALL MANHOLE CONNECTIONS. COUPLINGS MAY BE CAST DIRECTLY INTO CAST-IN-PLACE MANHOLES OR GROUTED INTO PRECAST CONCRETE MANHOLES WITH NON-SHRINK OR EXPANSION TYPE GROUT.
5. FOR CONNECTIONS OF PVC LATERAL SEWERS TO MAINS OF DIFFERENT MATERIALS, AN APPROVED SADDLE WYE FITTING CONSTRUCTED OF THE SAME MATERIAL AS THE MAIN LINE SHALL BE INSTALLED. CONNECTION TO THE SADDLE FITTING SHALL BE MADE BY MEANS OF AN APPROVED FLEXIBLE RUBBER COUPLING IN ACCORDANCE WITH THE COUPLING MANUFACTURER'S INSTALLATION RECOMMENDATIONS OR BY OTHER MEANS ACCEPTABLE TO THE ENGINEER.
6. PVC PIPE SHALL BE LIMITED TO USE IN AGRICULTURAL, RESIDENTIAL AND APARTMENT ZONED AREAS AND IN SIZES FROM 6 INCHES TO 12 INCHES IN DIAMETER.
7. FAX MEMORANDUM FROM GEOLABS, INC. DATED OCTOBER 25, 2013 RECOMMENDS APPROVAL OF THE USE OF PVC PIPE FOR THE PAPA KOLEA SUBDIVISION SEWER IMPROVEMENTS, PHASE I, SEWER LINE E&F REPLACEMENT AND SEWER LINE L IMPROVEMENTS PROJECT.

PUBLIC HEALTH, SAFETY AND CONVENIENCE

1. THE CONTRACTOR SHALL OBSERVE AND COMPLY WITH ALL FEDERAL, STATE AND LOCAL LAWS REQUIRED FOR THE PROTECTION OF PUBLIC HEALTH AND SAFETY AND ENVIRONMENTAL QUALITY.
2. THE CONTRACTOR AT HIS OWN EXPENSE, SHALL KEEP THE PROJECT AND ITS SURROUNDING AREAS FREE FROM DUST NUISANCE. THE WORK SHALL BE IN CONFORMANCE WITH THE AIR POLLUTION STANDARDS AND REGULATIONS OF THE STATE DEPARTMENT OF HEALTH. THE CITY SHALL REQUIRE SUPPLEMENTARY MEASURES AS NECESSARY.
3. THE CONTRACTOR SHALL PROVIDE, INSTALL AND MAINTAIN ALL NECESSARY SIGNS, BARRICADES, AND OTHER PROTECTIVE FACILITIES AND SHALL TAKE ALL NECESSARY PRECAUTIONS FOR THE PROTECTION, CONVENIENCE, AND SAFETY OF THE PUBLIC.

TRAFFIC NOTES FOR WORK ON CITY & COUNTY STREETS

1. A PERMIT SHALL BE OBTAINED FROM THE DEPARTMENT OF TRANSPORTATION SERVICES BEFORE WORK ON ANY PORTION OF A PUBLIC STREET OR HIGHWAY MAY BEGIN. CONSTRUCTION TRAFFIC CONTROL PLANS APPROVED BY THE DEPARTMENT OF TRANSPORTATION SERVICES AND/OR THE DEPARTMENT OF PLANNING AND PERMITTING MUST BE PROVIDED WHEN APPLYING FOR THE PERMIT.
2. THE CONTRACTOR SHALL PROVIDE, INSTALL, AND MAINTAIN ALL NECESSARY SIGNS AND OTHER PROTECTIVE FACILITIES, WHICH SHALL CONFORM WITH THE HAWAII ADMINISTRATION RULES GOVERNING THE USE OF TRAFFIC CONTROL DEVICES AT WORK SITES ON OR ADJACENT TO PUBLIC STREETS AND HIGHWAYS" ADOPTED BY THE DIRECTOR OF TRANSPORTATION, AND THE CURRENT U.S. FEDERAL HIGHWAYS ADMINISTRATION'S "MANUAL ON UNIFORM TRAFFIC CONTROL DEVICES FOR STREET AND HIGHWAYS, PART VI - TRAFFIC CONTROLS FOR STREET AND HIGHWAY CONSTRUCTION AND MAINTENANCE OPERATIONS."
3. WORK ON ANY CITY STREET AREA MAY BE PERFORMED ONLY BETWEEN THE HOURS OF 8:30 A.M. TO 3:30 P.M., MONDAY THROUGH FRIDAY, UNLESS OTHERWISE PERMITTED BY THE DEPARTMENT OF TRANSPORTATION SERVICES.
4. DURING WORKING HOURS, THE CONTRACTOR SHALL PROVIDE FOR THROUGH TRAFFIC. DURING NON-WORKING HOURS, ALL TRENCHES SHALL BE COVERED WITH A SAFE NON-SKID BRIDGING MATERIAL AND ALL LANES SHALL BE OPEN TO TRAFFIC.
5. AS REQUIRED BY THE DEPARTMENT OF TRANSPORTATION SERVICES, THE CONTRACTOR SHALL PROVIDE OFF-DUTY POLICE OFFICERS TO CONTROL THE FLOW OF TRAFFIC.
6. WHERE PEDESTRIAN WALKWAYS EXIST, THEY SHALL BE MAINTAINED IN PASSABLE CONDITION OR OTHER FACILITIES FOR PEDESTRIANS SHALL BE PROVIDED. PASSAGE BETWEEN WALKWAYS AT INTERSECTIONS SHALL LIKEWISE BE PROVIDED.
7. DRIVEWAYS SHALL BE KEPT OPEN UNLESS THE OWNERS OF THE PROPERTY USING THESE RIGHTS-OF-WAY ARE OTHERWISE PROVIDED FOR SATISFACTORILY.
8. CONTRACTOR SHALL REFERENCE TO THE APPROVAL OF THE DEPARTMENT OF TRANSPORTATION AND THE DEPARTMENT OF PLANNING AND PERMITTING, ALL EXISTING TRAFFIC SIGNS, POSTS AND PAVEMENT MARKINGS PRIOR TO THE COMMENCEMENT OF CONSTRUCTION. THE CONTRACTOR SHALL REPLACE OR REPAIR ALL TRAFFIC SIGN, POSTS, AND PAVEMENT MARKINGS DISTURBED BY HIS ACTIVITIES.
9. THE CONTRACTOR SHALL NOTIFY THE DEPARTMENT OF PLANNING AND PERMITTING AT 768-8084 ONE (1) WEEK PRIOR TO ANY WORK TO BE DONE ON SIGNS, POST, AND PAVEMENT MARKINGS.
10. NO EQUIPMENT SHALL BE STORED WITHIN STREET RIGHTS-OF-WAY EXCEPT AT LOCATIONS DESIGNATED IN WRITING AND APPROVED BY THE DEPARTMENT OF TRANSPORTATION SERVICES.
11. THE DEPARTMENT OF HAWAIIAN HOMELANDS SHALL ENSURE THAT THE CONTRACTOR INSTALLS THE CONSTRUCTION TRAFFIC CONTROL DEVICES IN ACCORDANCE WITH THE MUTCD AND THE HAWAII ADMINISTRATION RULES AS SPECIFIED IN TRAFFIC NOTE #2.

WATER NOTES FOR CITY PROJECTS

1. UNLESS OTHERWISE SPECIFIED, ALL MATERIALS AND CONSTRUCTION OF WATER SYSTEM FACILITIES AND APPURTENANCES SHALL BE IN ACCORDANCE WITH THE CITY AND COUNTY OF HONOLULU BOARD OF WATER SUPPLY'S "WATER SYSTEM STANDARDS", DATED 2002, THE "WATER SYSTEM EXTERNAL CORROSION CONTROL STANDARDS", VOLUME 3, DATED 1991, AND ALL SUBSEQUENT AMENDMENTS AND ADDITIONS.
2. ALL PLANS APPROVED BY THE BOARD OF WATER SUPPLY ARE BASED SOLELY ON THE ADEQUACY OF THE WATER SUPPLY.
3. THE CONTRACTOR SHALL NOTIFY BWS CAPITAL PROJECTS DIVISION, CONSTRUCTION SECTION IN WRITING ONE WEEK PRIOR TO COMMENCING WORK ON THE WATER SYSTEM. (1)
4. THE EXISTENCE AND LOCATION OF UNDERGROUND UTILITIES AND STRUCTURE AS SHOWN ON THE PLANS ARE FROM THE LATEST AVAILABLE DATA BUT IS NOT GUARANTEED AS TO THE ACCURACY OF ENCOUNTERING OF OTHER OBSTACLES DURING THE COURSE OF THE WORK. THE CONTRACTOR SHALL BE RESPONSIBLE AND PAY FOR ALL DAMAGES TO EXISTING UTILITIES. THE CONTRACTOR SHALL NOT ASSUME THAT WHERE NO UTILITIES ARE SHOWN, THAT NONE EXIST.
5. RE-APPROVAL SHALL BE REQUIRED IF THIS PROJECT IS NOT UNDER CONSTRUCTION WITHIN A PERIOD OF TWO (2) YEARS.
6. THE CONTRACTOR SHALL BE RESPONSIBLE FOR THE PROTECTION OF ALL WATER LINES DURING CONSTRUCTION. THE CONTRACTOR SHALL BE ESPECIALLY CAREFUL WHEN EXCAVATING BEHIND WATER LINES, TEES, AND BENDS WHEREVER THERE IS A POSSIBILITY OF WATER LINE MOVEMENT DUE TO THE REMOVAL OF THE SUPPORTING EARTH BEYOND THE EXISTING REACTION BLOCKS. THE CONTRACTOR SHALL TAKE WHATEVER MEASURES NECESSARY TO PROTECT THE WATER LINES, SUCH AS CONSTRUCTING SPECIAL REACTION BLOCKS (WITH BWS APPROVAL) AND/OR MODIFYING HIS CONSTRUCTION METHOD.
7. PRIOR TO ANY EXCAVATING, THE CONTRACTOR SHALL VERIFY IN THE FIELD THE LOCATION OF EXISTING WATER MAINS AND APPURTENANCES.



APPROVED:

MANAGER AND CHIEF, BWS DATE
(FOR WORK AFFECTING BWS FACILITIES IN CITY/STATE R/W & BWS EASEMENTS ONLY)

CHIEF, TRAFFIC REVIEW BRANCH, D.P.P. DATE

TREE PROTECTION NOTES

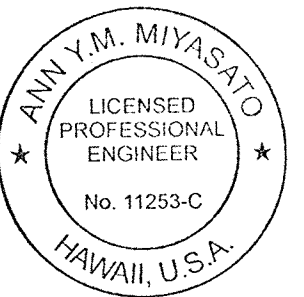
1. THE GENERAL CONTRACTOR SHALL RETAIN THE SERVICES OF A QUALIFIED CERTIFIED ARBORIST WHO HAS BEEN CERTIFIED FOR AT LEAST 5 YEARS, WITH EXPERIENCE IN TREE PROTECTION AND PRESERVATION PLANNING DURING CONSTRUCTION, TREE AND ROOT PRUNING, AND TRANSPLANTING OF TREES. THE CONTRACTING OFFICE SHALL APPROVE THE SELECTION OF THE CERTIFIED ARBORIST. THE ARBORIST SHALL PROVIDE CONSULTING SERVICES AND PERFORM QUALITY ASSURANCE DUTIES DURING THE PRE-CONTRACT AND CONTRACT PERIOD OF WORK. THE ARBORIST SHALL ALSO ENSURE THAT BRANCH AND/OR ROOT PRUNING IS PERFORMED IN ACCORDANCE WITH ANSI A-300 PART 1 (2008). STANDARDS AS APPROVED BY THE INTERNATIONAL SOCIETY OF ARBORICULTURE AND THE TREE CARE INDUSTRY ASSOCIATION. HE OR SHE WILL FURTHER ENSURE THAT PROPER MEASURES ARE TAKEN TO PROTECT THE CROWN AND ROOT SYSTEMS OF THE TREES FROM UNNECESSARY DAMAGE FROM CONSTRUCTION ACTIVITY. WHEN POTENTIALLY DAMAGING CONSTRUCTION ACTIVITIES ARISE, I.E. MAJOR SUPPORT ROOT REMOVAL, EXCESSIVE ROOT REMOVAL ON ONE OR MORE SIDES OF THE TREE, MAJOR CROWN BRANCH REMOVAL, OR TREE TRANSPLANTING, THE ARBORIST WILL ENSURE THAT ALL SUCH ACTIVITY IS PERFORMED IN A MANNER THAT WILL MINIMIZE DAMAGE TO THE TREE. HE OR SHE WILL ENSURE THAT THE TREES ARE PROVIDED PROPER CARE AND RETAIN GOOD HEALTH DURING THE DEMOLITION AND CONSTRUCTION PERIOD AS HE OR SHE MAY DETERMINE.
2. THE CONTRACTOR SHALL ARRANGE A PRE-CONSTRUCTION MEETING WHICH SHALL BE ATTENDED BY THE CONTRACTOR, DEMOLITION-CONTRACTORS, THE GEOTECH CONSULTANTS, AND THE CONTRACTOR'S PROJECT ARBORIST TO REVIEW PROCEDURES FOR PERFORMING TREE-RELATED WORK, WORK IN THE AREAS AROUND THE TREES AND WHAT MEASURES MAY NEED TO BE TAKEN TO PROTECT TREES DURING THE CONSTRUCTION PERIOD.
3. THE "TREE PROTECTION ZONE" AND/OR BARRIER: THE PROJECT ARBORIST, CONTRACTOR, AND THE GEOTECH CONSULTANT WILL DETERMINE THIS. NO GRADING OR CONSTRUCTION ACTIVITY SHALL OCCUR IN THE ZONES IMMEDIATELY SURROUNDING THE TREE AND INSIDE THE BARRICADED AREA, WHERE FEASIBLE, THE ZONE SHALL BE ENTIRELY ENCLOSED BY A TEMPORARY BARRIER PRIOR TO ANY DEMOLITION WORK AND SHALL REMAIN IN PLACE UNTIL ALL SITE WORK IS COMPLETED. THE PROTECTION BARRIERS SHALL NOT BE RELOCATED OR REMOVED WITHOUT THE PERMISSION OF THE PROJECT ARBORIST.
4. LIMITATION OF CONSTRUCTION ACTIVITIES UNDER THE TREE CROWN: THE CONTRACTOR SHALL LIMIT ACTIVITIES UNDER THE CROWN OF TREES TO ONLY THOSE ACTIVITIES EXPLICITLY REQUIRED TO COMPLETE THE CONSTRUCTION UNDER AND/OR ADJACENT TO THE TREE'S CROWN AS SPECIFIED. ALL EXCAVATION WORK REQUIRED UNDER THE CROWN OF THE TREES SHALL BE PERFORMED UNDER THE DIRECTION OF THE PROJECT ARBORIST. MATERIAL AND TOPSOIL STOCKPILING, CONSTRUCTION MATERIAL MIXING, PORTABLE LATRINES, AND FIELD OFFICES WILL NOT BE LOCATED EITHER TEMPORARILY OR PERMANENTLY UNDER THE TREE CROWNS.
5. TREE CROWN AND ROOT PRUNING: A CERTIFIED ARBORIST OR CERTIFIED TREE WORKER UNDER THE GENERAL SUPERVISION OF THE CONTRACTOR'S ARBORIST SHALL PERFORM THE TREE PRUNING AND ROOT PRUNING WORK BASED ON ANSI A300 PRUNING PART 1, (2008).
6. ROOT PRUNING: BEFORE GRADING, SURFACE, ROOTS THAT ARE GREATER THAN 2 INCHES IN DIAMETER MUST BE PRUNED BY MANUALLY DIGGING A TRENCH AND CUTTING EXPOSED ROOT SURFACES WITH A POWER OR HAND SAW, ROCK SAW, OR NARROW TRENCHER WITH A SHARP BLADE, OR APPROVED ROOT PRUNING EQUIPMENT. ROOT PRUNING OF ROOTS BELOW THE SURFACE WILL BE DONE BY CAREFULLY EXPOSING THEM BY HAND OR POWER EQUIPMENT UNDER THE SUPERVISION OF THE ARBORIST. ANY ROOTS DAMAGED DURING GRADING OR CONSTRUCTION SHALL BE EXPOSED TO THE NEAREST SOUND TISSUE AND CUT CLEANLY WITH A SHARP SAW UNDER THE PROJECT ARBORIST'S APPROVAL. PROJECT ARBORIST SHALL DETERMINE WHETHER CROWN PRUNING IS REQUIRED.
7. TREE CROWN PRUNING: THE PROJECT ARBORIST SHALL DIRECT THE CERTIFIED ARBORIST AND/OR CERTIFIED TREE WORKER WITH THE RECOMMENDED PRUNING PROCEDURES (I.E. CROWN CLEAN, CROWN RAISE, CROWN REDUCTION, CROWN THINNING, USING ANSI A300 PRUNING GUIDELINES PART 1 (2008)).
8. TREE MAINTENANCE: IN CONSULTATION WITH THE CONTRACTOR'S PROJECT ARBORIST, THE CONTRACTOR SHALL IRRIGATE THE TREES AS NECESSARY TO MAINTAIN THEIR HEALTH DURING THE COURSE OF THE DEMOLITION AND CONSTRUCTION PERIOD. GROUND COVER IS TO BE MAINTAINED. NO HERBICIDES ARE PERMITTED UNDER THE TREE CROWNS.
9. THE QUALIFIED ARBORIST (QA) IS RESPONSIBLE TO MONITOR THE HEALTH OF THE TREES THAT ARE IMPACTING DURING THE CONSTRUCTION PHASE, AND SHALL IMMEDIATELY NOTIFY THE CONTRACTING OFFICE OF ANY TREE DECLINE, DAMAGE, AND INJURY. THE QA SHALL SUBMIT A WRITTEN EVALUATION REPORT, INCLUDING TREE ASSESSMENT AND TREATMENT TO THE GENERAL CONTRACTOR.
10. IF TREE OR ROOT INJURY SHOULD OCCUR: IF DAMAGE SHOULD OCCUR DURING DEMOLITION OR CONSTRUCTION, THE CONTRACTOR SHALL IMMEDIATELY REPORT ANY SUCH INJURY TO THE CONTRACTORS CERTIFIED ARBORIST. THE CONTRACTORS CERTIFIED ARBORIST SHALL EVALUATE THE INJURY AND APPLY THE APPROPRIATE TREATMENT. THE CONTRACTORS CERTIFIED ARBORIST SHALL SUBMIT A WRITTEN REPORT OF THE TREE INJURY AND TREATMENT TO THE CONTRACTING OFFICE.

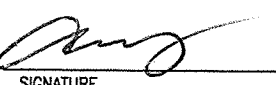
ENGINEER	AM/MH/JB				
DRAFTSMAN	SF/MH				
CHECKED BY	AM/JN	REVISION	DATE	BRIEF	BY APPROVED
		 Planning - Engineering - Environmental Services - Photogrammetry - Surveying - Construction Management 808 842 1133 2024 North King Street Suite 200 Honolulu, Hawaii 96819-3404			
		Department of Hawaiian Home Lands PAPAKOLEA SEWER IMPROVEMENTS AUNAWOLIMU SLOPE STABILIZATION & SEWER LINES C & C-1 IMPROVEMENTS Papakolea, Honolulu, Oahu, Hawaii			
THIS WORK WAS PREPARED BY ME OR UNDER MY SUPERVISION AND CONSTRUCTION OF THIS PROJECT WILL BE UNDER MY OBSERVATION. "OBSERVATION OF CONSTRUCTION" IS DEFINED IN CHAPTER 16-115, HAWAII ADMINISTRATIVE RULES ENTITLED "PROFESSIONAL ENGINEERS, ARCHITECTS, SURVEYORS AND LANDSCAPE ARCHITECTS".		 Apr 2018 SIGNATURE LIC. EXP.			

CONSTRUCTION NOTES - 2

FILE	POCKET	FOLDER	NO.
------	--------	--------	-----

HECO NOTES:

1. THE LOCATION OF HECO'S OVERHEAD AND UNDERGROUND FACILITIES SHOWN ON THE PLANS ARE FROM EXISTING RECORDS WITH VARYING DEGREES OF ACCURACY AND ARE NOT GUARANTEED AS SHOWN. THE CONTRACTOR SHALL VERIFY IN THE FIELD THE LOCATIONS OF THE FACILITIES AND SHALL EXERCISE PROPER CARE IN EXCAVATING AND WORKING IN THE AREA. WHENEVER CONNECTIONS OF NEW UTILITIES TO EXISTING UTILITIES AND UTILITY CROSSINGS ARE SHOWN, THE CONTRACTOR SHALL EXPOSE THE EXISTING LINES AT THE PROPOSED CONNECTIONS AND CROSSINGS TO VERIFY THE DEPTHS PRIOR TO EXCAVATION FOR THE NEW LINES. THE CONTRACTOR SHALL BE RESPONSIBLE FOR ANY DAMAGES TO HECO'S FACILITIES WHETHER SHOWN OR NOT SHOWN ON THE PLANS.
2. THE CONTRACTOR SHALL COMPLY WITH THE STATE OF HAWAII'S OCCUPATIONAL SAFETY AND HEALTH LAWS AND REGULATIONS, INCLUDING WITHOUT LIMITATION, THOSE RELATED TO WORKING ON OR NEAR EXPOSED OR ENERGIZED ELECTRICAL LINES AND EQUIPMENT.
3. THE CONTRACTOR SHALL OBTAIN AN EXCAVATION PERMIT FROM HECO'S TECHNICAL DIVISION (543-5654) LOCATED AT 820 WARD AVENUE, 4TH FLOOR, TWO WEEKS PRIOR TO STARTING CONSTRUCTION. PLEASE REFER TO OUR REQUEST NUMBER AT THAT TIME.
4. STATE LAW REQUIRES THAT A WORKER AND THE LONGEST OBJECT HE OR SHE MAY CONTACT CANNOT COME CLOSER THAN A MINIMUM RADIAL CLEARANCE OF 10 FEET WHEN WORKING CLOSE TO OR UNDER ANY OVERHEAD LINES RATED 50KV AND BELOW. FOR EACH ADDITIONAL 1 KV ABOVE 50KV, AN ADDITIONAL 0.4 INCH SHALL BE ADDED TO THE 10-FOOT CLEARANCE REQUIREMENT. THE PRECEDING INFORMATION ON LINE CLEARANCE REQUIREMENTS IS PROVIDED AS A CONVENIENCE AND IT IS THE CONTRACTOR'S RESPONSIBILITY TO BE INFORMED OF AND COMPLY WITH ANY REVISIONS OR AMENDMENTS TO THE LAW.

SHOULD THE CONTRACTOR ANTICIPATE THAT HIS WORK WILL RESULT IN THE NEED TO ENCRORACH WITHIN THE MINIMUM REQUIRED CLEARANCE AT ANY TIME, THE CONTRACTOR SHALL NOTIFY HECO AT LEAST FOUR (4) WEEKS PRIOR TO THE PLANNED ENCRORACHMENT SO THAT, IF FEASIBLE, THE NECESSARY PROTECTIONS (E.G. RELOCATE, DE-ENERGIZE, OR BLANKET HECO LINES) CAN BE PUT IN PLACE. HECO'S COST OF SAFEGUARDING ITS LINES WILL BE CHARGED TO THE CONTRACTOR.

CONTACT HECO'S CUSTOMER INSTALLATIONS DEPARTMENT AT 543-7846 FOR ASSISTANCE IN IDENTIFYING AND SAFEGUARDING OVERHEAD POWER LINES.

REFER TO SECTION X OF HECO'S ELECTRIC SERVICE INSTALLATION MANUAL FOR ADDITIONAL GUIDELINES WHEN WORKING AROUND HECO'S FACILITIES. A COPY MAY BE OBTAINED FROM HECO'S CUSTOMER INSTALLATIONS DEPARTMENT.

5. EXISTING HECO OVERHEAD AND UNDERGROUND LINES ARE ENERGIZED AND WILL REMAIN ENERGIZED DURING CONSTRUCTION UNLESS PRIOR SPECIAL ARRANGEMENTS HAVE BEEN MADE WITH HECO. ONLY HECO PERSONNEL ARE TO HANDLE THESE ENERGIZED LINES AND ERECT TEMPORARY GUARDS TO PROTECT THESE LINES FROM DAMAGE. THE CONTRACTOR SHALL WORK CAUTIOUSLY AT ALL TIMES TO AVOID ACCIDENTS AND DAMAGE TO EXISTING HECO FACILITIES, WHICH CAN RESULT IN ELECTROCUTION.
6. A MINIMUM CLEARANCE OF 10 FEET MUST BE MAINTAINED WHEN EXCAVATING AROUND UTILITY POLES AND/OR THEIR ANCHOR SYSTEM TO PREVENT WEAKENING OR POLE SUPPORT FAILURE. SHOULD WORK REQUIRE EXCAVATING WITHIN 10 FEET OF A POLE AND/OR ITS ANCHOR SYSTEM, THE CONTRACTOR SHALL PROTECT, SUPPORT, SECURE, AND TAKE ALL OTHER PRECAUTIONS TO PREVENT DAMAGE TO OR LEANING OF THESE POLES. THE CONTRACTOR IS RESPONSIBLE FOR ALL ASSOCIATED COSTS TO BRACE, REPAIR, OR STRAIGHTEN POLES. ALL MEANS OF STRUCTURAL SUPPORT FOR THE POLE PROPOSED BY THE CONTRACTOR SHALL FIRST BE REVIEWED BY HECO BEFORE IMPLEMENTATION. FOR POLE BRACING INSTRUCTIONS, THE CONTRACTOR SHALL CALL THE HECO CONSTRUCTION AND MAINTENANCE DEPT., CUSTOMER & SYSTEM SUPERINTENDENT AT 543-4223 A MINIMUM OF TWO (2) WEEKS IN ADVANCE.
7. THE CONTRACTOR SHALL EXERCISE EXTREME CAUTION WHENEVER CONSTRUCTION CROSSES OR IS IN CLOSE PROXIMITY OF UNDERGROUND LINES. HECO'S EXISTING ELECTRICAL CABLES IN THE AREA ARE ENERGIZED AND WILL REMAIN ENERGIZED DURING CONSTRUCTION. ONLY HECO PERSONNEL ARE TO HANDLE THESE CABLES AND ERECT TEMPORARY GUARDS TO PROTECT THESE CABLES FROM DAMAGE. THE COST OF HECO'S ASSISTANCE IN PROVIDING PROPER SUPPORT AND PROTECTION OF ITS UNDERGROUND LINES WILL BE CHARGED TO THE CONTRACTOR. SPECIAL PRECAUTIONS ARE REQUIRED WHEN EXCAVATING NEAR HECO'S 138KV UNDERGROUND LINES (SEE HECO INSTRUCTIONS TO CONSULTANTS/CONTRACTORS ON "EXCAVATION NEAR HECO'S UNDERGROUND 138KV LINES" FOR DETAILED REQUIREMENTS).

FOR VERIFICATION OF UNDERGROUND LINES, THE CONTRACTOR SHALL CALL HECO'S UNDERGROUND DIVISION AT 543-7049 A MINIMUM OF 72 HOURS IN ADVANCE.

FOR ASSISTANCE IN PROVIDING PROPER SUPPORT AND PROTECTION OF THESE LINES, CONTRACTOR SHALL CALL HECO'S CONSTRUCTION & MAINTENANCE DEPT., CUSTOMER & SYSTEM SUPERINTENDENT, AT 543-4223, A MINIMUM OF TWO (2) WEEKS IN ADVANCE.

8. THE CONTRACTOR SHALL EXERCISE EXTREME CAUTION WHENEVER CONSTRUCTION CROSSES OR IS IN CLOSE PROXIMITY OF HECO'S UNDERGROUND FUEL OIL PIPELINES. SPECIAL PRECAUTIONS ARE REQUIRED WHEN EXCAVATING NEAR HECO'S UNDERGROUND FUEL OIL PIPELINES (SEE HECO INSTRUCTIONS TO CONSULTANTS/CONTRACTORS ON "EXCAVATION NEAR HECO'S UNDERGROUND FUEL PIPELINES" FOR DETAILED REQUIREMENTS).
9. WHEN TRENCH EXCAVATION IS ADJACENT TO OR BENEATH HECO'S EXISTING STRUCTURES OR FACILITIES, THE CONTRACTOR IS RESPONSIBLE FOR:
- A) SHEETING AND BRACING THE EXCAVATION AND STABILIZING THE EXISTING GROUND TO RENDER IT SAFE AND SECURE AND TO PREVENT POSSIBLE SLIDES, CAVE-INS AND SETTLEMENTS.
- B) PROPERLY SUPPORTING EXISTING STRUCTURES OR FACILITIES WITH BEAMS, STRUTS, OR UNDER-PINNINGS TO FULLY PROTECT IT FROM DAMAGE.
- C) BACKFILLING WITH PROPER BACKFILL MATERIAL INCLUDING SPECIAL THERMAL BACKFILL WHERE EXISTING (REFER TO ENGINEERING DEPARTMENT FOR THERMAL BACKFILL SPECIFICATIONS).
10. ANY WORK REQUIRED TO RELOCATE OR MODIFY HECO FACILITIES SHALL BE DONE BY HECO, OR BY THE CONTRACTOR UNDER HECO'S SUPERVISION. THE CONTRACTOR SHALL BE RESPONSIBLE FOR ALL COORDINATION, AND SHALL PROVIDE NECESSARY SUPPORT FOR HECO'S WORK, WHICH MAY INCLUDE, BUT NOT BE LIMITED TO, EXCAVATION AND BACKFILL, PERMITS AND TRAFFIC CONTROL, BARRICADING, AND RESTORATION OF PAVEMENT, SIDEWALKS, AND OTHER FACILITIES.

ALL COSTS ASSOCIATED WITH ANY RELOCATION OR MODIFICATION (EITHER TEMPORARY OR PERMANENT) FOR THE CONVENIENCE OF THE CONTRACTOR, OR TO ENABLE THE CONTRACTOR TO PERFORM HIS WORK IN A SAFE AND EXPEDITIOUS MANNER IN FULFILLING HIS CONTRACT OBLIGATIONS SHALL BE BORNE BY THE CONTRACTOR.

11. THE CONTRACTOR ACKNOWLEDGES THAT HECO IS NOT RESPONSIBLE FOR ANY DELAY OR DAMAGE THAT MAY ARISE AS A RESULT OF ANY CONFLICTS DISCOVERED OR IDENTIFIED WITH RESPECT TO THE LOCATION OR CONSTRUCTION OF HECO'S ELECTRICAL FACILITIES IN THE FIELD. REGARDLESS OF WHETHER THE CONTRACTOR HAS MET THE REQUESTED MINIMUM ADVANCE NOTICES, IN ORDER TO MINIMIZE ANY DELAY OR IMPACT ARISING FROM SUCH CONFLICTS, THE CONTRACTOR SHALL NOTIFY HECO IMMEDIATELY UPON DISCOVERY OR IDENTIFICATION OF SUCH CONFLICT.

HECO (CON'T.):

12. THE CONTRACTOR SHALL BE RESPONSIBLE FOR THE PROTECTION OF ALL HECO SURFACE AND SUBSURFACE UTILITIES AND SHALL BE RESPONSIBLE FOR ANY DAMAGES TO HECO'S FACILITIES AS A RESULT OF HIS OPERATIONS. THE CONTRACTOR SHALL IMMEDIATELY REPORT SUCH DAMAGES TO HECO'S TROUBLE DISPATCHER AT 548-7961. (24 HRS. A DAY) REPAIR WORK SHALL BE DONE BY HECO OR BY THE CONTRACTOR UNDER HECO'S SUPERVISION. COSTS FOR DAMAGES TO HECO'S FACILITIES SHALL BE BORNE BY THE CONTRACTOR.

IN CASE OF DAMAGE OR SUSPECTED DAMAGE TO HECO'S FUEL PIPELINE, THE CONTRACTOR SHALL IMMEDIATELY NOTIFY HECO'S HONOLULU POWER PLANT SHIFT SUPERVISOR AT 533-2102 (A 24-HOUR NUMBER) SO HECO PERSONNEL CAN SECURE THE DAMAGED SECTION AND REPORT ANY OIL SPILLS TO THE PROPER AUTHORITIES. ALL COST ASSOCIATED WITH THE DAMAGE, REPAIR AND OIL SPILL CLEANUP SHALL BE BORNE BY THE CONTRACTOR.

13. THE CONTRACTOR MAY REQUEST HECO TO PROVIDE AN INSPECTOR TO STAND-BY DURING CONSTRUCTION NEAR HECO'S FACILITIES. THE COST OF SUCH INSPECTION WILL BE CHARGED TO THE CONTRACTOR.

THE CONTRACTOR SHALL CALL THE HECO CONSTRUCTION AND MAINTENANCE DEPT, CUSTOMER & SYSTEM SUPERINTENDENT AT 543-4223 A MINIMUM OF 5 WORKING DAYS IN ADVANCE TO ARRANGE FOR HECO STANDBY PERSONNEL.

14. INDEMNITY
THE CONTRACTOR SHALL INDEMNIFY, DEFEND AND HOLD HARMLESS HECO FROM AND AGAINST ALL LOSSES, DAMAGES, CLAIMS, AND ACTIONS, INCLUDING BUT NOT LIMITED TO REASONABLE ATTORNEYS' FEES AND COSTS BASED UPON OR ARISING OUT OF DAMAGE TO PROPERTY OR INJURIES TO PERSONS, OR OTHER TORTUOUS ACTS CAUSED OR CONTRIBUTED TO THE CONTRACTOR OR ANYONE ACTING UNDER ITS DIRECTION OR CONTROL OR ON ITS BEHALF. PROVIDED CONTRACTOR'S INDEMNITY SHALL NOT BE APPLICABLE TO ANY LIABILITY BASED UPON THE SOLE NEGLIGENCE OF HECO.
15. CLEARANCES
THE FOLLOWING CLEARANCES SHALL BE MAINTAINED BETWEEN HECO'S DUCTLINE AND ALL ADJACENT STRUCTURES (CHARTED AND UNCHARTED IN THE TRENCH):

STRUCTURE TYPE	MINIMUM CLEARANCE (INCHES)
WATER LINES, PARALLEL	36
WATER LINES, CROSSING	12 (A)
SEWER LINES, PARALLEL	36 (B)
SEWER LINES, CROSSING	24 (C)
DRAIN LINES, PARALLEL	12
DRAIN LINES, CROSSING	6 (D)
ELECTRICAL AND GAS LINES, PARALLEL	12
ELECTRICAL AND GAS LINES, CROSSING	12
TELEPHONE LINES, PARALLEL	6 (D)
TELEPHONE LINES, CROSSING	6 (D)
CHEVRON OIL LINES, PARALLEL	36
CHEVRON OIL LINES, CROSSING	48 BELOW OIL LINE (E)

- A. THE MINIMUM VERTICAL CLEARANCES TO WATER LINES CROSSING ELECTRICAL DUCTLINES CAN BE REDUCED TO 6 INCHES IF THE ELECTRICAL DUCTLINE STRUCTURE IS SMALLER THAN 16 INCHES, IS CONCRETE ENCASED AND IS BELOW THE WATERLINE.
- B. A MINIMUM HORIZONTAL CLEARANCE OF 36 INCHES IS REQUIRED BETWEEN NEW HANDHOLES AND EXISTING SEWER LATERALS.
- C. THE MINIMUM VERTICAL CLEARANCES TO SEWER PIPES CROSSING ELECTRICAL DUCTLINES CAN BE REDUCED TO 12 INCHES IF THE SEWER PIPE IS JACKETED IN CONCRETE.
- D. THE MINIMUM CLEARANCES SHALL BE INCREASED TO 12 INCHES IF THE ELECTRICAL DUCTLINE IS DIRECT BURIED.
- E. THE MINIMUM HORIZONTAL CLEARANCES TO OIL LINES CROSSING ELECTRICAL DUCTLINES CAN BE REDUCED TO 24 INCHES BELOW OIL LINES IF THE CROSSINGS ARE ENCASED IN 6 INCHES OF CONCRETE.
- F. THE CONTRACTOR SHALL NOTIFY THE CONSTRUCTION MANAGER & HECO OF ANY HEAT SOURCES (POWER CABLE DUCT BANK, STREAMLINE, ETC.) ENCOUNTERED THAT ARE NOT PROPERLY IDENTIFIED ON THE DRAWING.

ABBREVIATIONS

AC	ASPHALT CONCRETE
APPROX	APPROXIMATE
BC	BOTTOM CURB
BW	BOTTOM WALL
CITY/C&C HON	CITY AND COUNTY OF HONOLULU
D	DIAMETER/DEPTH
DHHL	DEPARTMENT OF HAWAIIAN HOME LANDS
DET	DETAIL
DPW	DEPARTMENT OF PUBLIC WORKS
DIA/#	DIAMETER
ELEV	ELEVATION
EX/EXIST	EXISTING
FT	FOOT/FEET
GRP	GROUTED RUBBLE PAVEMENT
H	HEIGHT
LT	LEFT
MAINT.	MAINTAINED
MAX	MAXIMUM
MIN	MINIMUM
NIC	NOT IN CONTRACT
NTS	NOT TO SCALE
PL	PROPERTY LINE
PSI	POUNDS PER SQUARE INCH
O.C.	ON CENTER
OH	OVERHEAD
O/S	OFFSET
ROW, R/W	RIGHT-OF-WAY
S	SEWER/SPREAD
SF	SQUARE FEET
SHT	SHEET
SL	SEWER LINE
SMH	SEWER MANHOLE
STA	STATION
STD	STANDARD
TC	TOP CURB
TMK	TAX MAP KEY
TW	TOP WALL
TYP	TYPICAL
U	UNDERGROUND/UTILITY
W	WATER
WMH	WATER MANHOLE
WV	WATER VALVE

ENGINEER	AM/MH/JB						
DRAFTSMAN	SF/MH						
CHECKED BY	AM/JN	REVISION	DATE	BRIEF	BY	APPROVED	
<div><div><div>ANN Y.M. MIYASATO</div><div>LICENSED PROFESSIONAL ENGINEER</div><div>No. 11253-C</div><div>HAWAII, U.S.A.</div></div><div><div>THIS WORK WAS PREPARED BY ME OR UNDER MY SUPERVISION AND CONSTRUCTION OF THIS PROJECT WILL BE UNDER MY OBSERVATION. "OBSERVATION OF CONSTRUCTION" IS DEFINED IN CHAPTER 16-115, HAWAII ADMINISTRATIVE RULES, ENTITLED "PROFESSIONAL ENGINEERS, ARCHITECTS, SURVEYORS AND LANDSCAPE ARCHITECTS".</div><div><div><div>Apr 2018</div><div>LIC. EXP.</div></div></div></div></div>		<div><div><div><div></div><div>Priority - Engineering - Environmental Services - Photogrammetry - Surveying - Construction Management</div></div><div><div>R. M. TOWILL CORPORATION</div><div>808 842 1133 2024 North King Street Suite 200 Honolulu Hawaii 96819-3404</div></div><div><div>Department of Hawaiian Home Lands</div><div>PAPAKOLEA SEWER IMPROVEMENTS</div><div>AUWAOLILU SLOPE STABILIZATION & SEWER LINES C & C-1 IMPROVEMENTS</div><div>Papakolea, Honolulu, Oahu, Hawaii</div></div></div></div>					
		CONSTRUCTION NOTES - 3					
		AND LEGEND & ABBREVIATIONS					

FILE	POCKET	FOLDER	NO.

FILED 18 FEB 2017 10:52AM
KAWAIAU 11 AVALONWAY SUGAR DR. 2015 Drawings Construction Page 4 General Planning

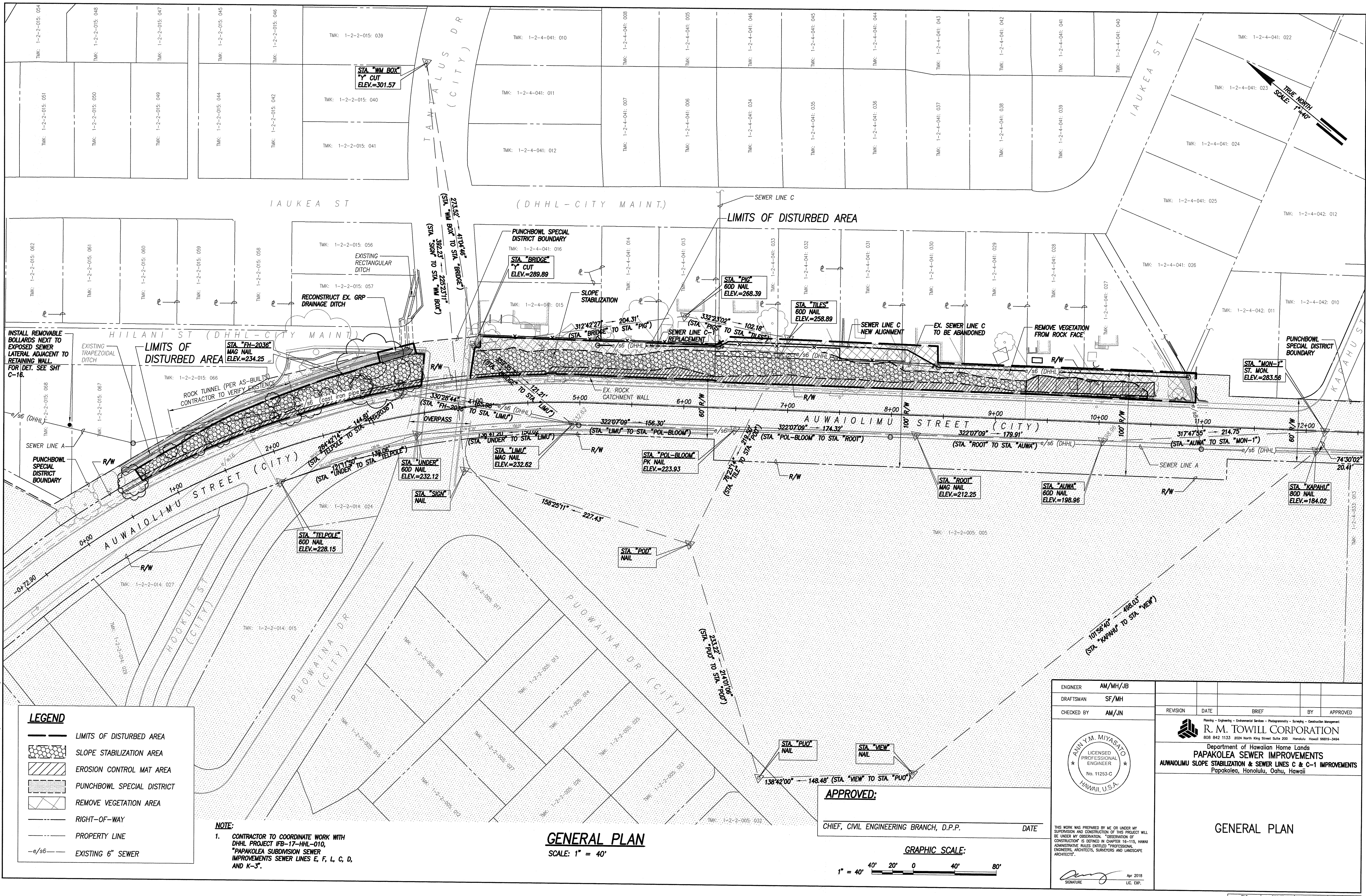

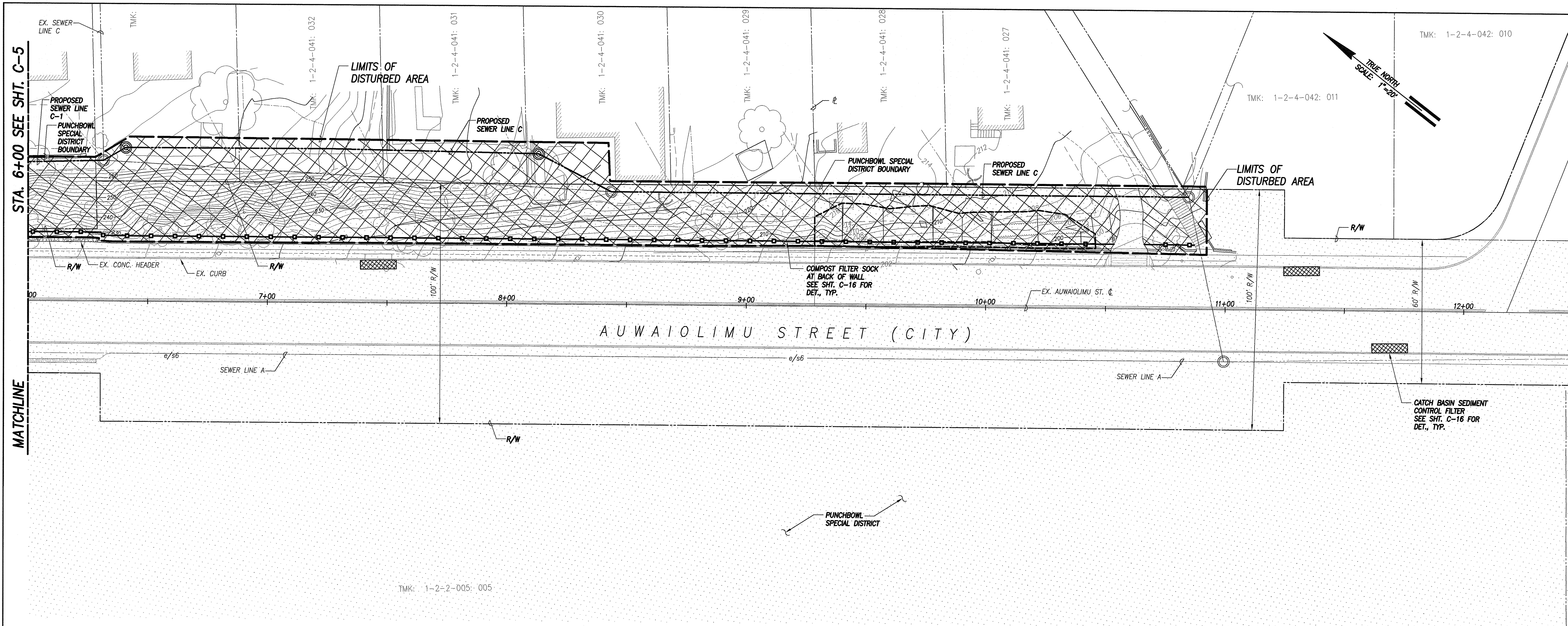

NOTES:

1. SEE SHT. C-16 FOR BMP AND EROSION CONTROL NOTES.

EROSION CONTROL PLAN - 2
SCALE: 1" = 20'

LEGEND:

- LIMITS OF DISTURBED AREA
- COMPACT FILTER SOCK
- CATCH BASIN SEDIMENT FILTER
- REMOVE VEGETATION AREA
- PUNCHBOWL SPECIAL DISTRICT
- RIGHT-OF-WAY
- PROPERTY LINE
- 260 — EXIST. CONTOUR

APPROVED:

CHIEF, CIVIL ENGINEERING BRANCH, D.P.P. DATE

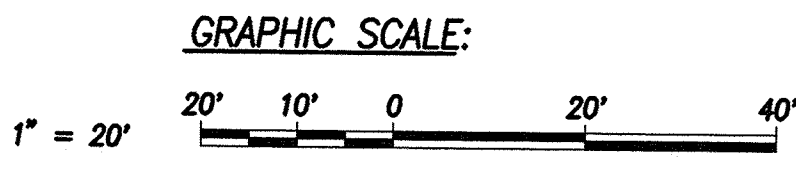

ENGINEER	AM/MH/JB				
DRAFTSMAN	SF/MH				
CHECKED BY	AM/JN				

REVISION	DATE	BRIEF	BY	APPROVED

R. M. TOWILL CORPORATION
808 842 1133 2024 North King Street Suite 200 Honolulu Hawaii 96819-3494

Department of Hawaiian Home Lands
PAPAKOLEA SEWER IMPROVEMENTS
AUWAIOLIMU SLOPE STABILIZATION & SEWER LINES C & C-1 IMPROVEMENTS
Papakolea, Honolulu, Oahu, Hawaii

THIS WORK WAS PREPARED BY ME OR UNDER MY SUPERVISION AND CONSTRUCTION OF THIS PROJECT WILL BE UNDER MY OBSERVATION. *OBSERVATION OF CONSTRUCTION* IS DEFINED IN CHAPTER 16-115, HAWAII ADMINISTRATIVE RULES ENTITLED "PROFESSIONAL ENGINEERS, ARCHITECTS, SURVEYORS AND LANDSCAPE ARCHITECTS".

Amy M. Miyasato
SIGNATURE LIC. EXP. Apr 2018

EROSION CONTROL PLAN - 2

FILE	POCKET	FOLDER	NO.



C-8 SHEET **9** OF **28** SHEETS

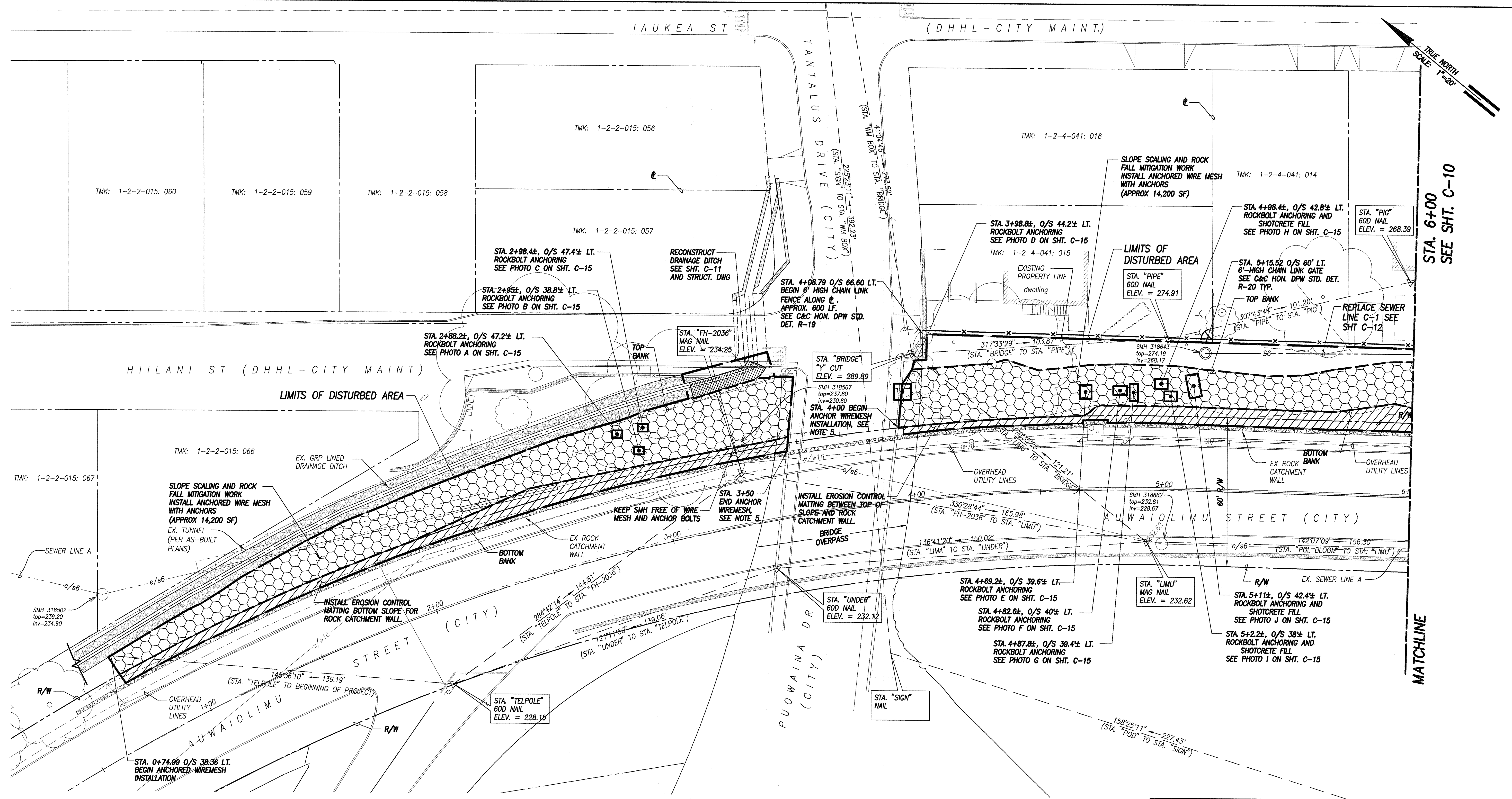

STA. 6+00
SEE SHT. C-10

MATCHLINE

SITE PLAN - 1
SCALE: 1" = 20'

LEGEND	
SLOPE SCALING AND ROCK FALL MITIGATION WORK (ANCHORED WIRE MESH)	
EROSION CONTROL MATTING	
LIMITS OF DISTURBED AREA	
PROPERTY LINE	
FENCE LINE	
SEWER LINE	

- NOTES:**
- CONTRACTOR SHALL EXERCISE CAUTION WHEN WORKING AROUND EXISTING ELECTRICAL OVERHEAD LINES.
 - AFTER CLEARING, ADDITIONAL BOULDERS MAY REQUIRE BOLTING AS DIRECTED BY THE GEOTECHNICAL ENGINEER.
 - CONTRACTOR SHALL EXERCISE CAUTION WHEN WORKING NEAR EXISTING SEWER LINES. IT IS THE CONTRACTOR'S RESPONSIBILITY TO PREVENT DAMAGE TO EXISTING SEWER LINES.
 - PRIOR TO INSTALLATION OF ANCHORS, CONTRACTOR SHALL CONDUCT A GEOPHYSICAL SURVEY TO EXISTING SEWER TUNNEL ALIGNMENT. SURVEY DATA SHALL BE SUBMITTED TO THE ENGINEER FOR REVIEW AND EVALUATION. THE ANCHORS ADJACENT TO THE TUNNEL MAY BE RELOCATED TO PREVENT DAMAGE TO EXISTING SEWER LINES AND TO REDUCE GROUT LOSS IN THE TUNNEL.
 - ANCHOR WIREMESH SHALL BE INSTALLED UP TO THE SHOTCRETE SURFACE UNDER THE PUOWAINA DRIVE BRIDGE OVERPASS.

APPROVED:	
CHIEF, CIVIL ENGINEERING BRANCH, D.P.P.	DATE
CHIEF, TRAFFIC REVIEW BRANCH, D.P.P.	DATE

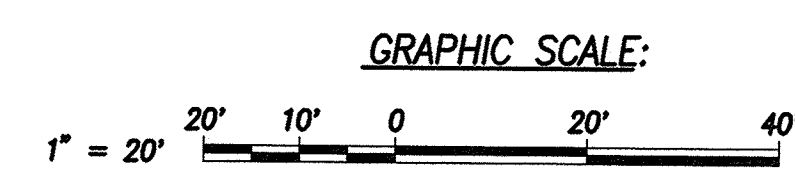

ENGINEER	JB/MH
DRAFTSMAN	SF/MH/MY
CHECKED BY	AM/JN

THIS WORK WAS PREPARED BY ME OR UNDER MY SUPERVISION AND CONSTRUCTION OF THIS PROJECT WILL BE UNDER MY OBSERVATION. "OBSERVATION OF CONSTRUCTION" IS DEFINED IN CHAPTER 16-115, HAWAII ADMINISTRATIVE RULES ENTITLED "PROFESSIONAL ENGINEERS, ARCHITECTS, SURVEYORS AND LANDSCAPE ARCHITECTS".

Ann M. Miyasato
APR 2018
LIC. EXP.

REVISION	DATE	BRIEF	BY	APPROVED
<p>R. M. TOWILL CORPORATION 808 842 1133 2024 North King Street Suite 200 Honolulu Hawaii 96819-3494</p> <p>Department of Hawaiian Home Lands PAPAKOLEA SEWER IMPROVEMENTS AUWAILIMU SLOPE STABILIZATION & SEWER LINES C & C-1 IMPROVEMENTS Papakolea, Honolulu, Oahu, Hawaii</p>				

SITE PLAN - 1

F:\10 Feb 2017 - 9:46pm R:\wms\21740 11 Auwailimu Slope Dwg 2016 Drawings\Construction Dwg\19 Site Plan - 1.dwg

F:\1.00 Feb 2017 - 1470n
K:\m27240 11. Auwailimu Slope Top 2016 Drawings Construction Drawings Site Plan - 2.dwg

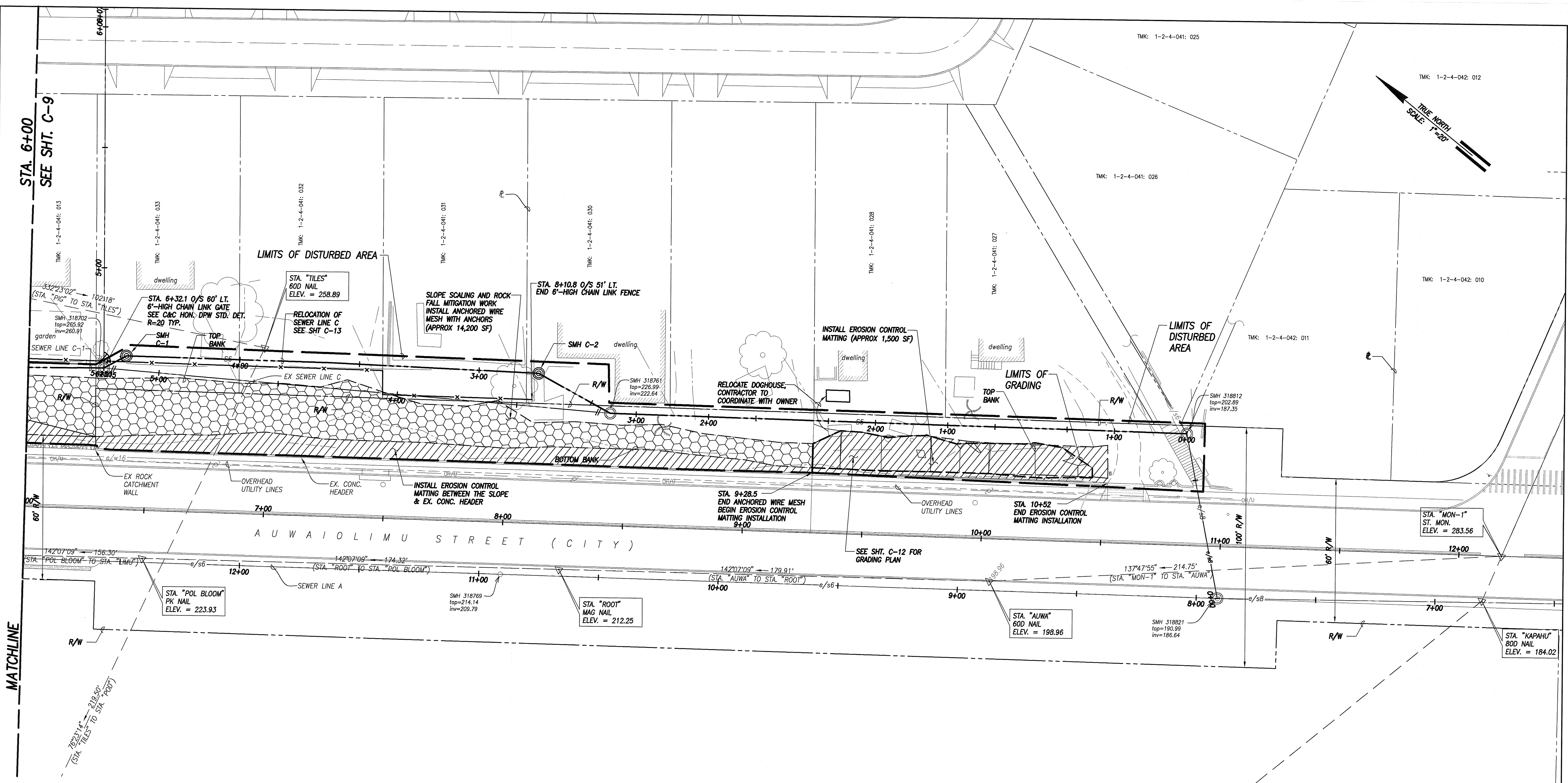

LEGEND

SLOPE SCALING AND
ROCK FALL MITIGATION
WORK (ANCHORED WIRE
MESH)

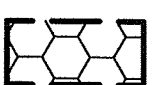

EROSION CONTROL MATTING

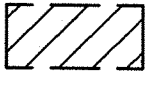

LIMITS OF
DISTURBED AREA



LIMITS OF GRADING

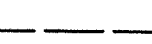

PROPERTY LINE

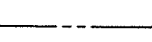

SEWER LINE

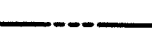

FENCE LINE

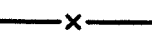

NOTES:

- CONTRACTOR SHALL EXERCISE CAUTION WHEN WORKING AROUND EXISTING ELECTRICAL OVERHEAD LINES.
- AFTER CLEARING, ADDITIONAL BOULDERS MAY REQUIRE BOLTING AS DIRECTED BY THE GEOTECHNICAL ENGINEER.
- CONTRACTOR SHALL EXERCISE CAUTION WHEN WORKING NEAR EXISTING SEWER LINES. IT IS THE CONTRACTOR'S RESPONSIBILITY TO PREVENT DAMAGE TO EXISTING SEWER LINES.
- PRIOR TO INSTALLATION OF ANCHORS, CONTRACTOR SHALL CONDUCT A GEOPHYSICAL SURVEY TO EXISTING SEWER TUNNEL ALIGNMENT. SURVEY DATA SHALL BE SUBMITTED TO THE ENGINEER FOR REVIEW AND EVALUATION. THE ANCHORS ADJACENT TO THE TUNNEL MAY BE RELOCATED TO PREVENT DAMAGE TO EXISTING SEWER LINES AND TO REDUCE GROUT LOSS IN THE TUNNEL.

EARTHWORK SUMMARY
FOR PERMIT PURPOSES ONLY

AREA TO BE GRADED - 0.035 ACRES
CUT= 49 CY
FILL= 0 CY

TOTAL
AREA TO BE DISTURBED - 0.820 ACRES

SITE PLAN - 2

SCALE: 1" = 20'

APPROVED:

CHIEF, CIVIL ENGINEERING BRANCH, D.P.P.

DATE

CHIEF, TRAFFIC REVIEW BRANCH, D.P.P.

DATE

GRAPHIC SCALE:



ENGINEER	JB										
DRAFTSMAN	SF										
CHECKED BY	AM/JN										
		REVISION	DATE	BRIEF	BY						
		R. M. TOWILL CORPORATION 808 842 1133 2024 North King Street Suite 200 Honolulu, Hawaii 96819-3404									
		Department of Hawaiian Home Lands PAPAKOLEA SEWER IMPROVEMENTS AUWAILIMU SLOPE STABILIZATION & SEWER LINES C & C-1 IMPROVEMENTS Papakolea, Honolulu, Oahu, Hawaii									
<p>THIS WORK WAS PREPARED BY ME OR UNDER MY SUPERVISION AND CONSTRUCTION OF THIS PROJECT WILL BE UNDER MY OBSERVATION. "OBSERVATION OF CONSTRUCTION" IS DEFINED IN CHAPTER 16-115, HAWAII ADMINISTRATIVE RULES ENTITLED "PROFESSIONAL ENGINEERS, ARCHITECTS, SURVEYORS AND LANDSCAPE ARCHITECTS".</p> Apr 2018 LIC. EXP.		SITE PLAN - 2									
		<table><tr><td>FILE</td><td>POCKET</td><td>FOLDER</td><td>NO.</td></tr><tr><td></td><td></td><td></td><td></td></tr></table>				FILE	POCKET	FOLDER	NO.		
FILE	POCKET	FOLDER	NO.								

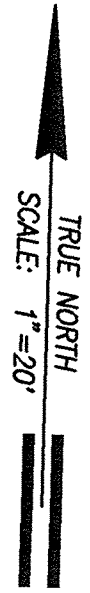
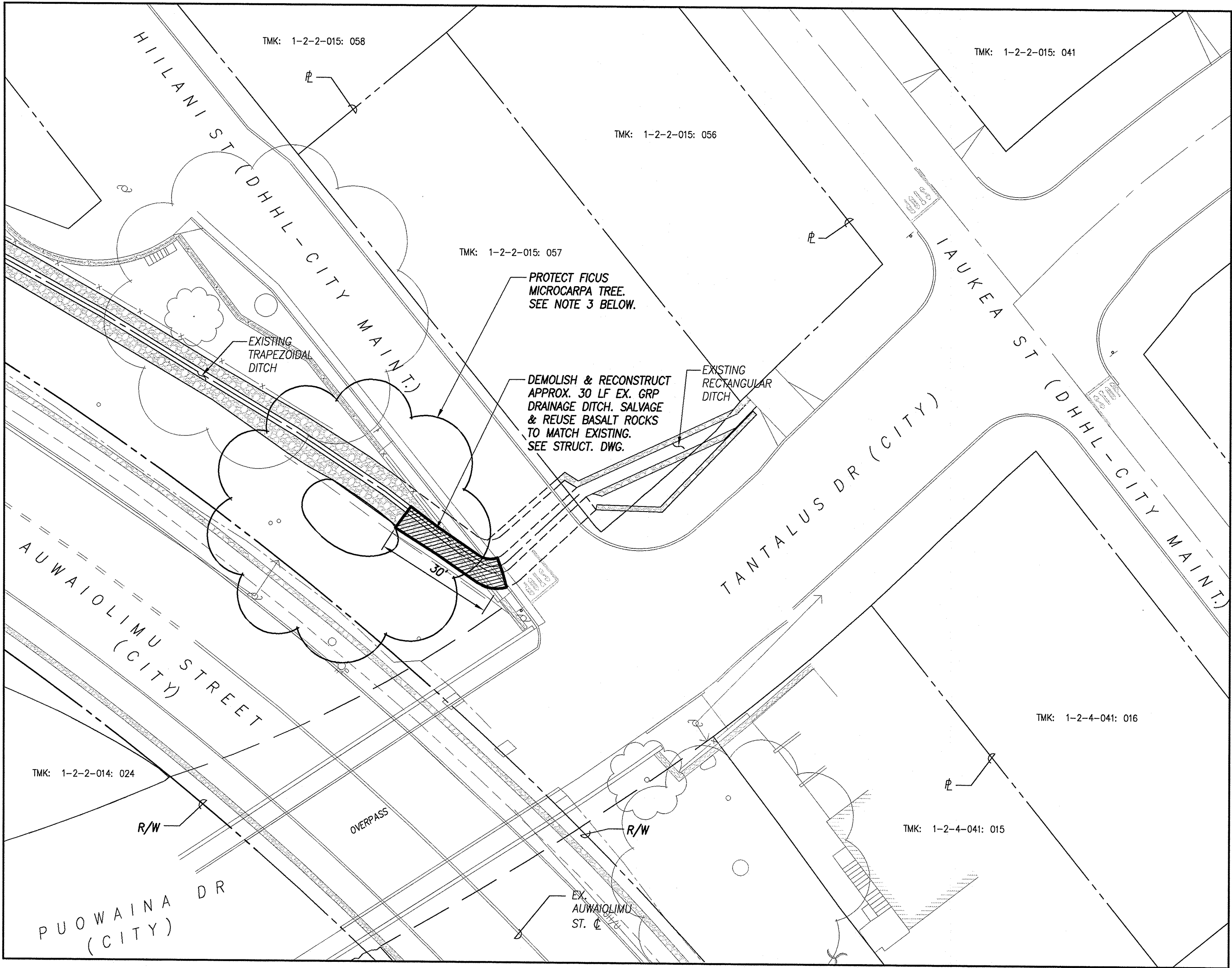

DITCH RECONSTRUCTION PLAN

SCALE: 1" = 20'

NOTES:

- 1. CONTRACTOR SHALL PROVIDE TEMPORARY BYPASS FOR DRAINAGE STORM WATER.
- 2. DEMOLITION AND RECONSTRUCTION LIMITS OF THE DRAINAGE DITCH SHALL BE UNDER THE DIRECTION OF THE ENGINEER.
- 3. BOTH THE GEOLOGIST AND A CERTIFIED ARBORIST SHALL BE PRESENT AND CONSULTED WITH DURING DEMOLITION AND CONSTRUCTION OF THE DITCH.

LEGEND

- RIGHT-OF-WAY
- PROPERTY LINE
- EXISTING 6" SEWER
- DITCH RECONSTRUCTION

GRAPHIC SCALE:

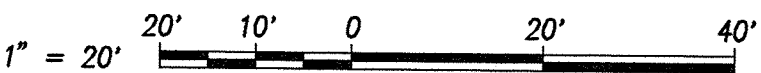

ENGINEERJB

DRAFTSMANSF

CHECKED BYAM/JN

THIS WORK WAS PREPARED BY ME OR UNDER MY SUPERVISION AND CONSTRUCTION OF THIS PROJECT WILL BE UNDER MY OBSERVATION. "OBSERVATION OF CONSTRUCTION" IS DEFINED IN CHAPTER 16-115, HAWAII ADMINISTRATIVE RULES ENTITLED "PROFESSIONAL ENGINEERS, ARCHITECTS, SURVEYORS AND LANDSCAPE ARCHITECTS"

[Signature] Apr 2018
SIGNATURE LIC. EXP.

REVISION	DATE	BRIEF	BY	APPROVED
<div>R. M. TOWILL CORPORATION Planning - Engineering - Environmental Services - Photogrammetry - Surveying - Construction Management 808 842 1133 2024 North King Street Suite 200 Honolulu Hawaii 96819-3404</div> <div>Department of Hawaiian Home Lands PAPAKOLEA SEWER IMPROVEMENTS AUWAIOLIMU SLOPE STABILIZATION & SEWER LINES C & C-1 IMPROVEMENTS Papakolea, Honolulu, Oahu, Hawaii</div>				
CONCRETE DITCH RECONSTRUCTION SITE PLAN				

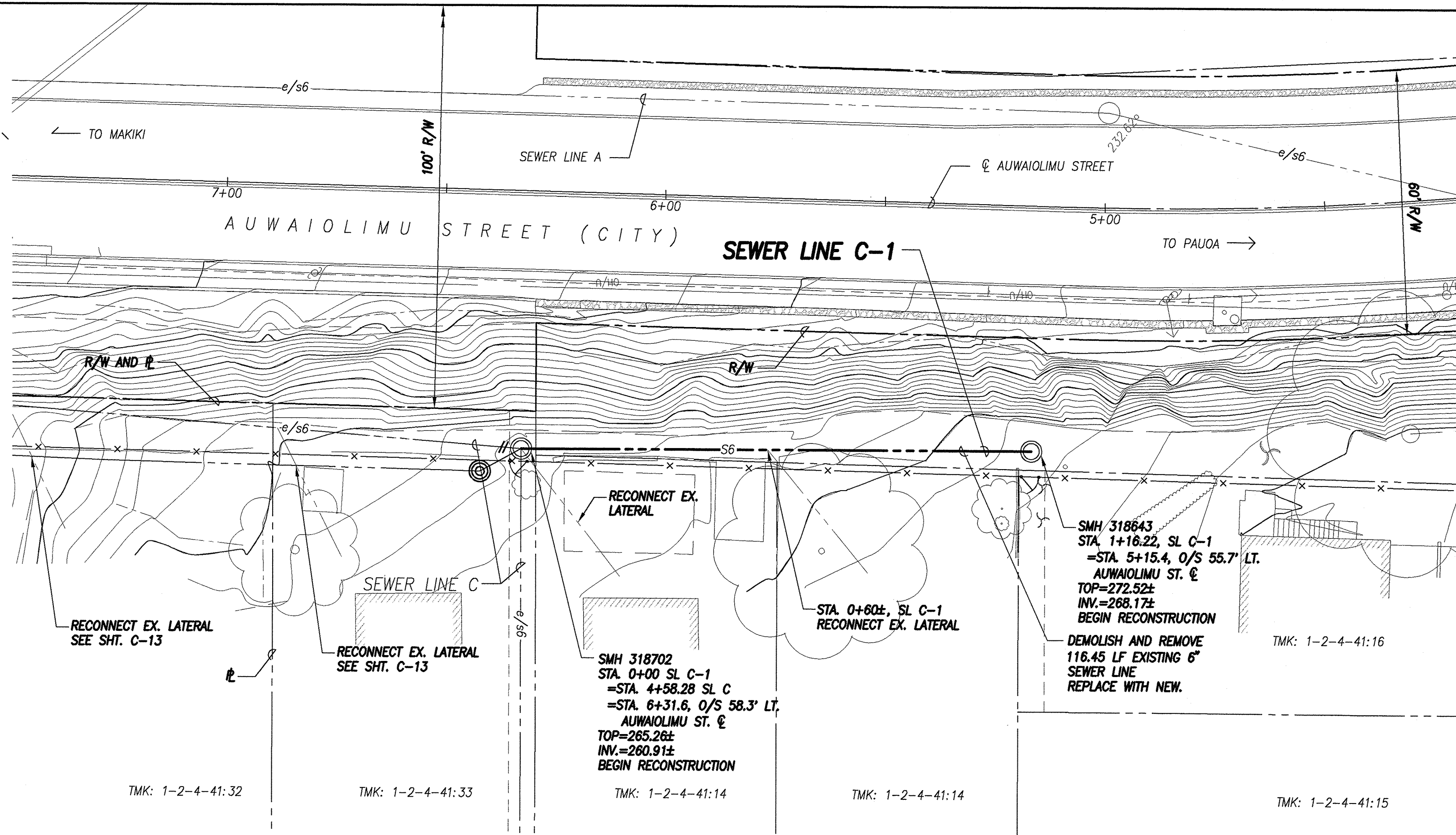
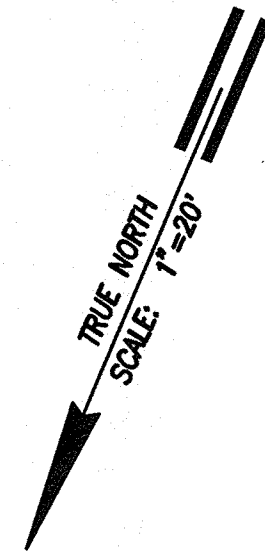

SEWER LINE C-1 PLAN
SCALE: 1" = 20'

NOTES:

1. CONTRACTOR TO PROVIDE CONTINUOUS SEWER SERVICE
2. FOR SEWER LATERAL RECONNECTION DETAIL, SEE SHT. C-16.

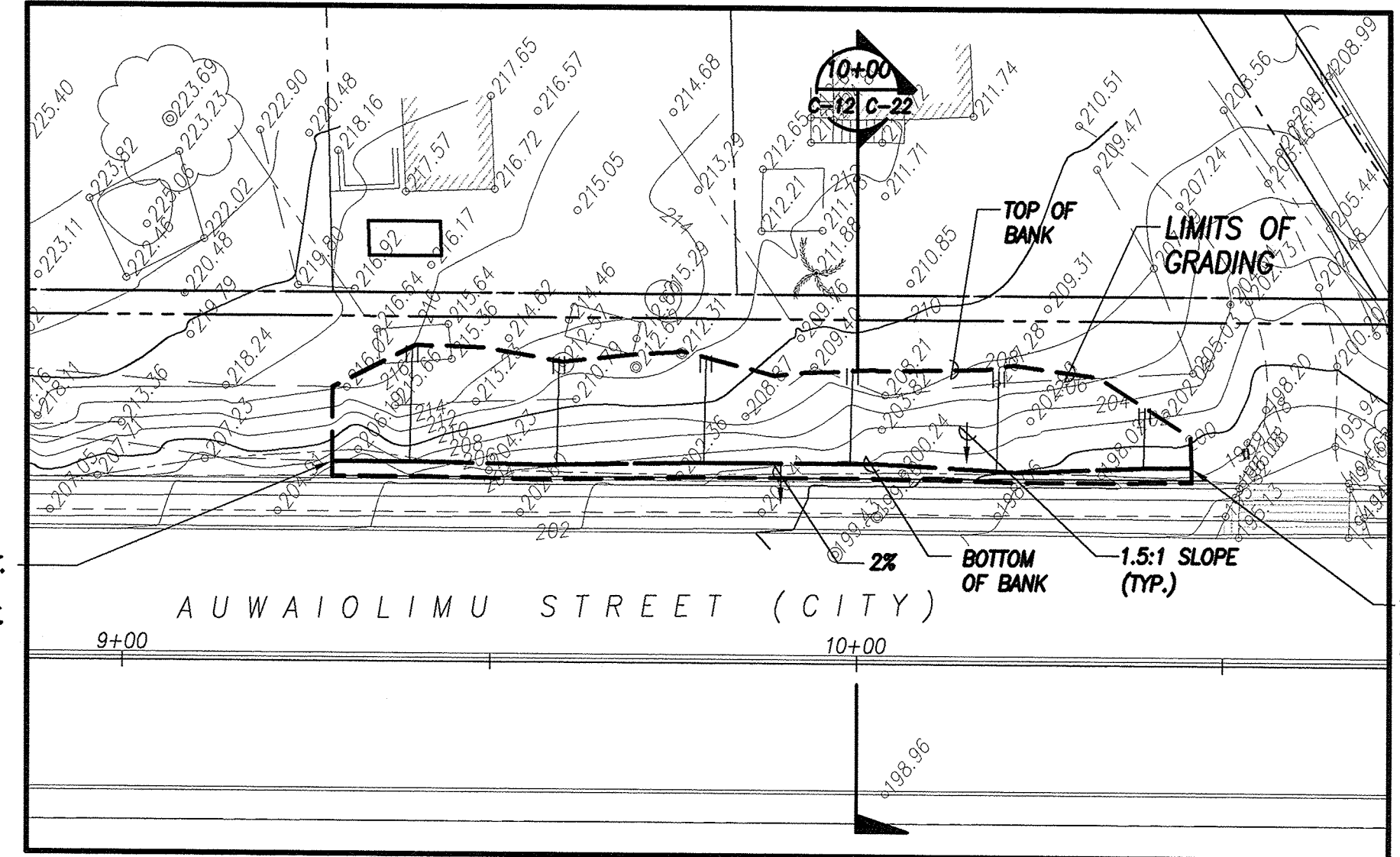

GRADING PLAN STA. 9+28.5 TO 10+52
SCALE: 1" = 20'

LEGEND

- 6 — EXIST. CONTOUR
- 9.68 EXIST. SPOT ELEVATION
- — LIMITS OF GRADING
- PROPERTY LINE

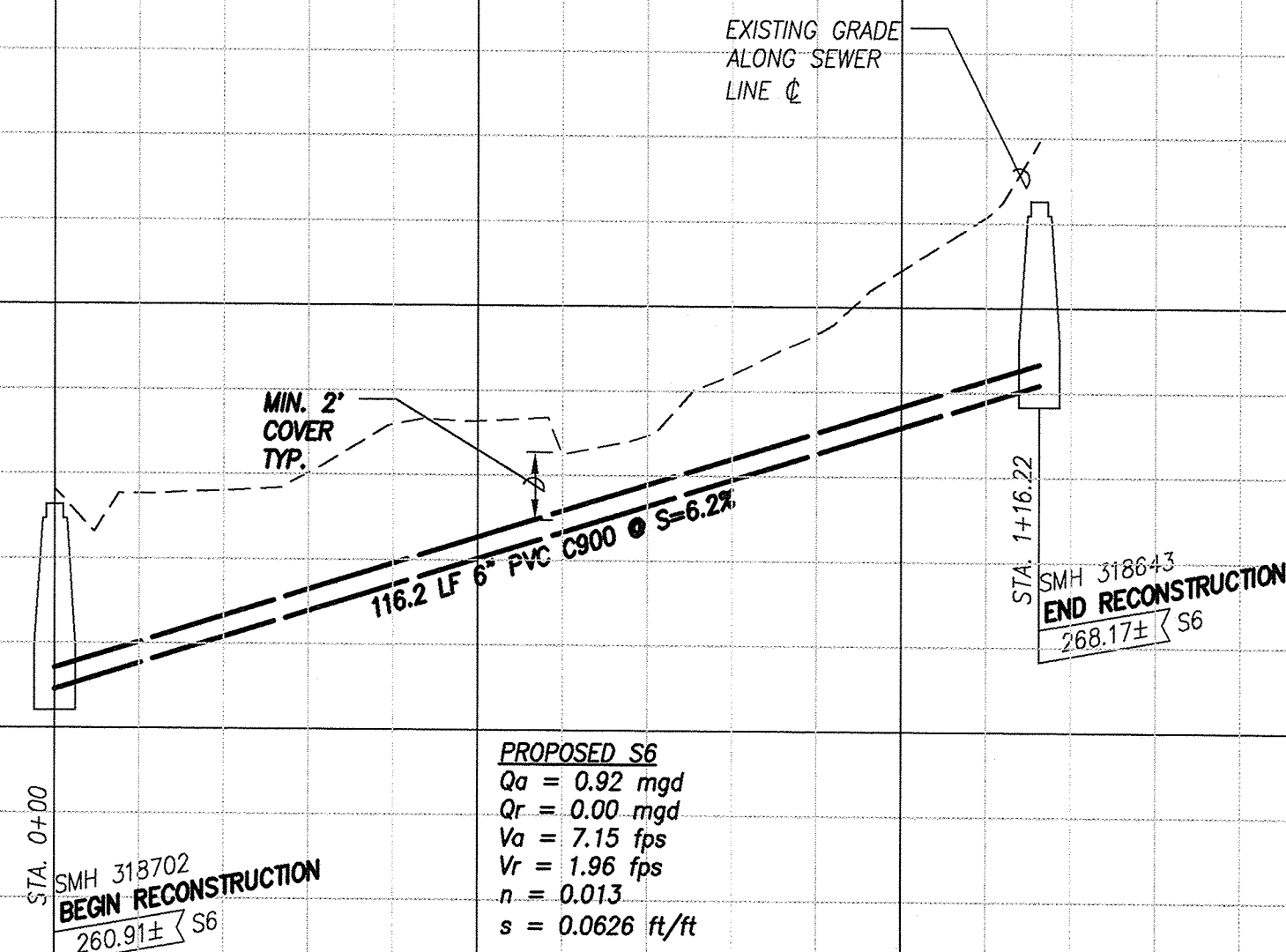

SEWER LINE C-1 PROFILE
SCALE: HOR: 1" = 20'
VERT: 1" = 4'

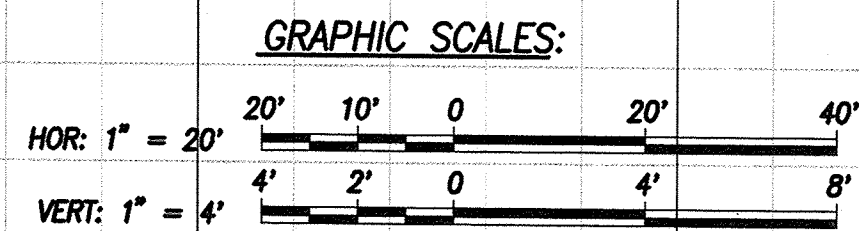

APPROVED:

CHIEF, CIVIL ENGINEERING BRANCH, D.P.P. DATE

CHIEF, TRAFFIC REVIEW BRANCH, D.P.P. DATE

ENGINEER	JB	REVISION		DATE		BRIEF		BY		APPROVED	
DRAFTSMAN	SF										
CHECKED BY	AM/JN										
		R. M. TOWILL CORPORATION									
		Department of Hawaiian Home Lands									
		PAPAKOLEA SEWER IMPROVEMENTS									
		AUWAIOLIMU SLOPE STABILIZATION & SEWER LINES C & C-1 IMPROVEMENTS									
		Papakolea, Honolulu, Oahu, Hawaii									
		GRADING PLAN AND SEWER LINE C-1 PLAN AND PROFILE									
		Apr 2018 LIC. EXP.									

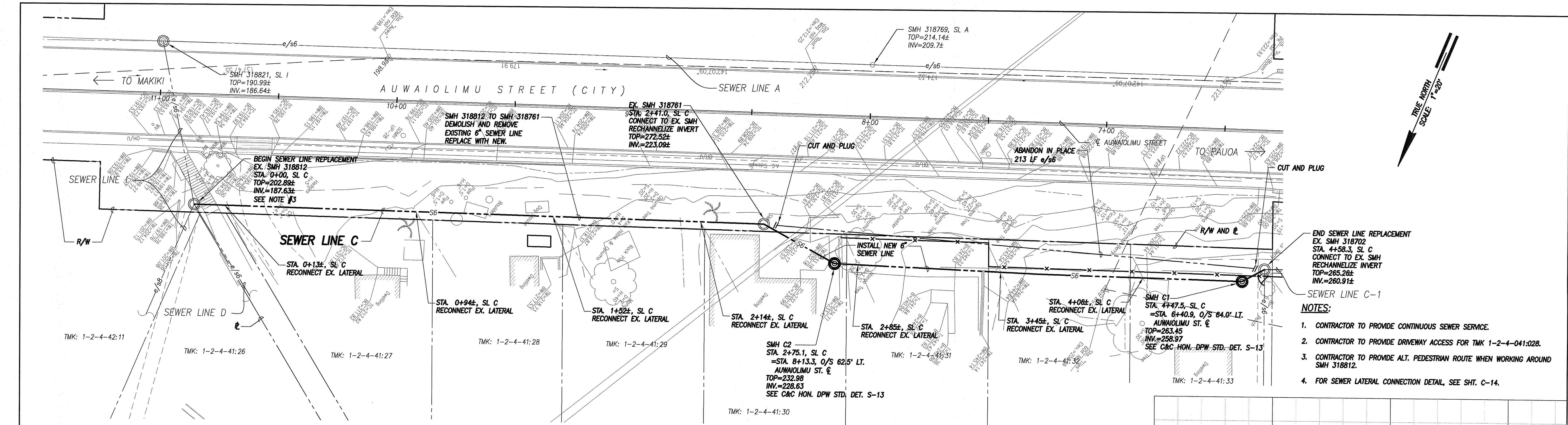

SEWER LINE C PLAN
SCALE: 1" = 20'

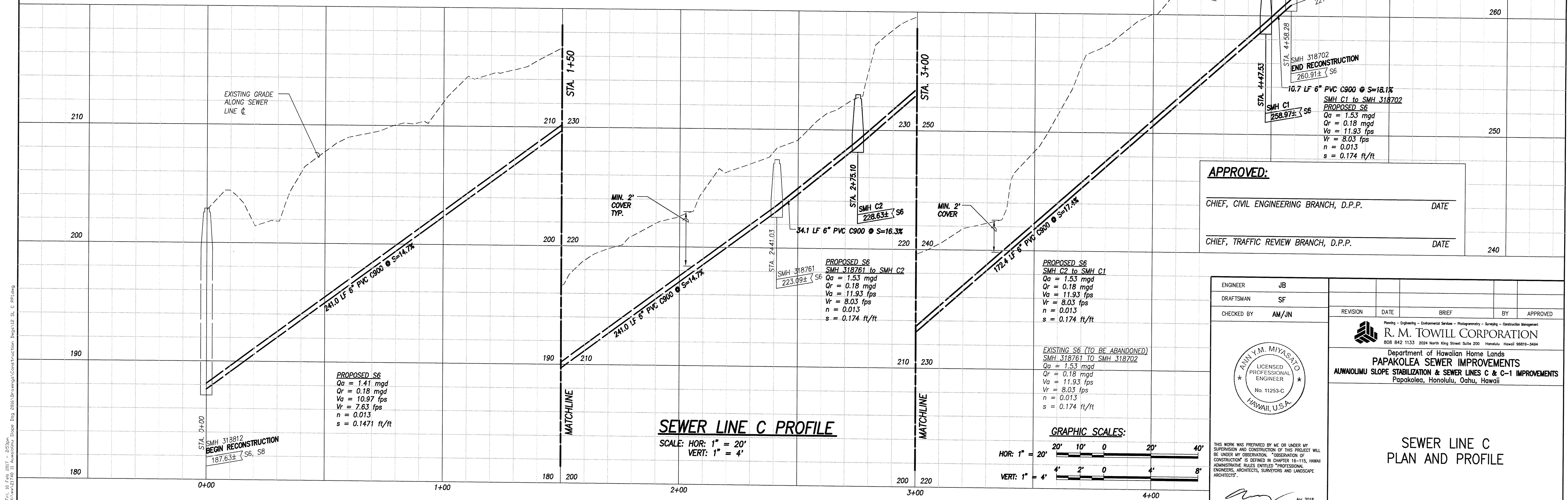

SEWER LINE C PROFILE
SCALE: HOR: 1" = 20'
VERT: 1" = 4'

APPROVED:

CHIEF, CIVIL ENGINEERING BRANCH, D.P.P. DATE

CHIEF, TRAFFIC REVIEW BRANCH, D.P.P. DATE

ENGINEER	JB	REVISION	DATE	BRIEF	BY	APPROVED
DRAFTSMAN	SF					
CHECKED BY	AM/JN					

ANN Y.M. MIYASATO
LICENSED PROFESSIONAL ENGINEER
No. 11253-C
HAWAII, U.S.A.

R. M. TOWILL CORPORATION
808 842 1133 2024 North King Street Suite 200 Honolulu, Hawaii 96819-3494
Department of Hawaiian Home Lands
PAPAKOLEA SEWER IMPROVEMENTS
AUWAILIMU SLOPE STABILIZATION & SEWER LINES C & C-1 IMPROVEMENTS
Papakolea, Honolulu, Oahu, Hawaii

SEWER LINE C
PLAN AND PROFILE

THIS WORK WAS PREPARED BY ME OR UNDER MY SUPERVISION AND CONSTRUCTION OF THIS PROJECT WILL BE UNDER MY OBSERVATION. "OBSERVATION OF CONSTRUCTION" IS DEFINED IN CHAPTER 16-115, HAWAII ADMINISTRATIVE RULES ENTITLED "PROFESSIONAL ENGINEERS, ARCHITECTS, SURVEYORS AND LANDSCAPE ARCHITECTS".

Apr 2018
LIC. EXP.

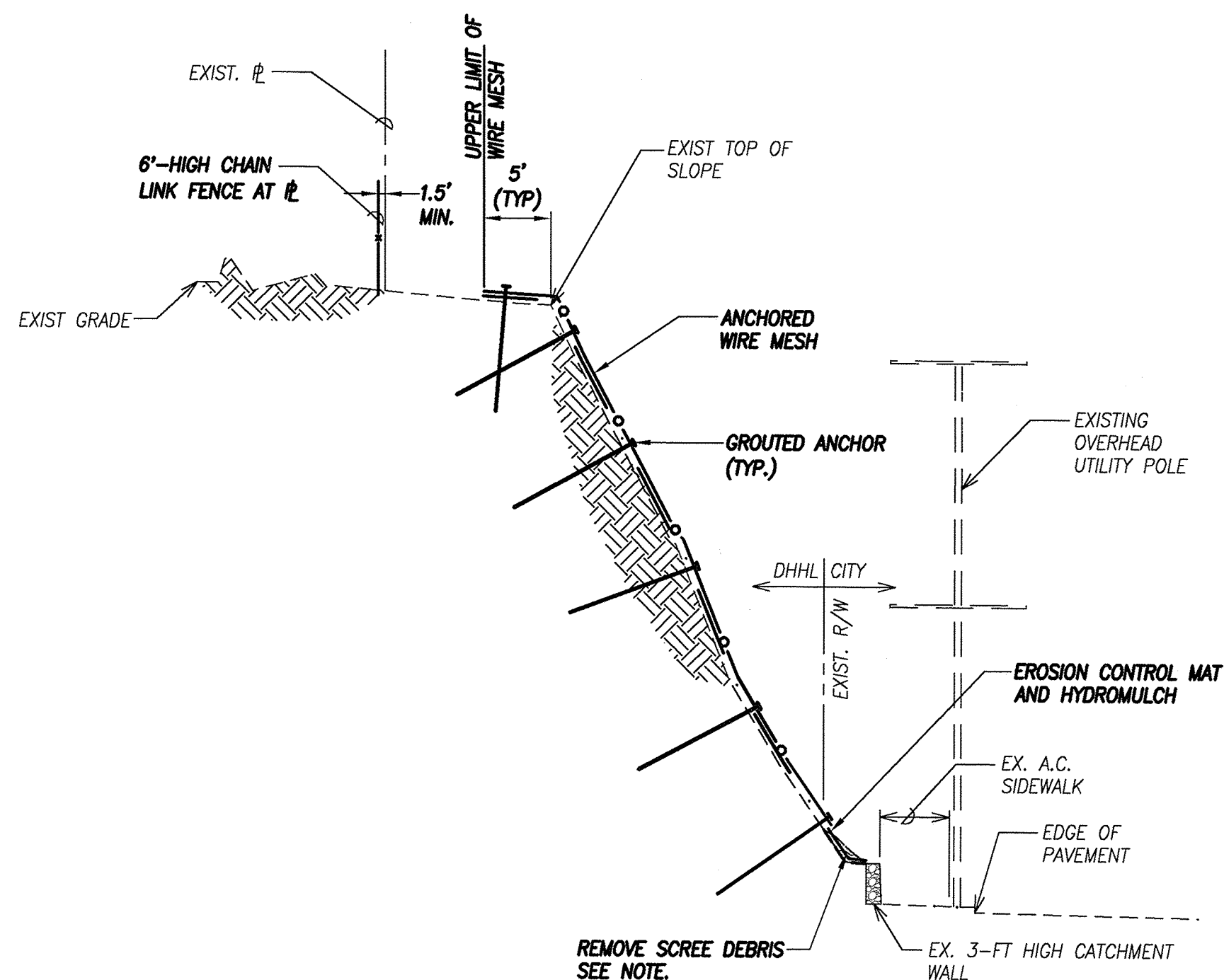

TYPICAL SECTION - ANCHORED WIRE MESH
SCALE: 1" = 10'

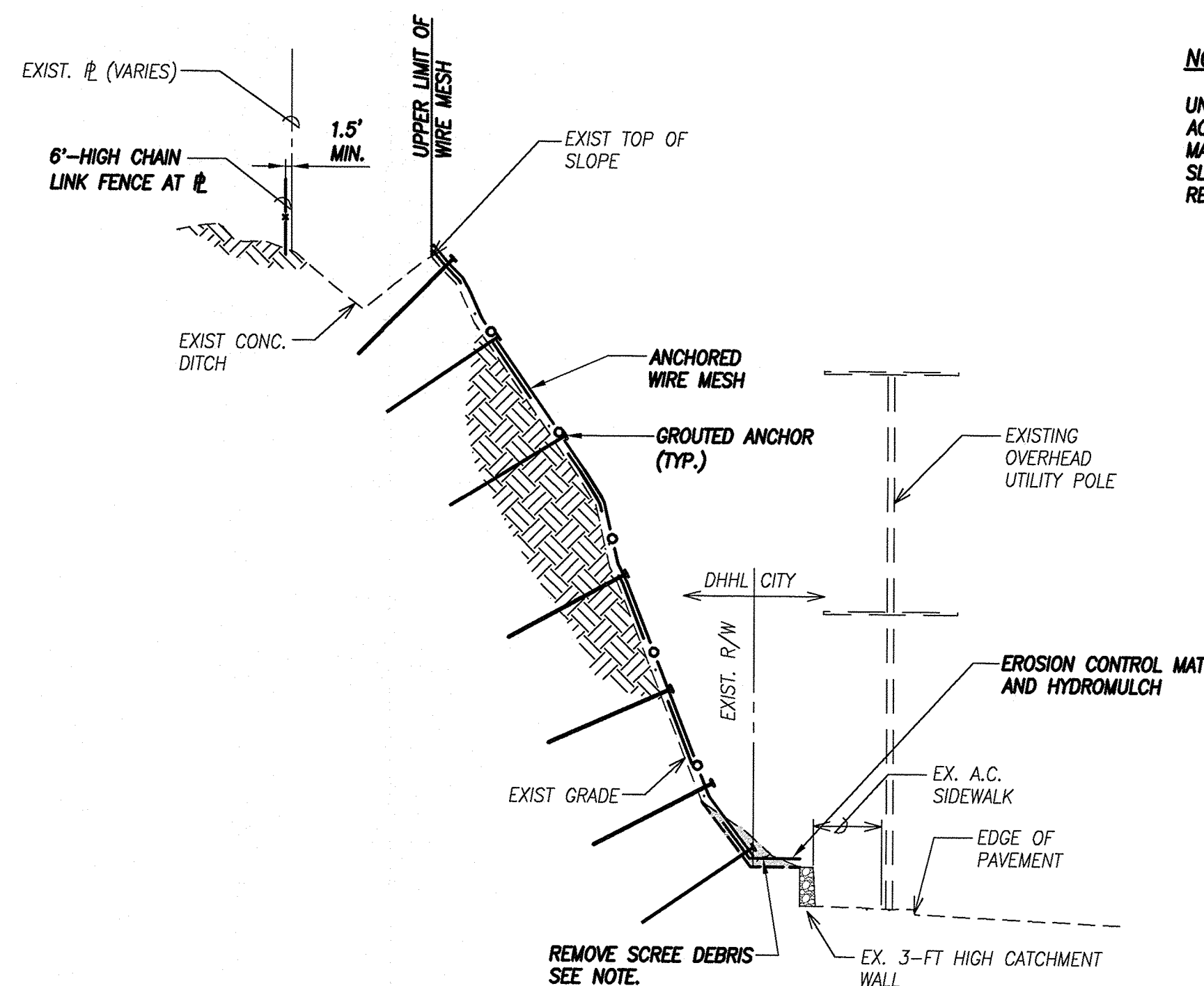

TYPICAL SECTION - ANCHORED WIRE MESH
STA. 0+75 TO 3+50
SCALE: 1" = 10'

NOTE:
UNDER THE DIRECTION OF THE ENGINEER, THE CONTRACTOR SHALL REMOVE ACCUMULATED FALLEN SCREE AT BASE OF SLOPE. THE REMOVAL OF SCREE MATERIAL SHALL STOP WHEN THE CONTRACTOR REACHES THE EXISTING ROCK SLOPE AND UP TO THE TOP OF THE EXISTING ROCK CATCHMENT WALL TO RESTORE ORIGINAL GRADE.

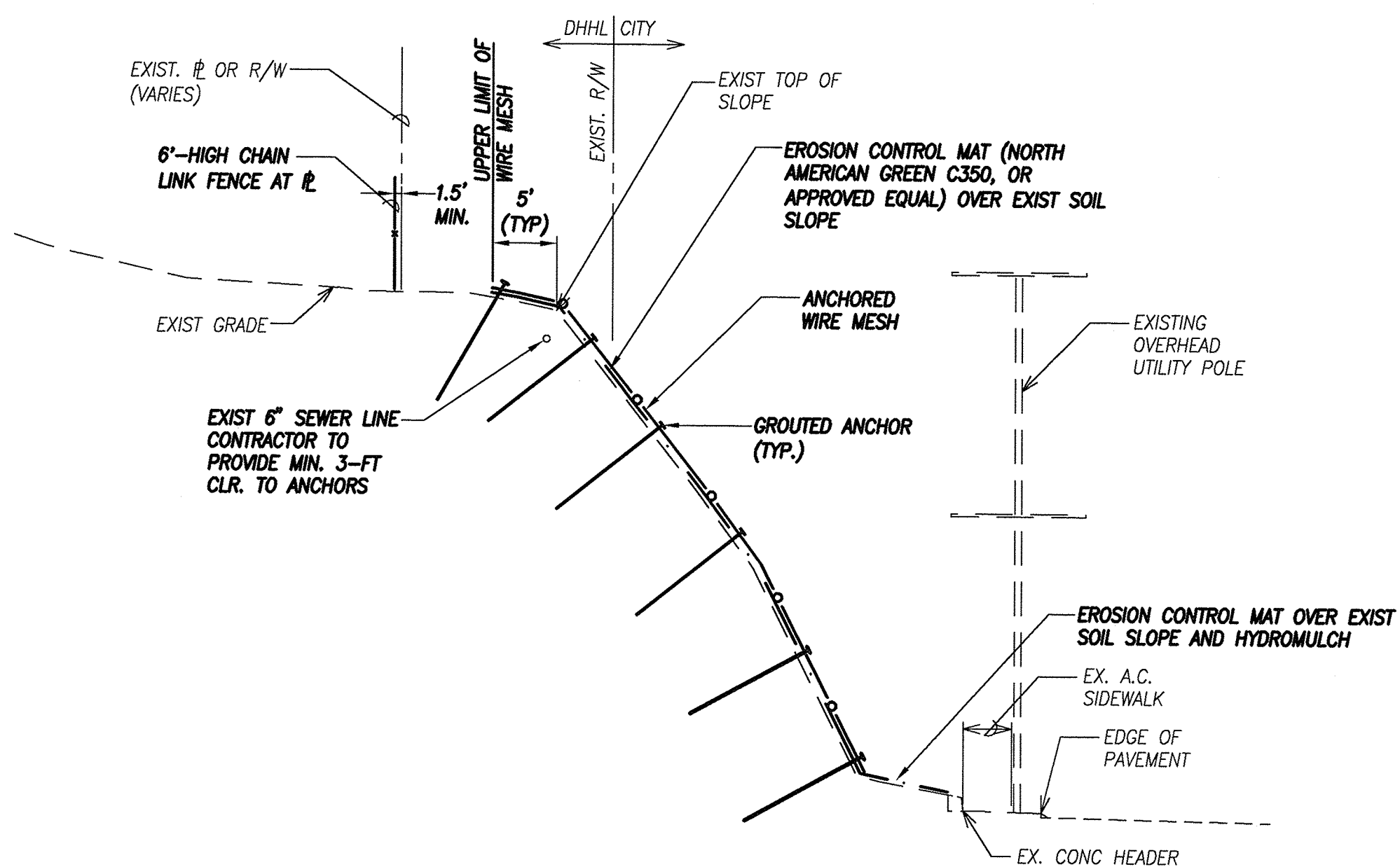

TYPICAL SECTION - ANCHORED WIRE MESH
STA. 4+00 TO 9+28.5
SCALE: 1" = 10'

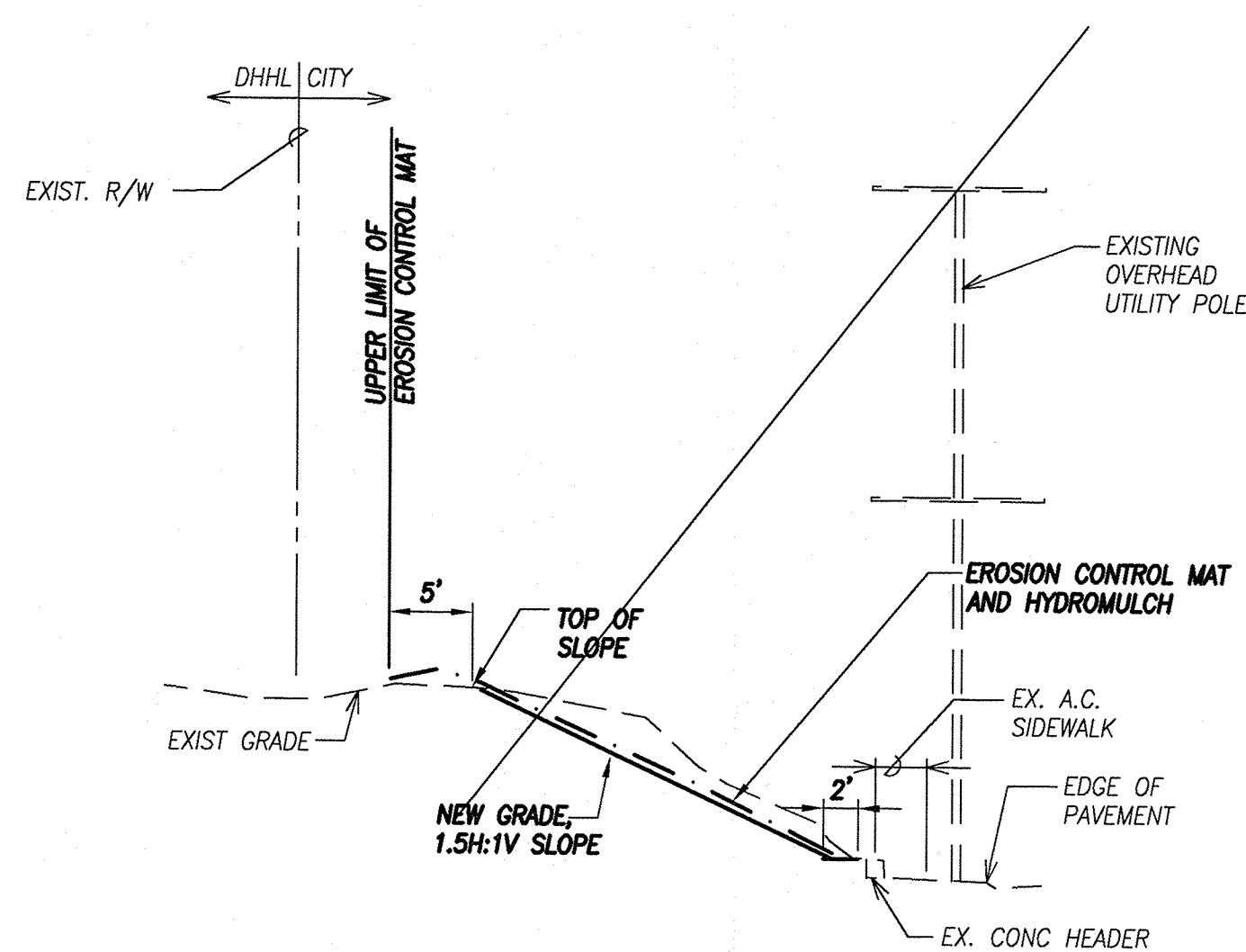

TYPICAL SECTION - EROSION CONTROL MATTING
STA. 9+28.5 TO 10+52
SCALE: 1" = 10'

APPROVED:

CHIEF, CIVIL ENGINEERING BRANCH, D.P.P. DATE

ENGINEER	AM					
DRAFTSMAN	SF					
CHECKED BY	AM/JN					
<p>THIS WORK WAS PREPARED BY ME OR UNDER MY SUPERVISION AND CONSTRUCTION OF THIS PROJECT WILL BE UNDER MY OBSERVATION. "OBSERVATION OF CONSTRUCTION" IS DEFINED IN CHAPTER 16-115, HAWAII ADMINISTRATIVE RULES, ENTITLED "PROFESSIONAL ENGINEERS, ARCHITECTS, SURVEYORS AND LANDSCAPE ARCHITECTS".</p> <p><i>Anny M. Miyasato</i> APR 2018 LIC. EXP.</p>		REVISION	DATE	BRIEF	BY	APPROVED
		<p>R. M. TOWILL CORPORATION Planning - Engineering - Environmental Services - Photogrammetry - Surveying - Construction Management 808 842 1133 2024 North King Street Suite 200 Honolulu Hawaii 96819-3494</p>				
		<p>Department of Hawaiian Home Lands PAPAKOLEA SEWER IMPROVEMENTS AUNAOLOMU SLOPE STABILIZATION & SEWER LINES C & C-1 IMPROVEMENTS Papakolea, Honolulu, Oahu, Hawaii</p>				
		<p>TYPICAL SECTIONS</p>				

GRAPHIC SCALE

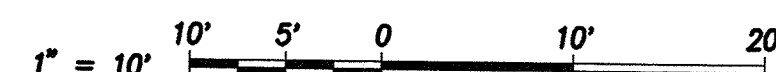



PHOTO: A
NOT TO SCALE

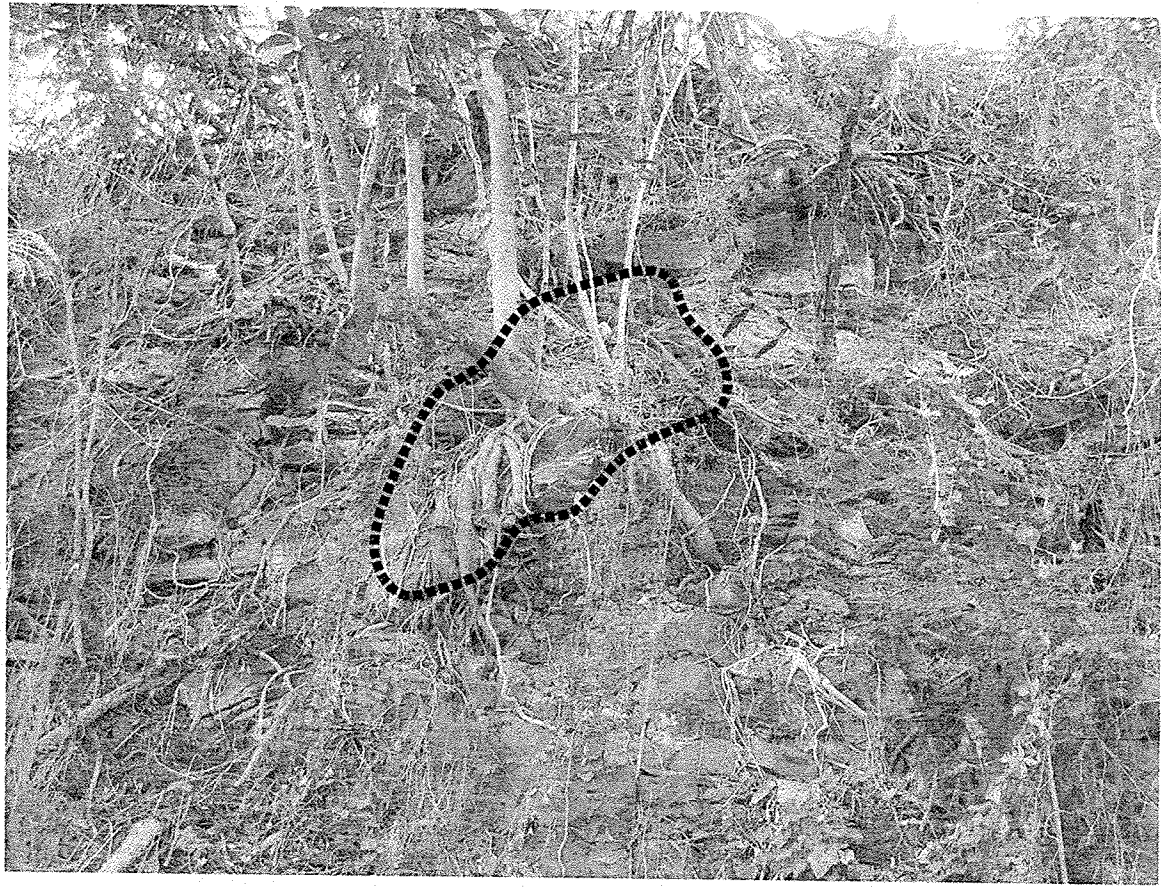

PHOTO: B
NOT TO SCALE



PHOTO: C
NOT TO SCALE

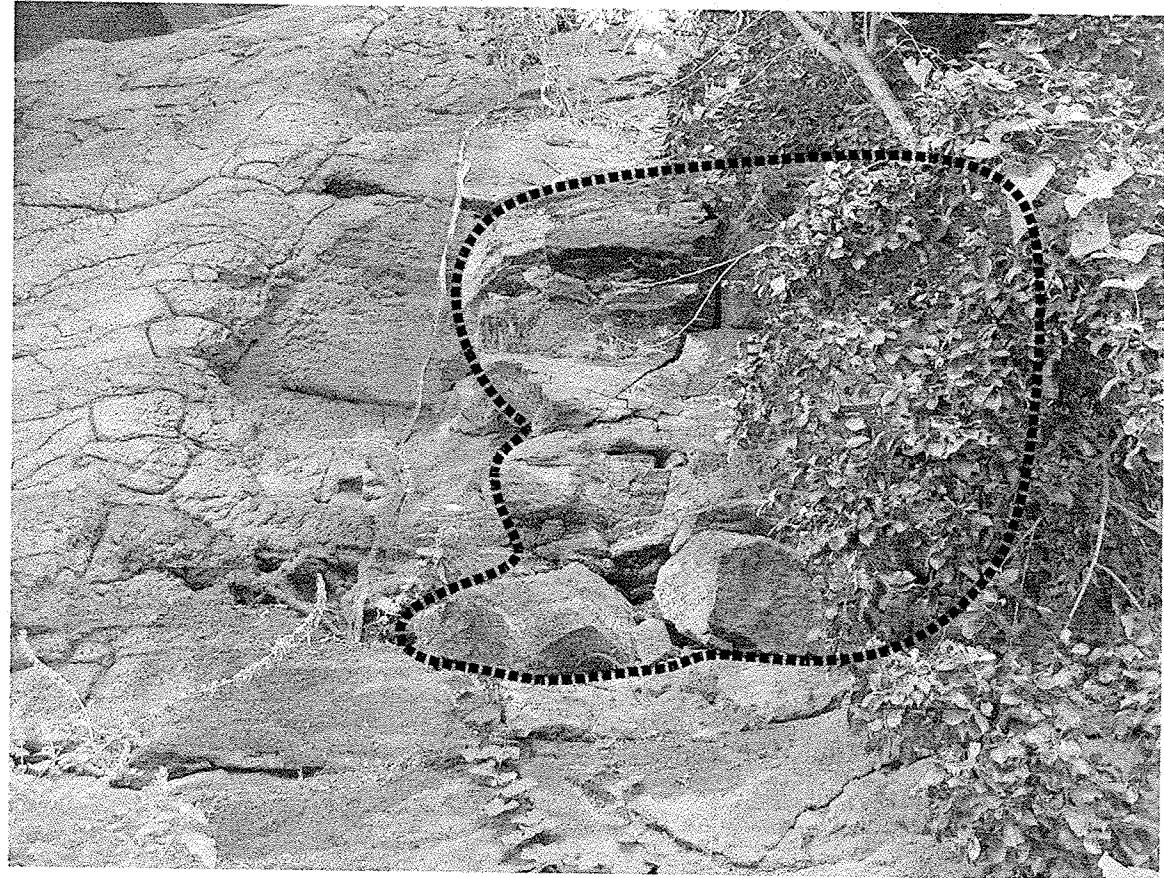

PHOTO: D
NOT TO SCALE

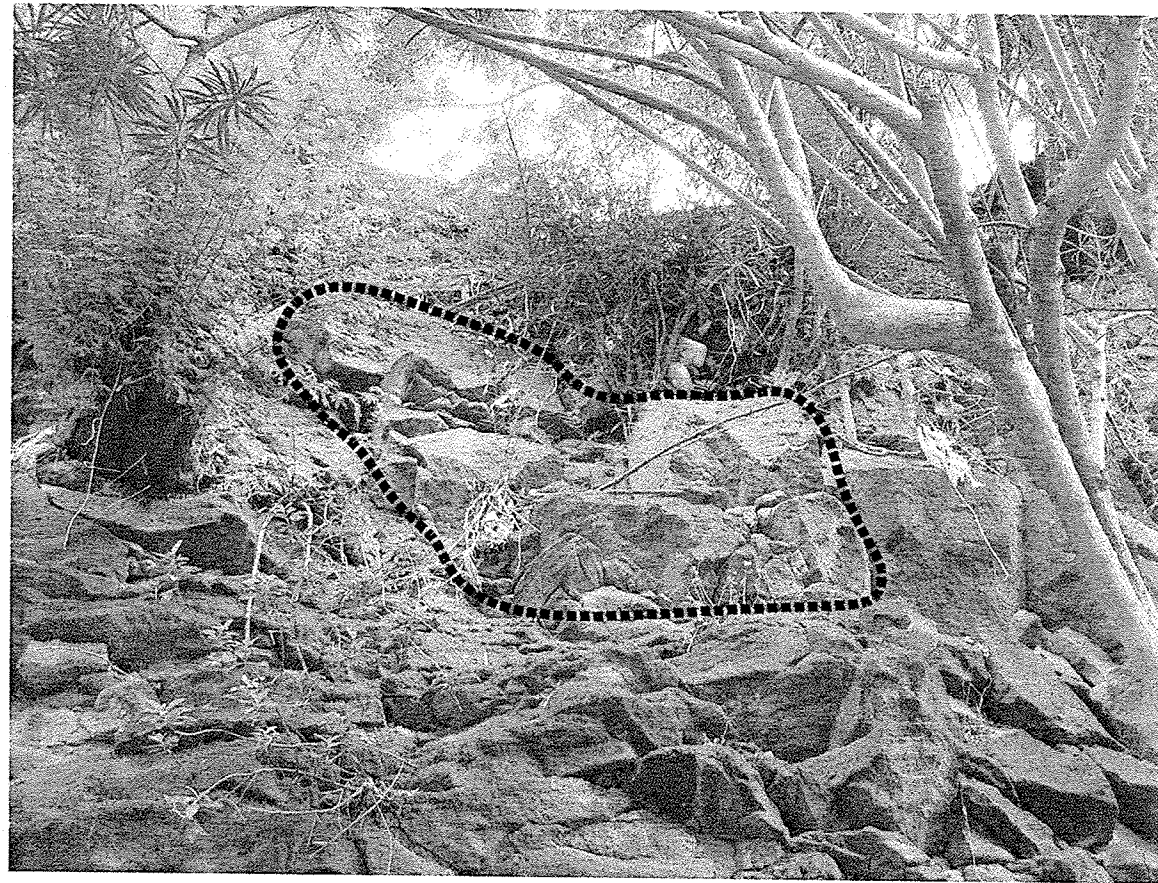

PHOTO: E
NOT TO SCALE

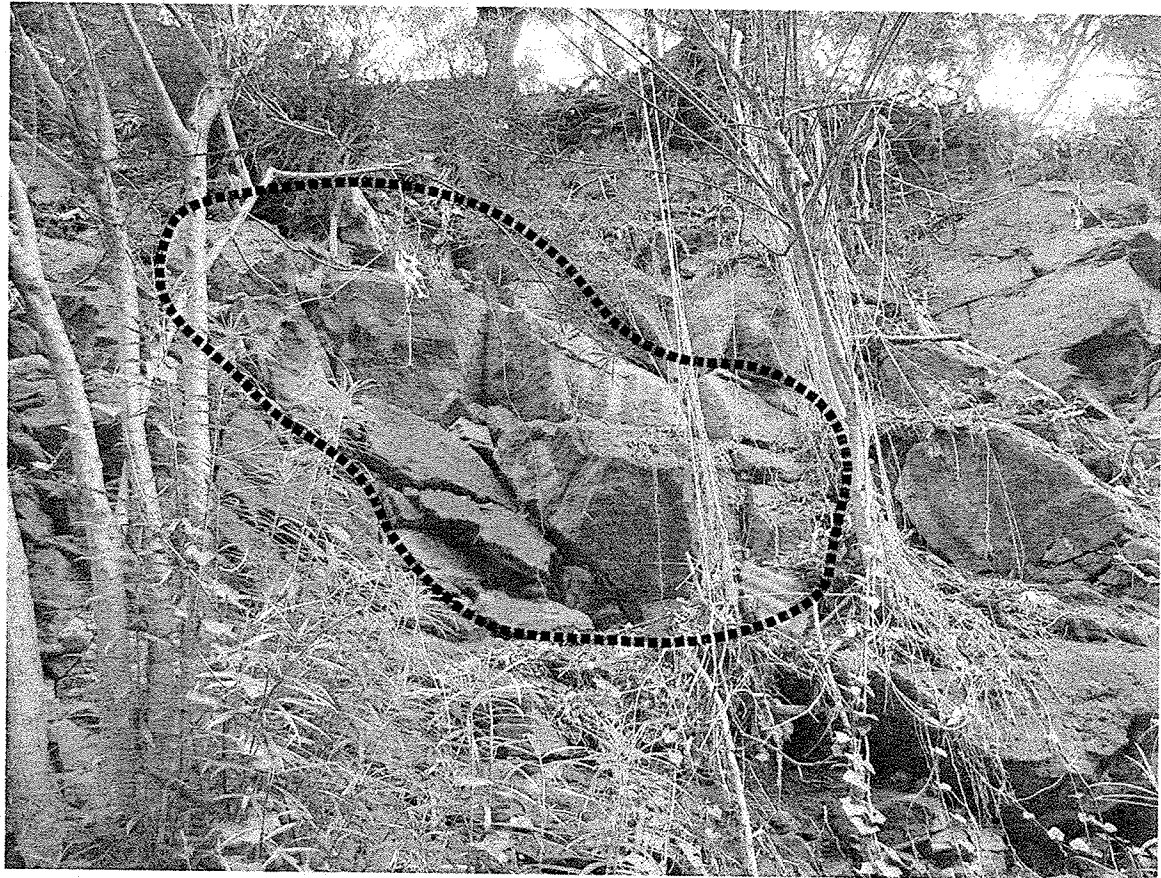

PHOTO: F
NOT TO SCALE



PHOTO: G
NOT TO SCALE

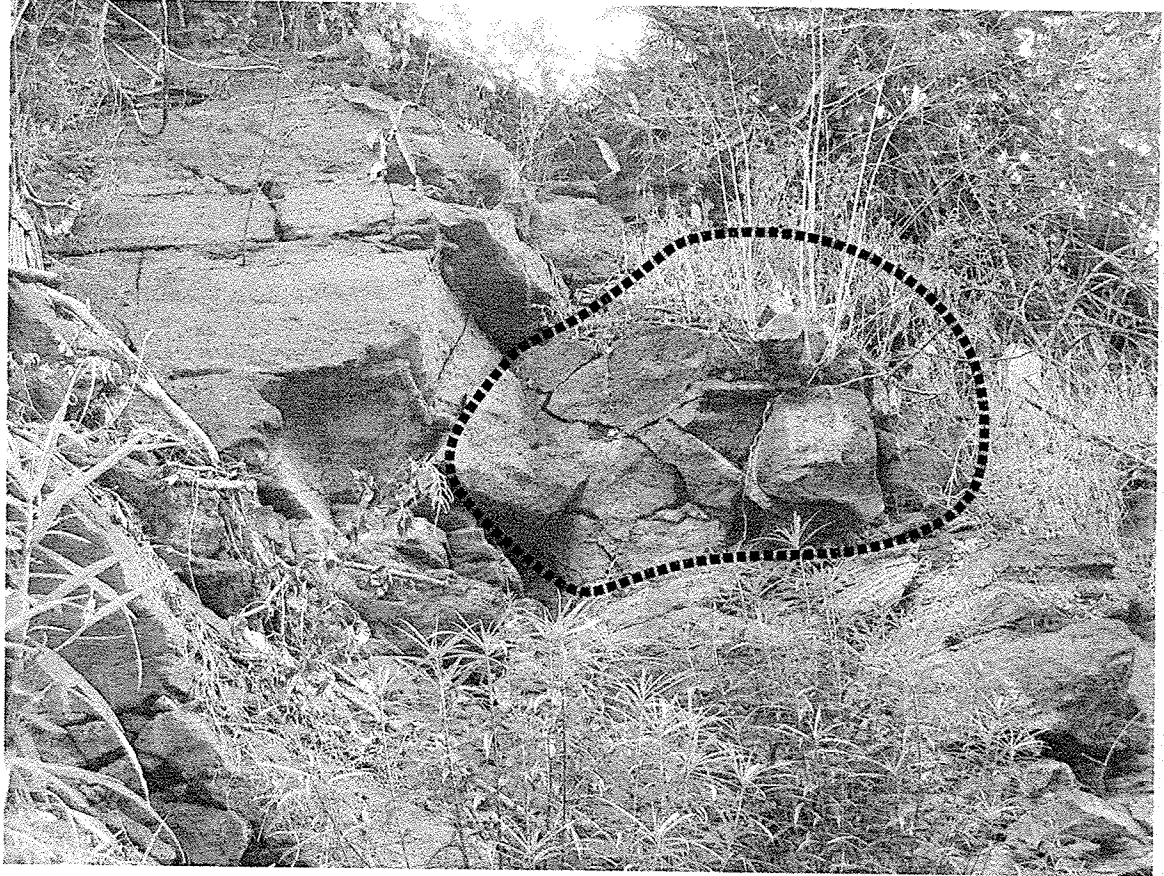

PHOTO: H
NOT TO SCALE

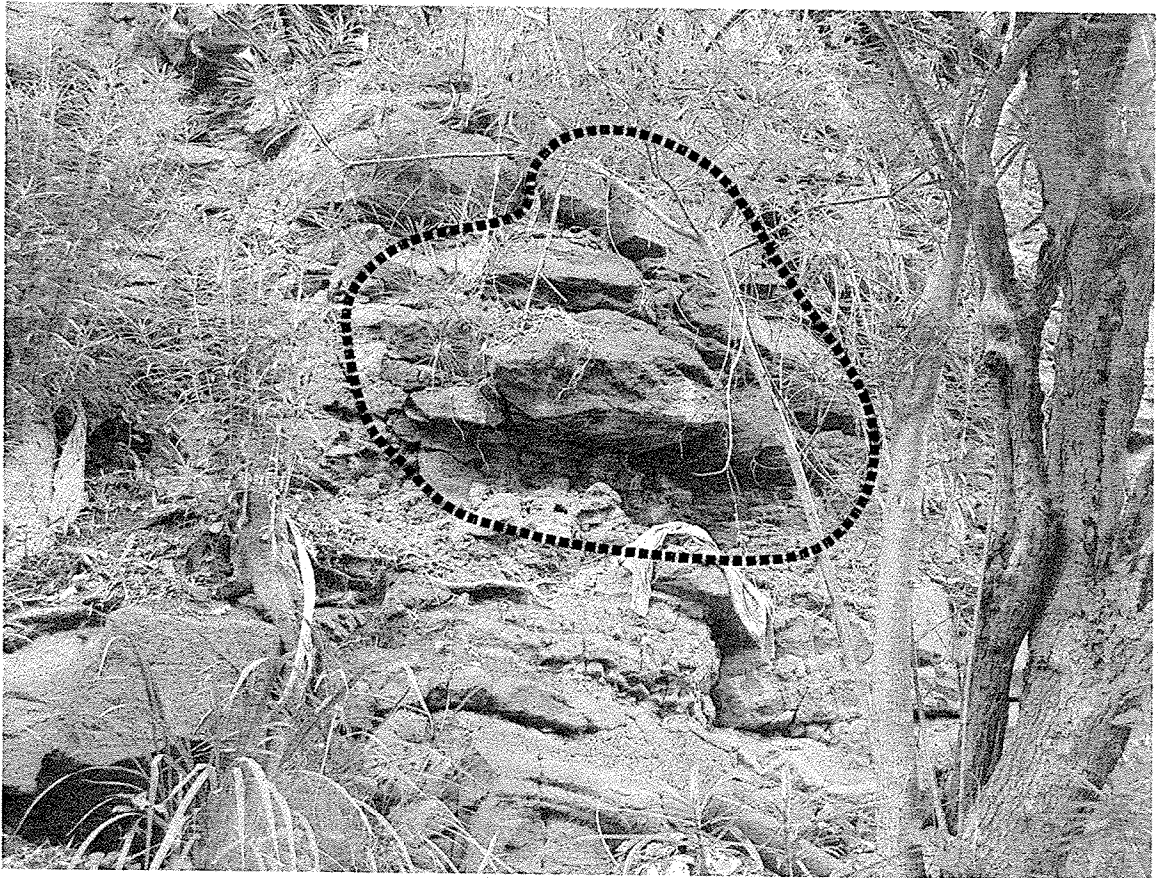

PHOTO: I
NOT TO SCALE

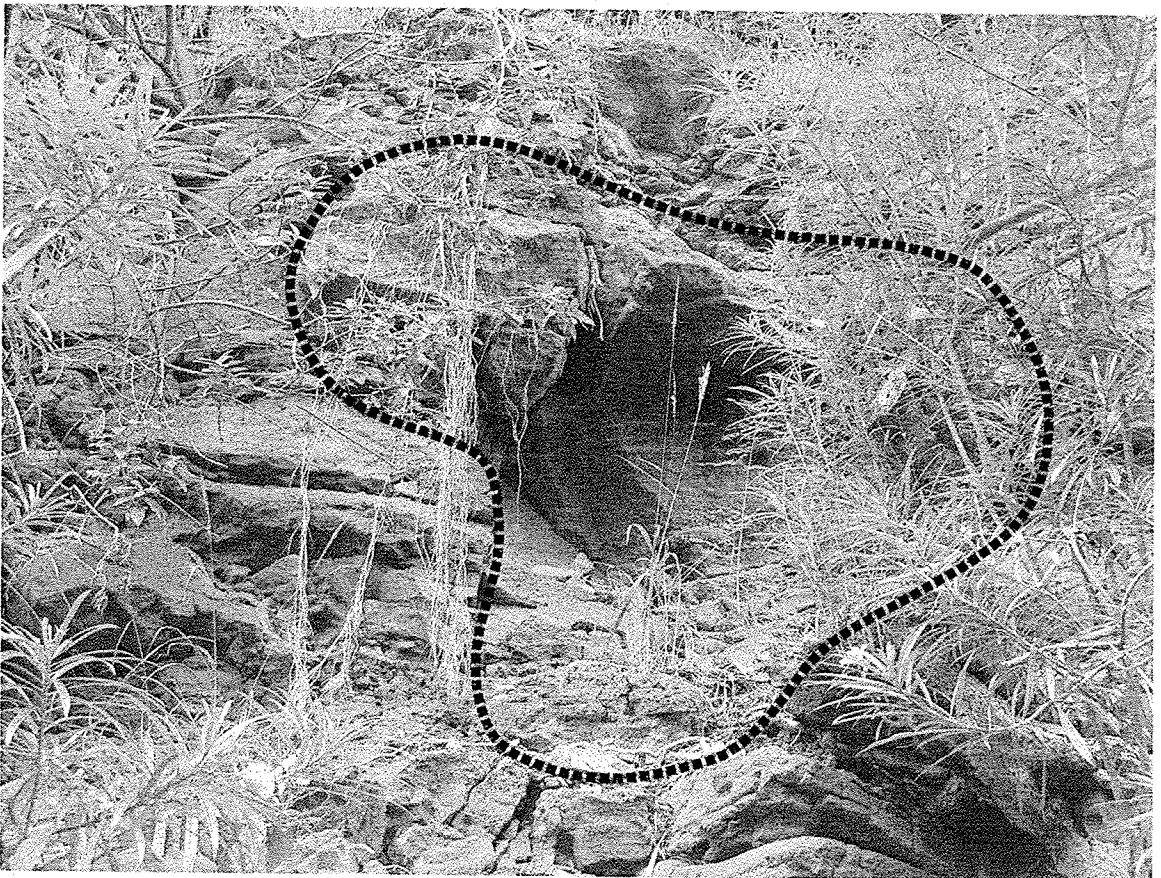



PHOTO: J
NOT TO SCALE

NOTE:

1. BOULDER PHOTOGRAPHS SHOWN ON THIS SHEET ARE FOR INFORMATION ONLY AND TO ASSIST THE CONTRACTOR IN IDENTIFYING THE WORK SITE. THE CONTRACTOR SHALL PERFORM HIS/HER OWN SITE CONDITIONS THAT MAY BE ENCOUNTERED DURING CONSTRUCTION.
2. EACH IDENTIFIED BOULDER SHALL BE STABILIZED BY INSTALLING THREE (3) ROCK BOLTS. THE CONTRACTOR SHALL SPRAY PAINT PROPOSED ROCK BOLT LOCATIONS FOR THE ENGINEER'S ACCEPTANCE PRIOR TO INSTALLATION.

ENGINEER	JC				
DRAFTSMAN	SF				
CHECKED BY	AM/JN/JC	REVISION	DATE	BRIEF	BY APPROVED
 <p>THIS WORK WAS PREPARED BY ME OR UNDER MY SUPERVISION AND CONSTRUCTION OF THIS PROJECT WILL BE UNDER MY OBSERVATION.</p> <p><i>John Chen</i> GEOLABS, INC. LICENSE EXPIRES 4-30-18</p>		 <p>R. M. TOWILL CORPORATION 808 842 1133 2024 North King Street Suite 200 Honolulu Hawaii 96819-3494</p> <p>Department of Hawaiian Home Lands PAPAKOLEA SEWER IMPROVEMENTS AUNAIOLIMU SLOPE STABILIZATION & SEWER LINES C & C-1 IMPROVEMENTS Papakolea, Honolulu, Oahu, Hawaii</p>			
		BOULDER DETAILS			

BMP NOTES:

TEMPORARY EROSION CONTROL MEASURES:

- 1. PRIOR TO COMMENCEMENT OF WORK, TEMPORARY EROSION CONTROL MEASURES, SUCH AS A COMPOST FILTER SOCK SHALL BE INSTALLED.
- 2. BIOSOCK COMPOST FILTER SOCK SHALL BE USED AT LOCATIONS SPECIFIED ON PLANS OR DESIGNATED BY THE CONSTRUCTION MANAGER.
- 3. SILT WHICH HAS ACCUMULATED ALONG THE FILTER SOCK SHALL BE REMOVED AND DISPOSED OF ON A BI-WEEKLY BASIS.
- 4. ALL SLOPES AND EXPOSED AREAS SHALL BE SODDED OR PLANTED AS SOON AS FINAL GRADES HAVE BEEN ESTABLISHED. PLANTING SHALL NOT BE DELAYED UNTIL ALL GRADING WORK HAS BEEN COMPLETED. GRADING TO FINAL GRADE SHALL BE CONTINUOUS, AND ANY AREA WITHIN WHICH WORK HAS BEEN INTERRUPTED OR DELAYED SHALL BE PLANTED.
- 5. TEMPORARY EROSION CONTROLS SHALL NOT BE REMOVED BEFORE PERMANENT EROSION CONTROLS ARE IN-PLACE AND ESTABLISHED.
- 6. ACCESS TO WORK AREAS SHALL BE BY FOOT. OFFSITE VEHICLE TRACKING IS NOT EXPECTED SINCE WORK VEHICLES SHALL NOT HAVE ACCESS TO WORK AREAS.

NOTES FOR ENVIRONMENTAL PROTECTION

- 1. THE CONTRACTOR, AT HIS OWN EXPENSE, SHALL PROVIDE EFFECTIVE MEASURES FOR THE CONTROL OF FUGITIVE DUST EMISSIONS FROM THE PROJECT AND SURROUNDING AREAS CAUSED BY HIS OPERATIONS. THESE MEASURES SHALL MEET THE REQUIREMENTS OF STATE ADMINISTRATIVE RULES, DEPARTMENT OF HEALTH, AIR POLLUTION CONTROL (11-60.1)
- 2. VEGETATIVE MATERIAL, DEMOLITION WASTES, AND CONSTRUCTION WASTES SHALL BE DISPOSED OF AT AN AUTHORIZED SITE HAVING A DEPARTMENT OF HEALTH SOLID WASTE MANAGEMENT PERMIT. OPEN BURNING IS PROHIBITED. THE CONTRACTOR SHALL INFORM THE COUNTY ENGINEER OF THE LOCATION OF THE DISPOSAL SITES. THE DISPOSAL SITE MUST ALSO FULFILL THE REQUIREMENTS OF THE GRADING ORDINANCES.
- 3. ALL EXCESS MATERIAL SHALL BE REMOVED FROM THE PROJECT SITE.
- 4. THE PROJECT SITE SHALL BE KEPT DAMP WITH WATER FOR SEVEN (7) DAYS A WEEK. AT THE END OF EACH DAY, THE SITE SHALL BE SUFFICIENTLY DAMPENED SO THAT THE SITE WILL REMAIN MOISTENED DURING THE NIGHT.
- 5. THE CONTRACTOR SHALL CONDUCT HIS OPERATIONS SO THAT EXCAVATION, EMBANKMENT AND IMPORTED MATERIAL SHALL BE DAMPENED WITH WATER DURING THE GRADING OPERATION.

COMPOST FILTER SOCK NOTES:

- 1. ANCHORING OF COMPOST FILTER SOCK IS NOT REQUIRED.
- 2. COMPOST SHALL NOT CONTAIN BIOSOLIDS AND SHOULD BE CONSISTENT WITH EPA GUIDELINES.
- 3. COMPOST FILTER SOCK SHALL UTILIZE AN OUTER LAYER OF FILTRATION MESH, AND AN INNER LAYER OF CONTAINMENT NETTING. ALL LAYERS SHALL COLLECTIVELY ENCLOSE THE COMPOST FILTRATION MEDIA. COMPOST FILTER SOCK SHALL BE INSTALLED AS 12" NOMINAL DIAMETERS AS INDICATED ON THE PROJECT DRAWINGS, OR AS SPECIFIED BY THE PROJECT ENGINEER. COMPOST FILTER SOCKS SHALL BE BIOSOCK AS MANUFACTURED BY ENVROTECH BIOSOLUTIONS, OR APPROVED EQUAL.
- 4. COMPOST FILTER SOCKS SHALL BE INSTALLED ONSITE USING A COMMERCIAL PNEUMATIC BARK BLOWER. ALTERNATIVELY, COMPOST FILTER SOCKS CAN BE PRE-FABRICATED OFFSITE IN PRE-DETERMINED LENGTHS AND THEN INSTALLED ONSITE. COMPOST FILTER SOCKS SHALL BE PLACED IN THE AREAS SHOWN ON THE PROJECT DRAWINGS OR AS DESIGNATED BY THE PROJECT ENGINEER.
- 5. WHERE MULTIPLE SECTIONS OF COMPOST FILTER SOCKS ARE REQUIRED TO FORM A CONTINUOUS RUN, THE SECTIONS SHALL BE INSTALLED ACCORDING TO THE ATTACHED DETAILED SPECIFICATIONS FOR PERIMETER PROTECTION AND SHALL HAVE A MINIMUM OVERLAP OF 6 INCHES.
- 6. INSPECT COMPOST FILTER SOCKS WHEN RAIN IS FORECAST, FOLLOWING RAINFALL EVENTS, AND DAILY DURING PROLONGED RAINFALL. REPAIR, MODIFY, OR SUPPLEMENT COMPOST FILTER SOCK INSTALLATIONS AS NEEDED OR AS REQUIRED BY THE ENGINEER.
- 7. MAINTAIN COMPOST FILTER SOCKS TO PROVIDE ADEQUATE SEDIMENT HOLDING CAPACITY. SEDIMENT SHOULD BE REMOVED WHEN THE SEDIMENT ACCUMULATION REACHES THREE QUARTERS (3/4) OF THE BARRIER HEIGHT. REMOVED SEDIMENT SHOULD BE INCORPORATED IN THE PROJECT AT LOCATIONS DESIGNATED BY THE PROJECT ENGINEER OR DISPOSED OF PROPERLY.
- 8. UPON COMPLETION OF THE PROJECT AND AFTER PERMANENT BMPs HAVE BEEN ESTABLISHED, THE COMPOST FILTER SOCK'S MESH AND NETTING SHALL BE REMOVED FROM THE PROJECT SITE AND DISPOSED OF PROPERLY.

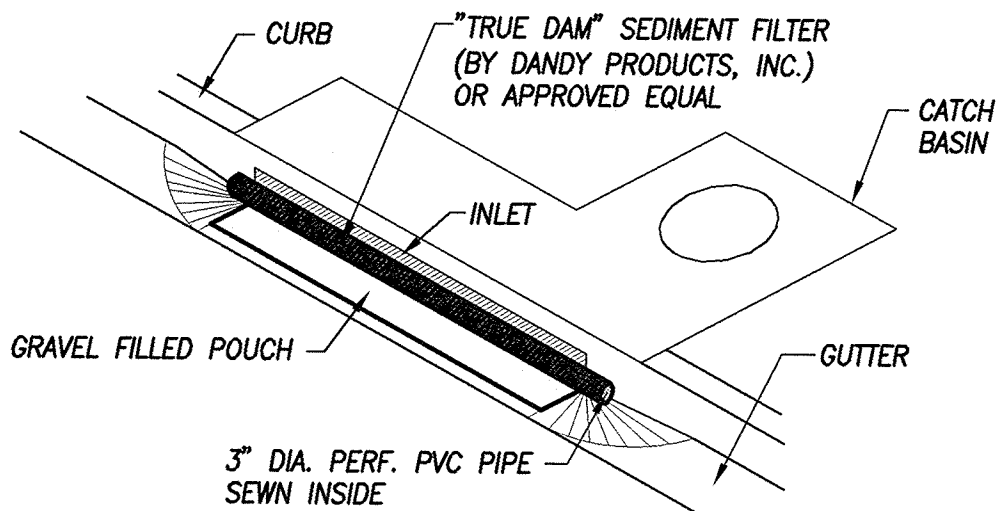
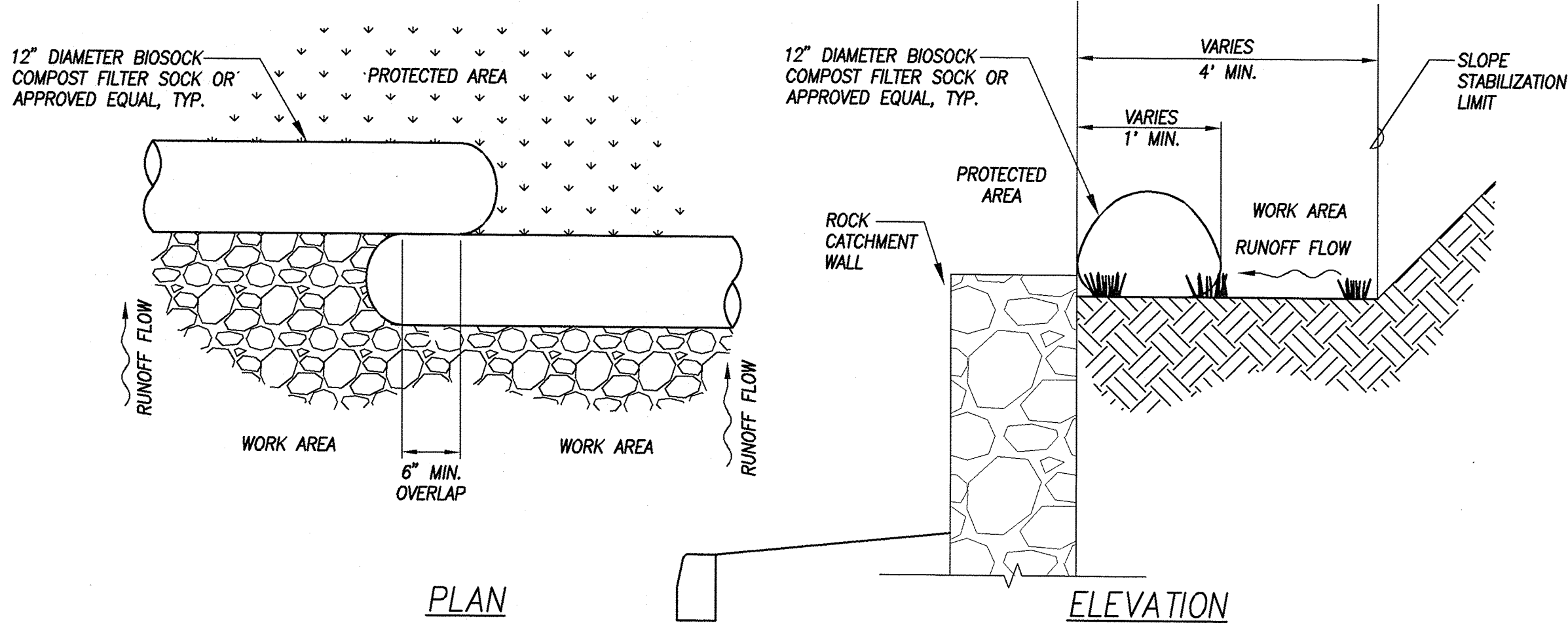

NOTE:
CONTRACTOR TO REMOVE SEDIMENT CONTROL FILTER IN THE EVENT OF AN ABOVE AVERAGE RAINFALL AND REPLACE THE FILTER AFTER THE STORM HAS PASSED.

INLET PROTECTION AT CATCH BASIN
NOT TO SCALE

BIOSOCK COMPOST FILTER SOCK (12" DIA.)
NOT TO SCALE

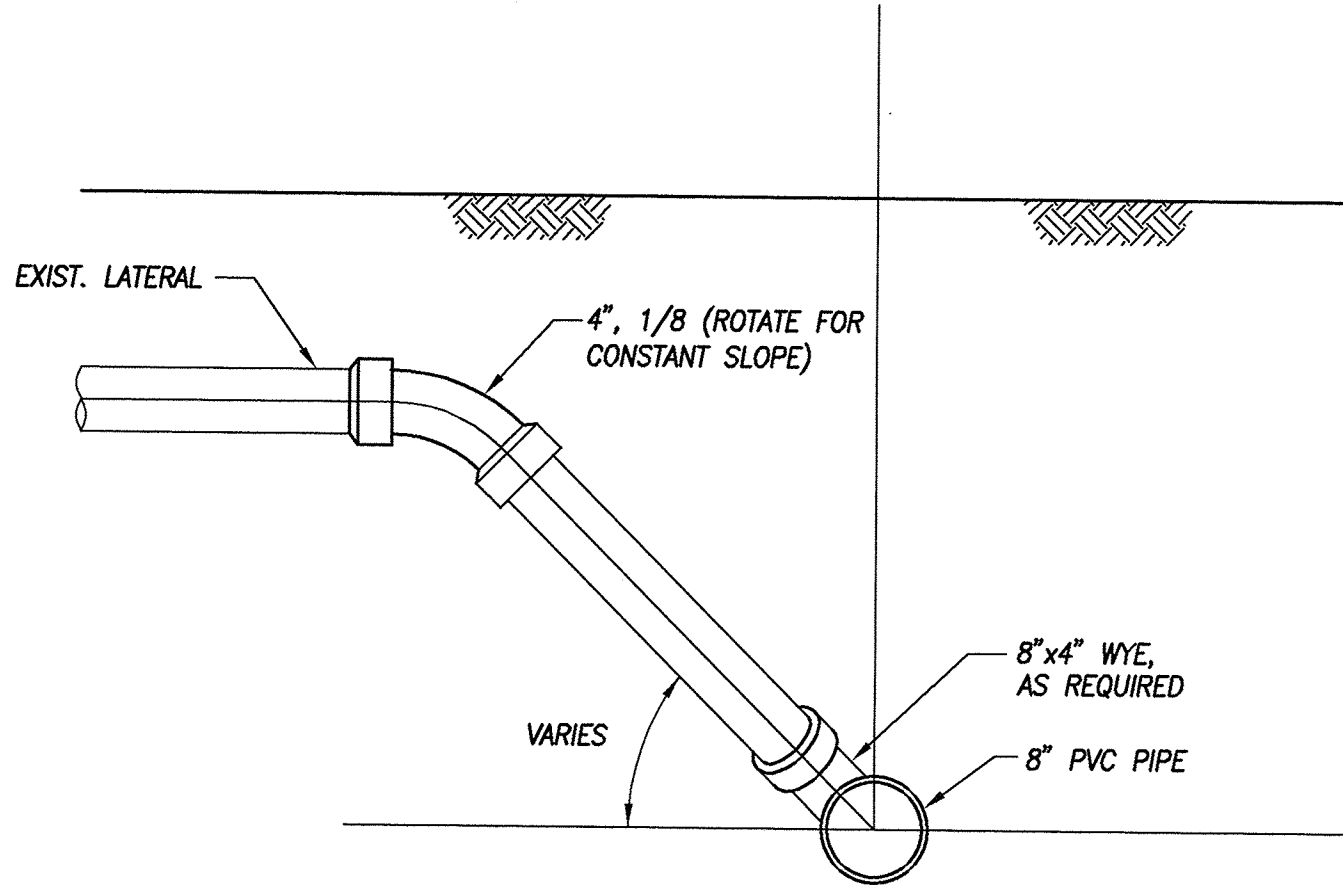

SEWER LATERAL CONNECTION DETAIL
NOT TO SCALE

APPROVED:

CHIEF, CIVIL ENGINEERING BRANCH, D.P.P.

DATE

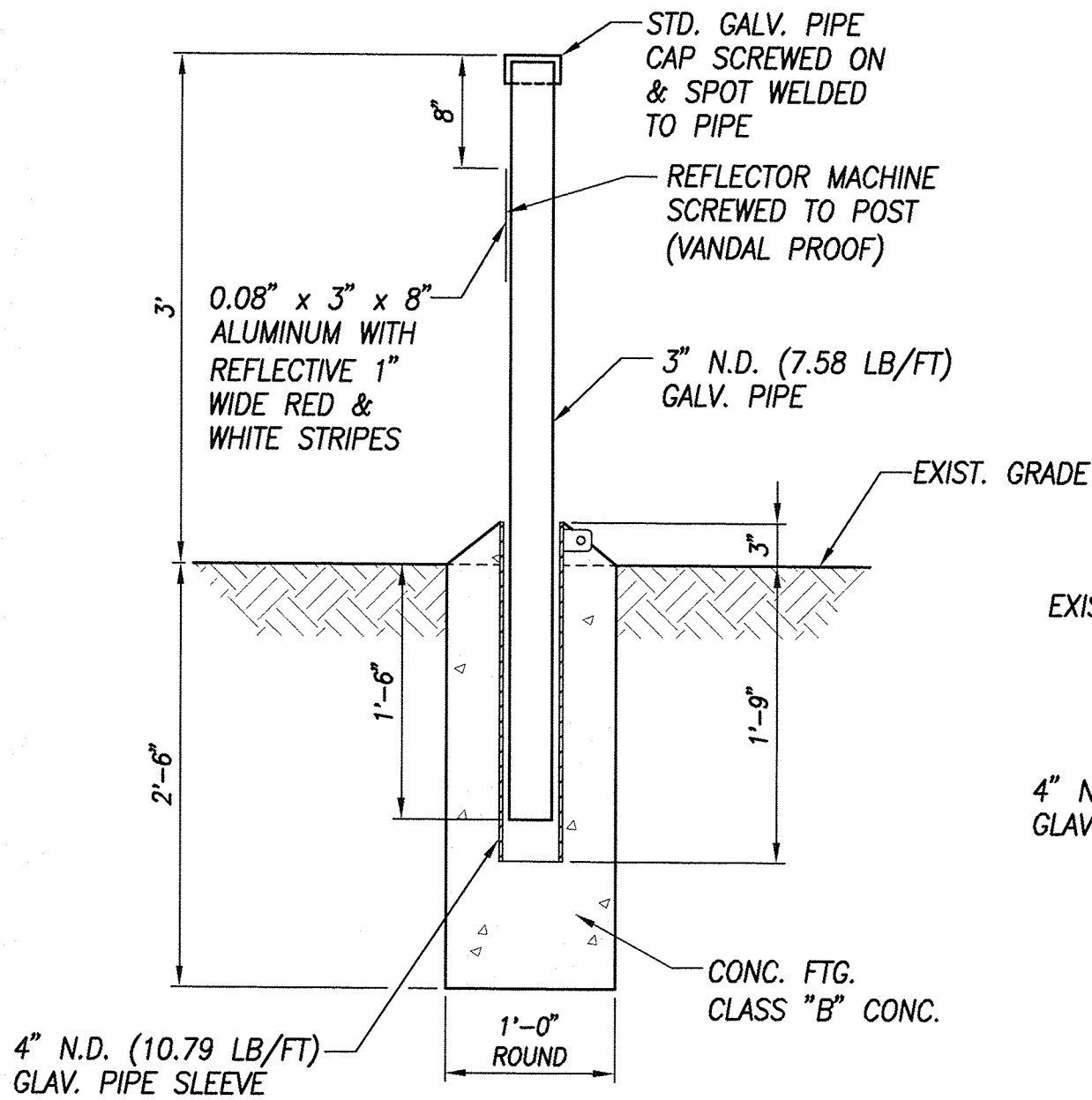

ELEVATION

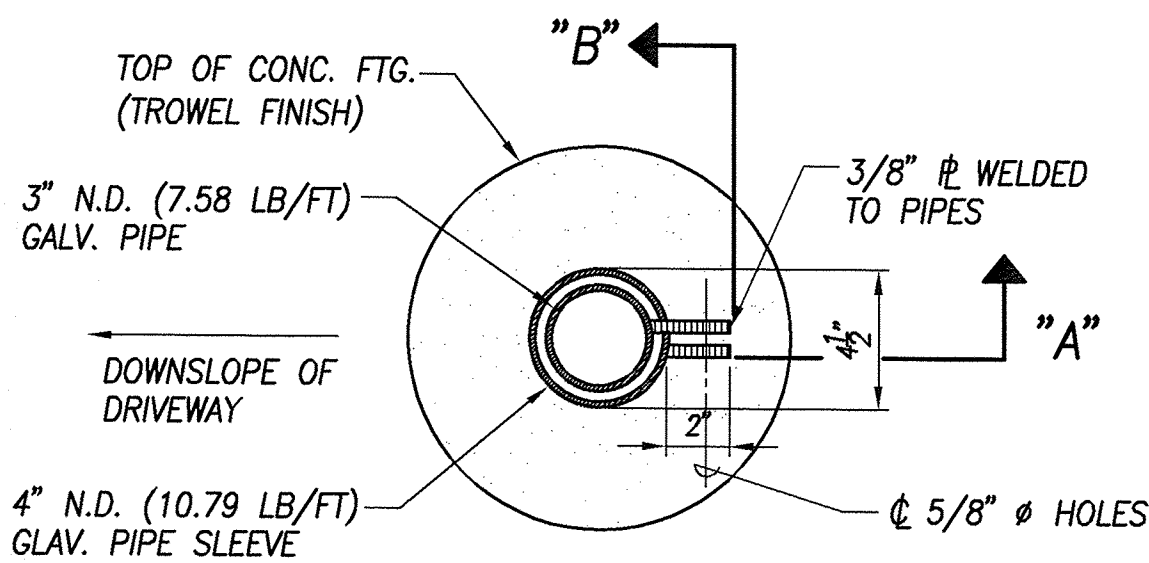

PLAN

REMOVABLE PIPE BARRIER DETAIL
NOT TO SCALE

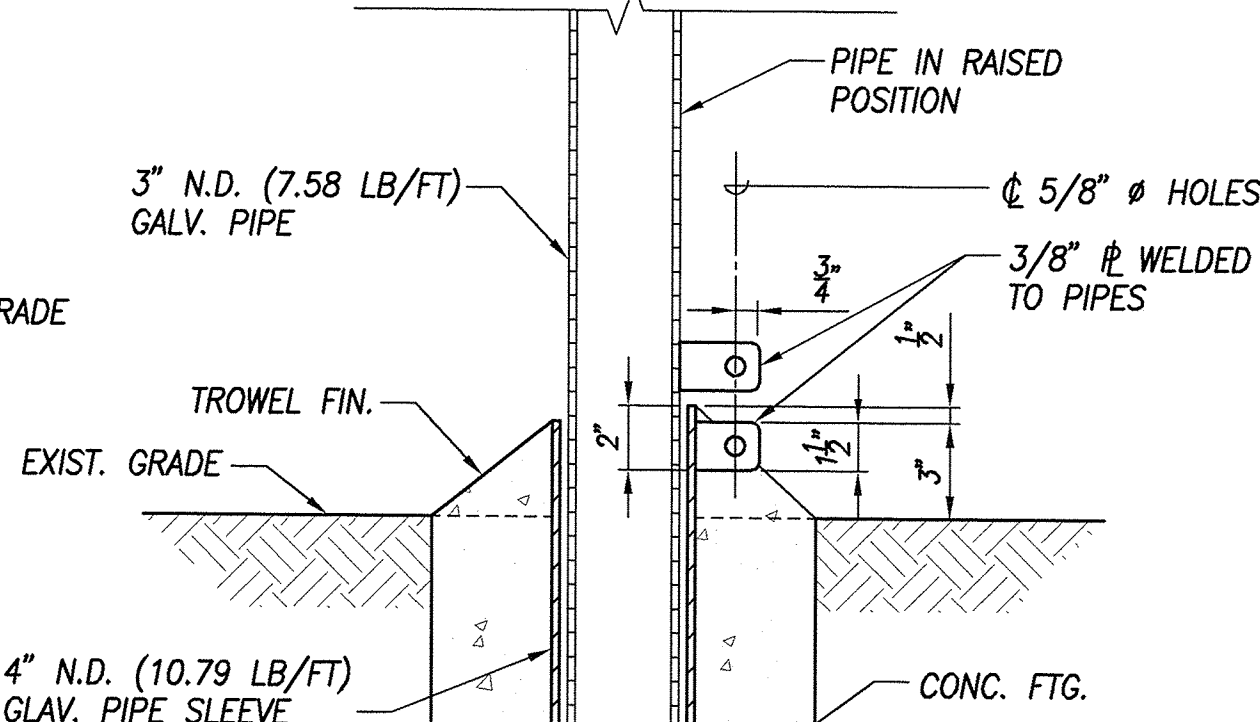

SECTION "A"

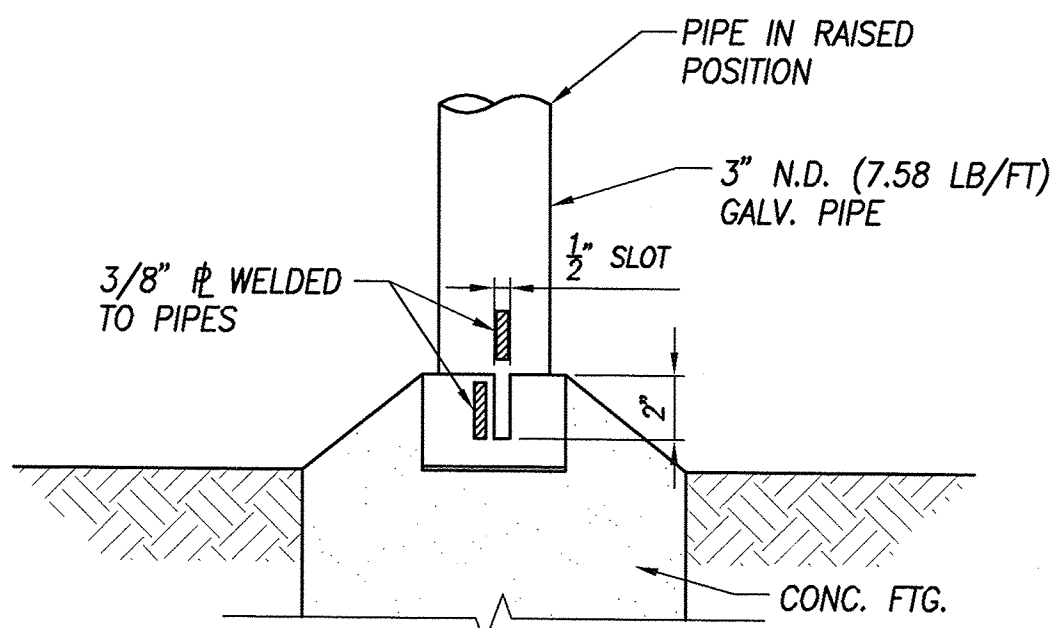

SECTION "B"

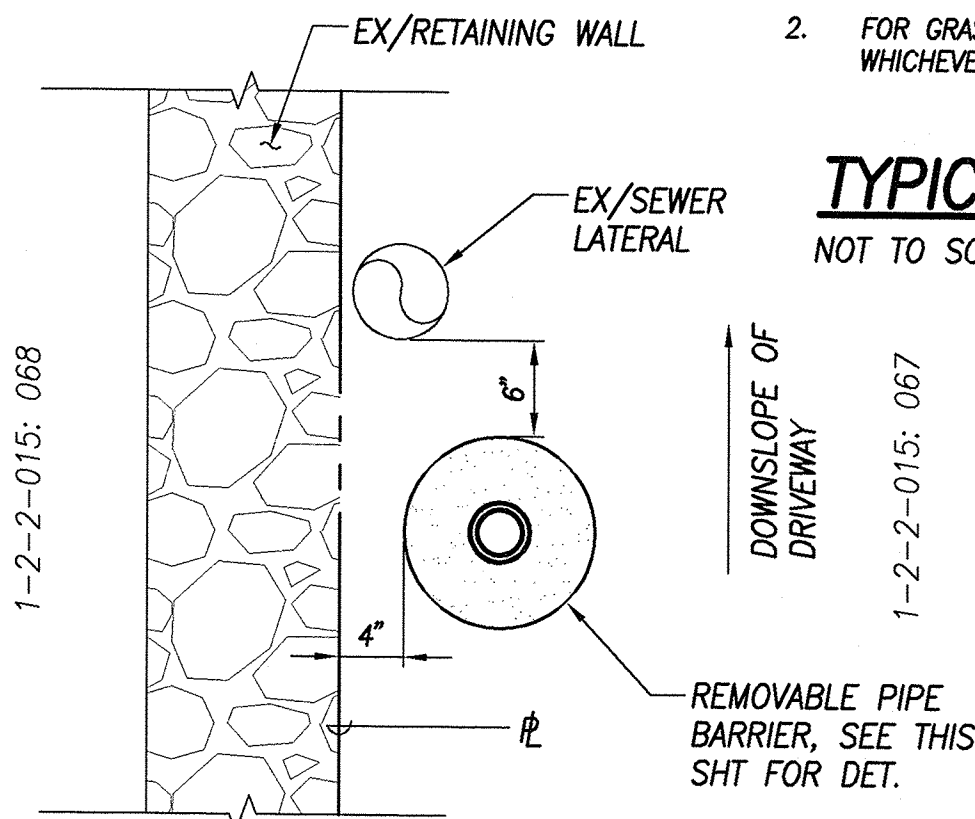

TYPICAL PVC SEWER TRENCH DETAIL
NOT TO SCALE

NOTES:

- 1. PAVEMENT STRUCTURE SHALL BE EQUAL OR BETTER THAN EXISTING PAVEMENT IN THICKNESS AND QUALITY
- 2. FOR GRASS AREAS, PROVIDE 6" LAYER OF TOPSOIL OR MATCH EXISTING, WHICHEVER IS GREATER, AND RE-GRASS TO MATCH EXIST.

ENGINEER	AM/MH				
DRAFTSMAN	SF/MH				
CHECKED BY	AM/JN				
		REVISION	DATE	BRIEF	BY
		APPROVED			
		R. M. TOWILL CORPORATION 808 842 1133 2024 North King Street Suite 200 Honolulu Hawaii 96819-3494 Department of Hawaiian Home Lands PAPAKOLEA SEWER IMPROVEMENTS AUNAIOLIMU SLOPE STABILIZATION & SEWER LINES C & C-1 IMPROVEMENTS Papakolea, Honolulu, Oahu, Hawaii			
THIS WORK WAS PREPARED BY ME OR UNDER MY SUPERVISION AND CONSTRUCTION OF THIS PROJECT WILL BE UNDER MY OBSERVATION. "OBSERVATION OF CONSTRUCTION" IS DEFINED IN CHAPTER 16-115, HAWAII ADMINISTRATIVE RULES ENTITLED "PROFESSIONAL ENGINEERS, ARCHITECTS, SURVEYORS AND LANDSCAPE ARCHITECTS".		MISCELLANEOUS DETAILS			
SIGNATURE		NO.			

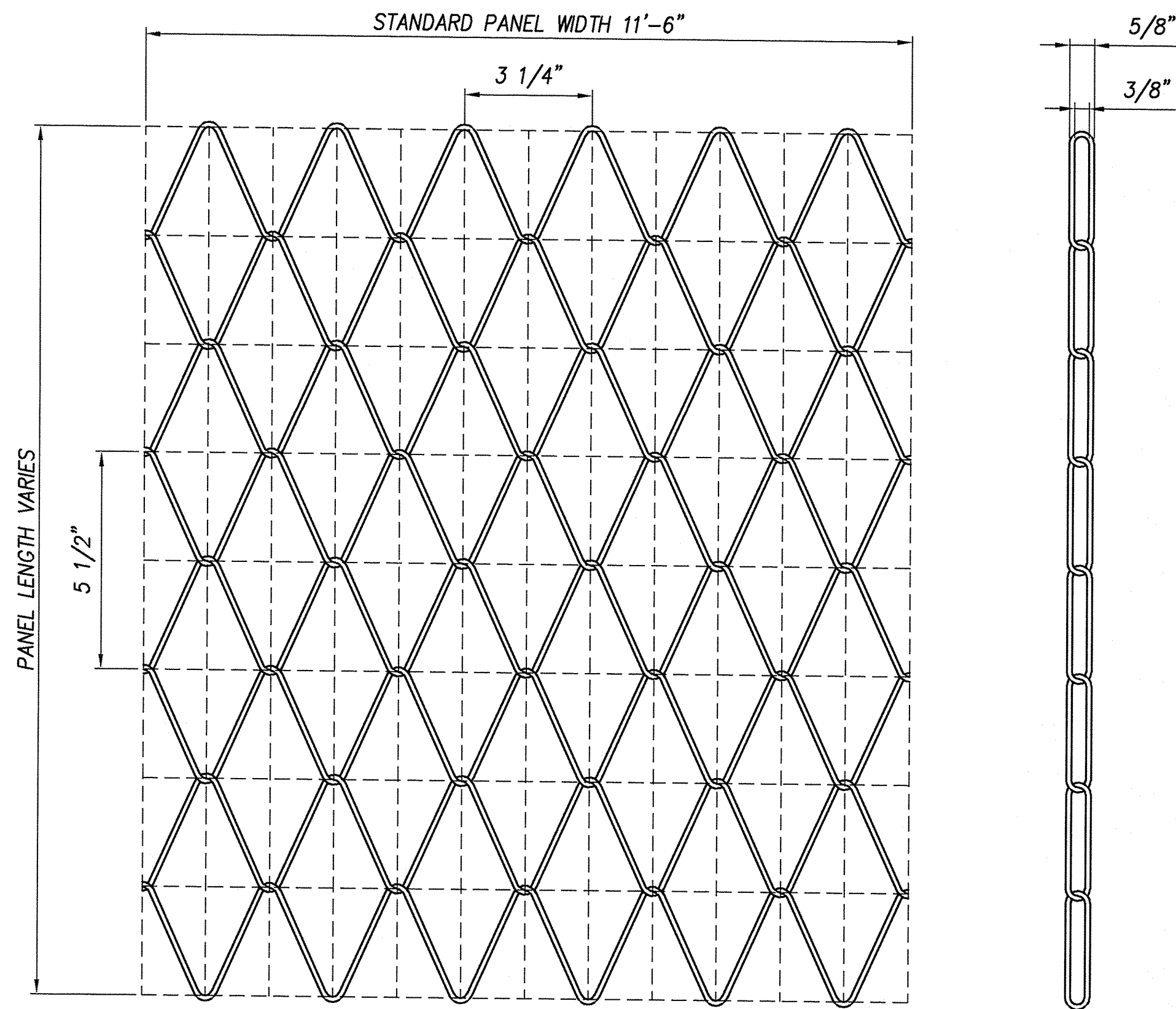

WIRE MESH PANEL (TYP.)
SCALE: NTS

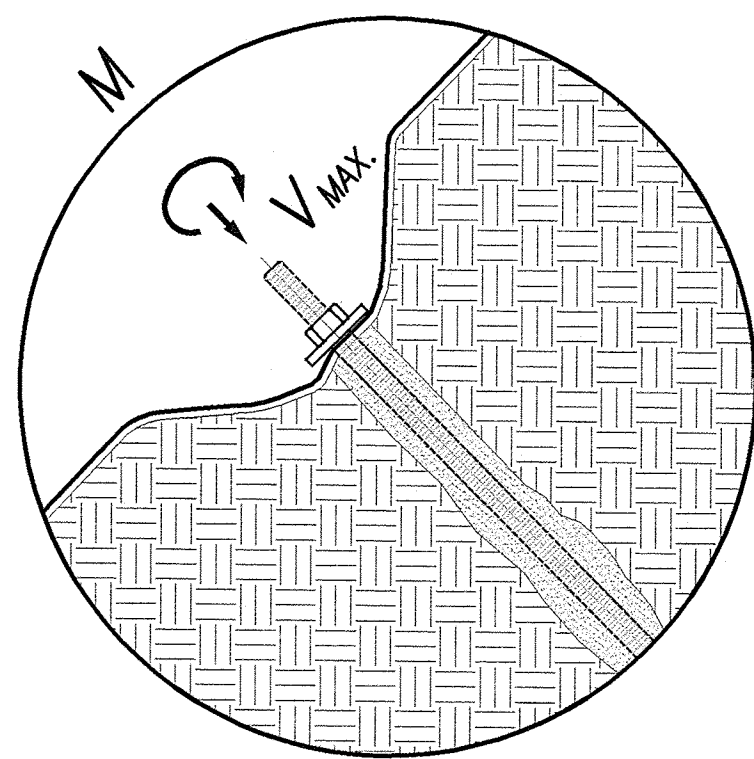

TENSIONING THE ANCHORED WIRE MESH SYSTEM
SCALE: NTS

LOAD TABLE

GROUTED ANCHOR	FORCE (V)	REQUIRED TORQUE (M)
DIA. = 1 1/4"	6.7 KIPS	*

* CONTRACTOR SHALL DETERMINE BOTH THE REQUIRED TORQUE VALUE TO ACHIEVE 6.7 KIP LOAD, IN THE FIELD UNDER EXISTING CONDITIONS, IN THE PRESENCE OF THE ENGINEER, USING THE TEST METHOD RECOMMENDED BY THE MANUFACTURER AND AS ACCEPTED BY THE ENGINEER.

FASTEN OVERLAPPED MESH PANELS IN ACCORDANCE WITH MANUFACTURER'S REQUIREMENTS

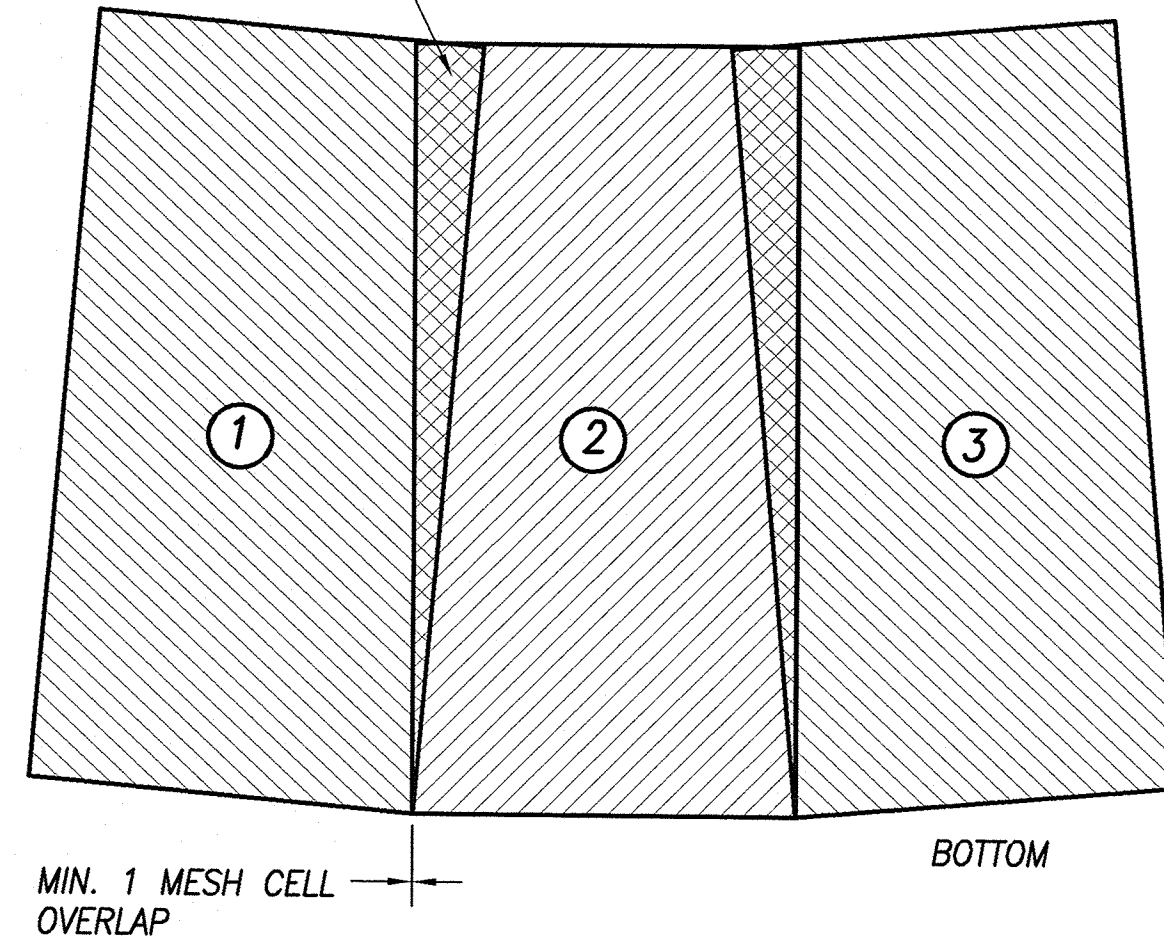

MESH OVERLAP FOR CONVEX SLOPE
SCALE: NTS

MIN. 1 MESH CELL OVERLAP

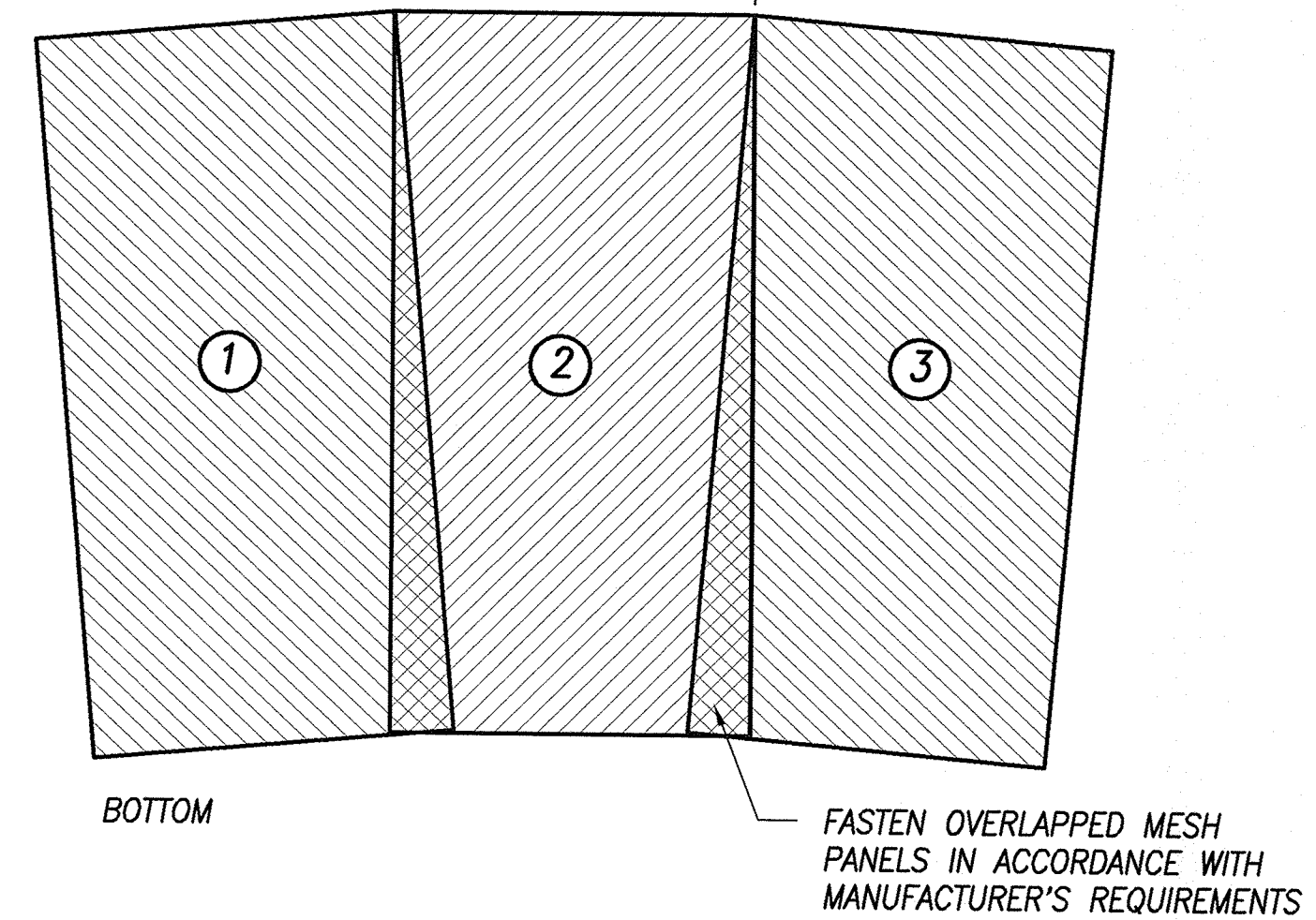

MESH OVERLAP FOR CONVEX SLOPE
SCALE: NTS

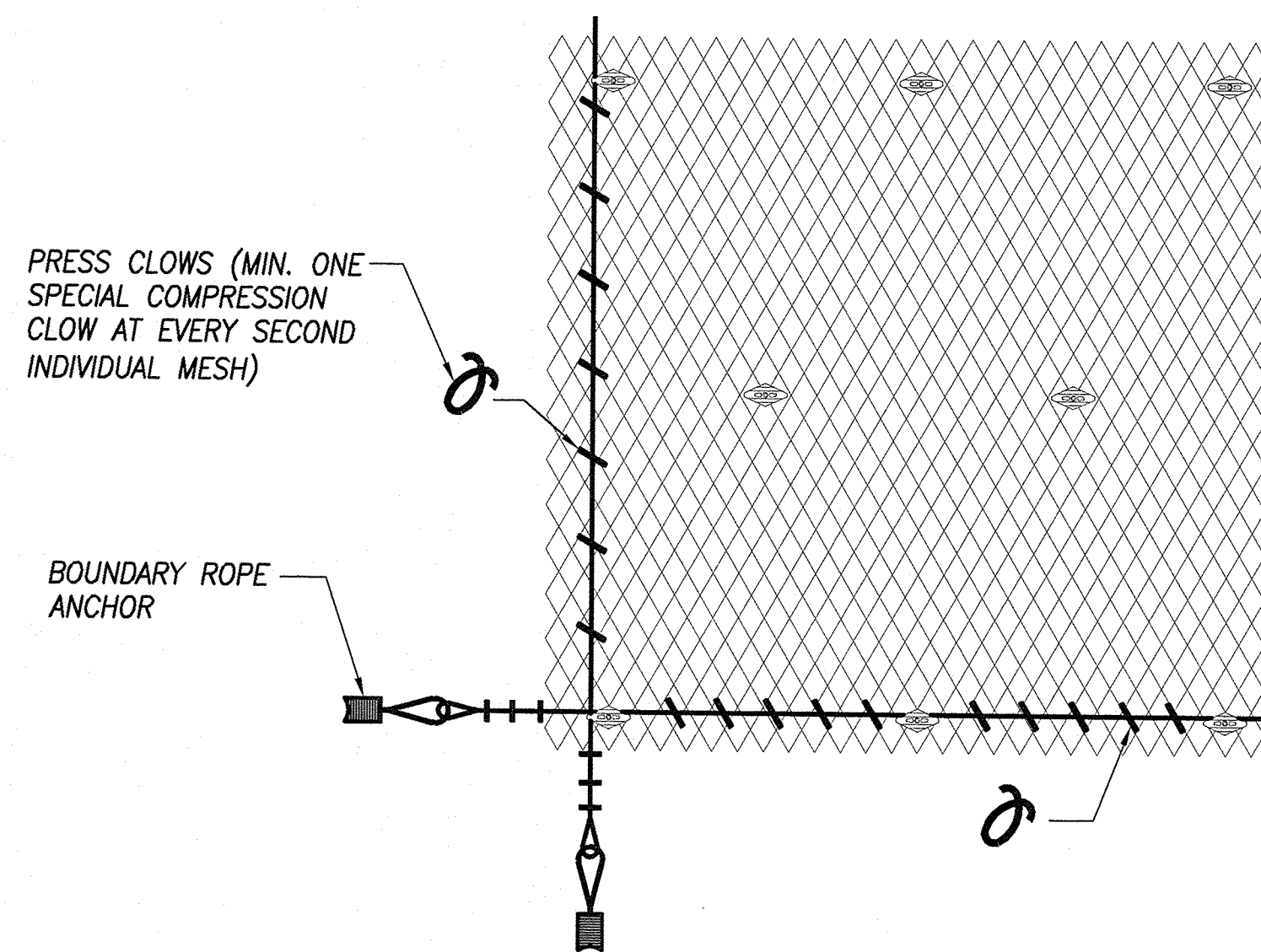

BOUNDARY ROPE AT THE BOTTOM AND SIDE OF ANCHORED WIRE MESH SYSTEM
SCALE: NTS

NOTES:

1. ANCHORED WIRE MESH DETAILS SHOWN HERE ARE FOR GENERAL GUIDANCE ONLY. CONTRACTOR SHALL FOLLOW THE MANUFACTURER'S DESIGN DRAWINGS AND DETAILS, SUBJECT TO ACCEPTANCE BY THE ENGINEER.
2. CONTRACTOR SHALL DOCUMENT DRILLING DATE FOR EACH BORE HOLE. SEE SPEC ANCHOR WIRE MESH SYSTEM 672.03 (D).

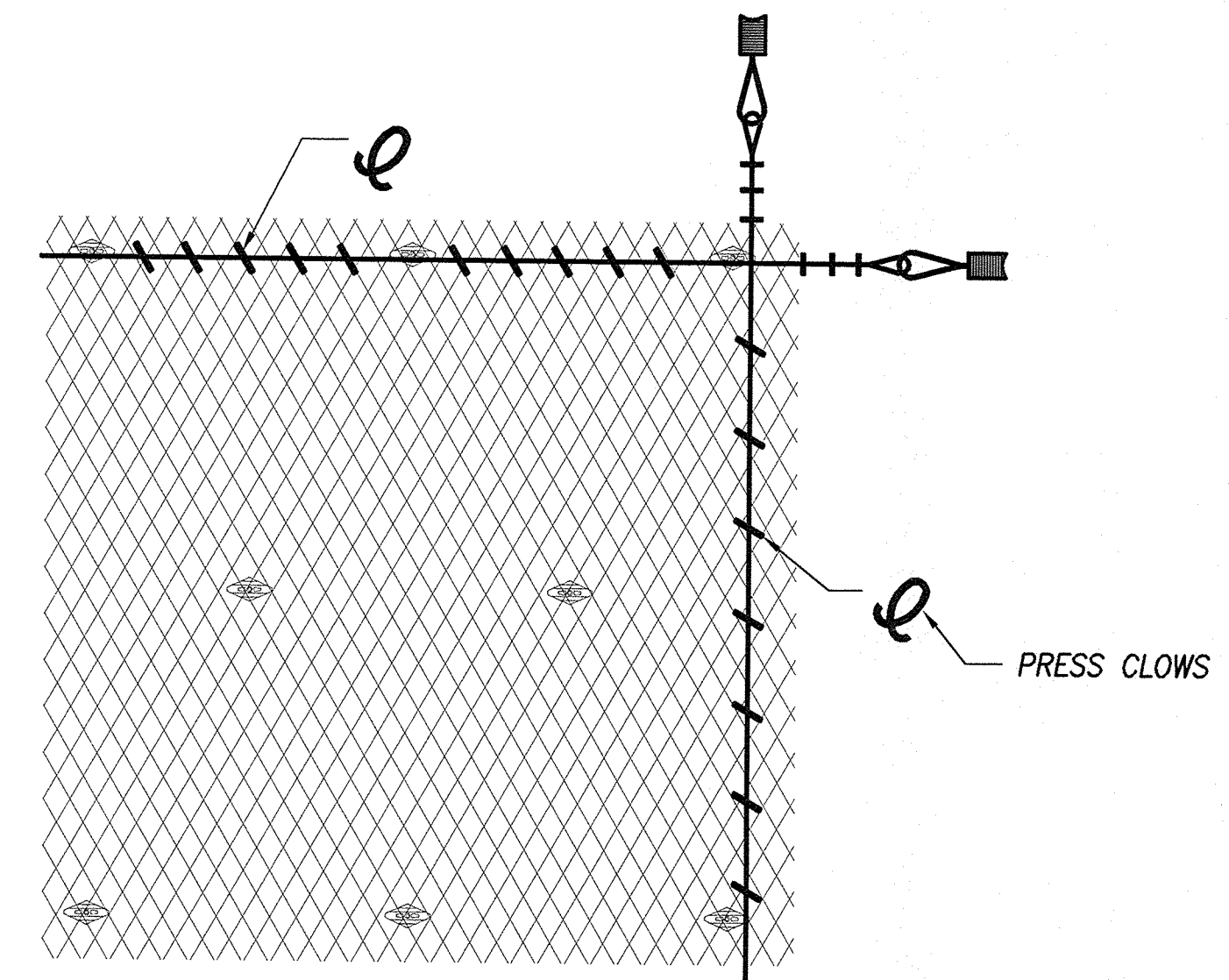

BOUNDARY ROPE AT THE TOP AND SIDE OF ANCHORED WIRE MESH SYSTEM
SCALE: NTS

ENGINEER	JC					
DRAFTSMAN	SF					
CHECKED BY	AM/JN/JC					
<p>THIS WORK WAS PREPARED BY ME OR UNDER MY SUPERVISION AND CONSTRUCTION OF THIS PROJECT WILL BE UNDER MY OBSERVATION.</p> <p><i>John Chen</i> GEOLABS, INC. LICENSE EXPIRES 4-30-18</p>		REVISION	DATE	BRIEF	BY	APPROVED
		<p>R. M. TOWILL CORPORATION 808 842 1133 2024 North King Street, Suite 200 Honolulu, Hawaii 96819-3404</p>				
		<p>Department of Hawaiian Home Lands PAPAKOLEA SEWER IMPROVEMENTS AUWAOLIMU SLOPE STABILIZATION & SEWER LINES C & C-1 IMPROVEMENTS Papakolea, Honolulu, Oahu, Hawaii</p>				
		<p>ANCHORED WIRE MESH DETAILS</p>				

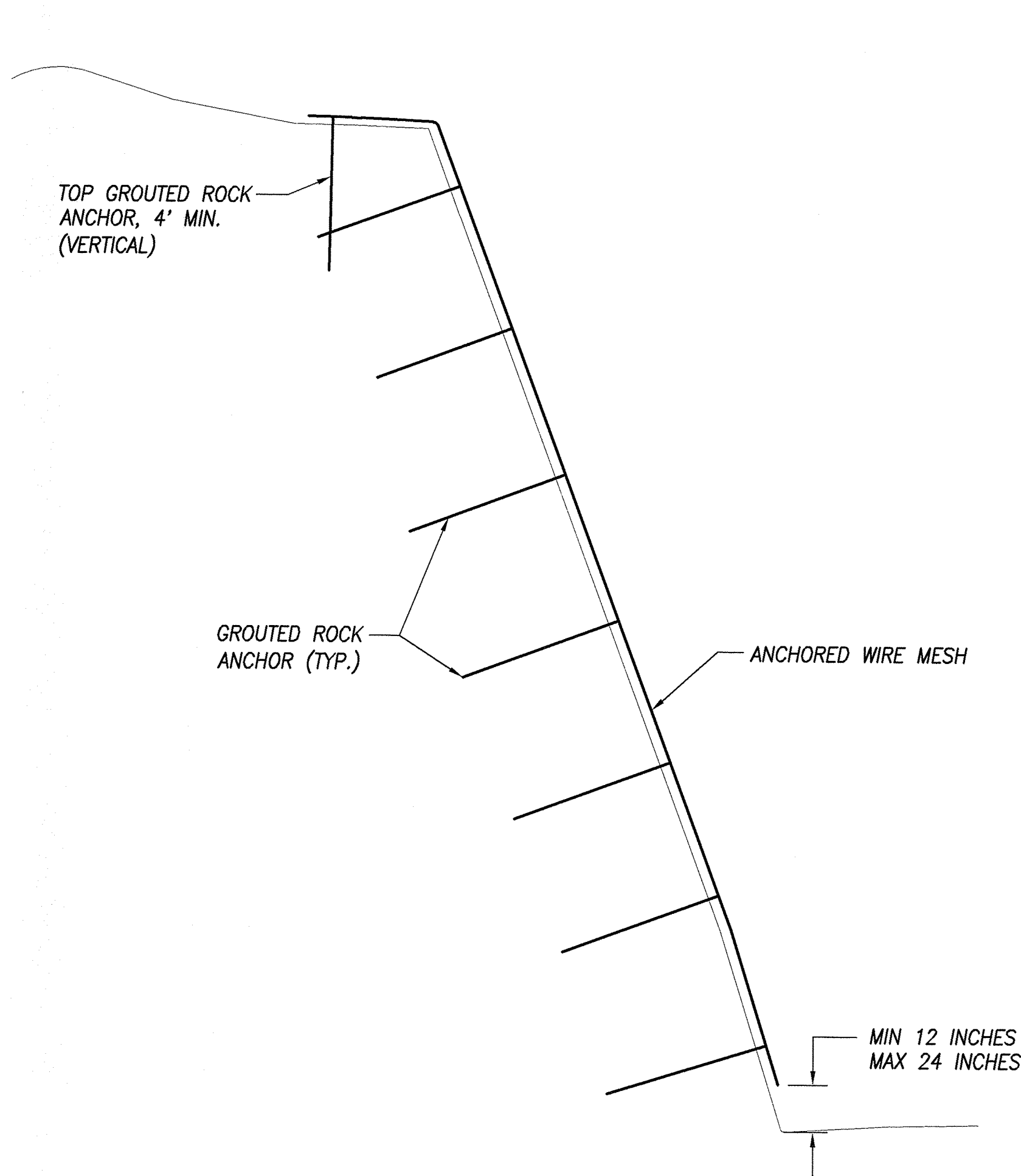

TYPICAL SECTION
SCALE: NTS

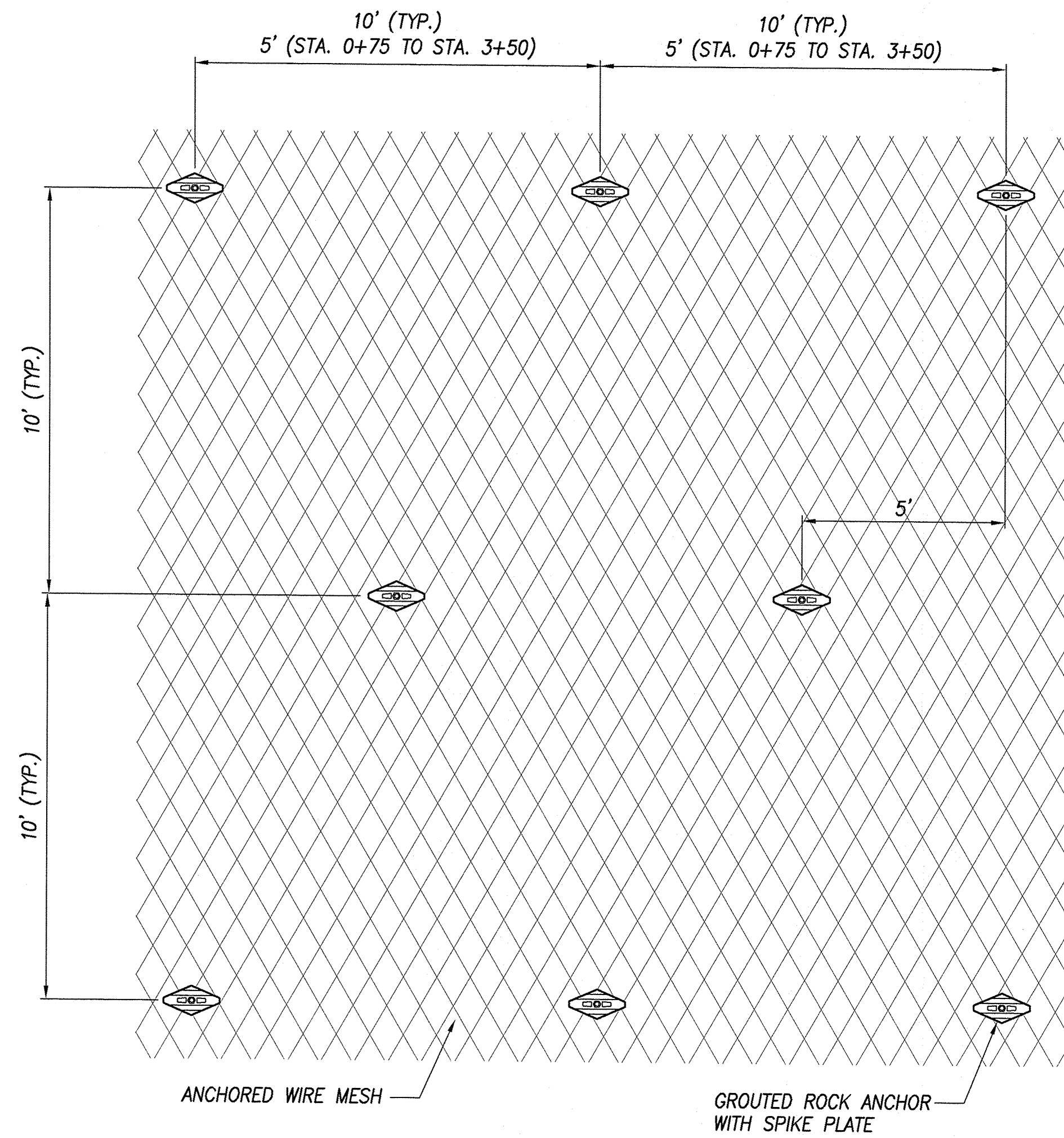

TYPICAL ANCHOR SPACING
SCALE: NTS

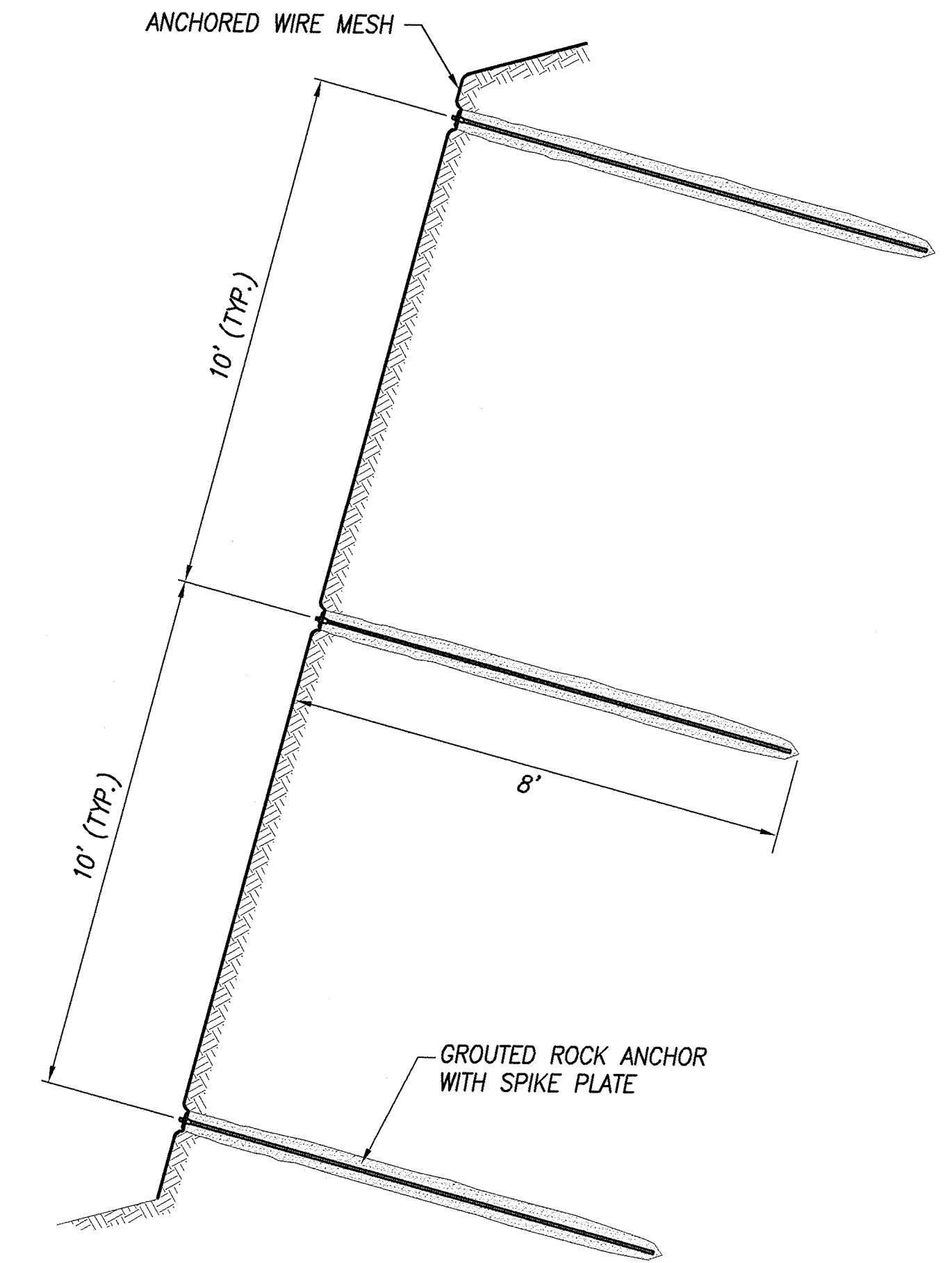

TYPICAL ANCHOR SECTION
SCALE: NTS

- NOTES:**
1. ANCHORED WIRE MESH DETAILS SHOWN HERE ARE FOR GENERAL GUIDANCE ONLY. CONTRACTOR SHALL FOLLOW THE MANUFACTURER'S DESIGN DRAWINGS AND DETAILS WHICH HAVE BEEN ACCEPTANCE BY THE ENGINEER. GROUT REQUIREMENTS CAN BE FOUND IN SPEC SECTION 10100.
 2. SEE THE SPECIFICATIONS FOR REQUIREMENTS FOR SLOPE PREPARATION BEFORE INSTALLING THE ANCHORED WIRE MESH.

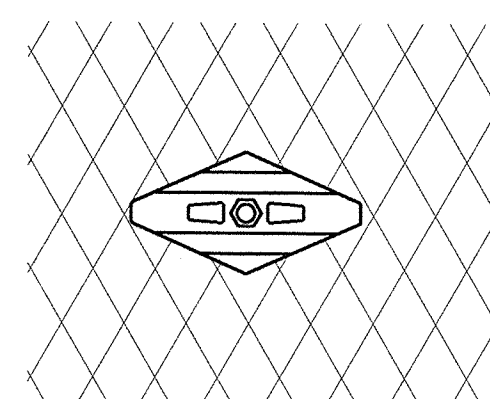
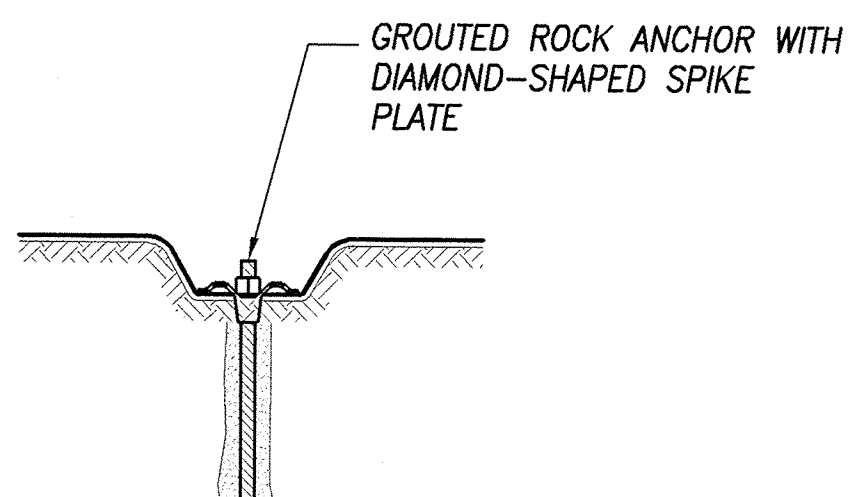

TYPICAL SPIKE PLATE
SCALE: NTS

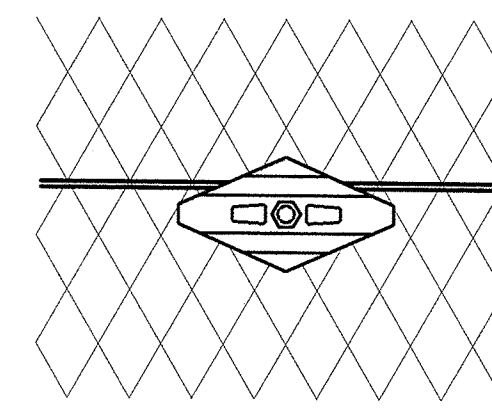
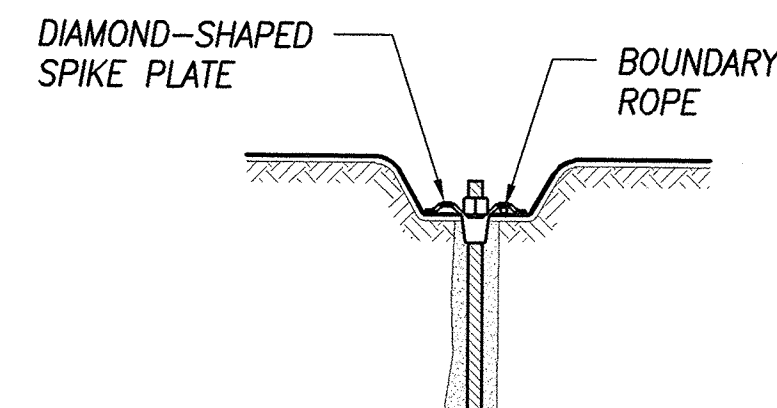

SPIKE PLATE AT HORIZONTAL BOUNDARY ROPE
SCALE: NTS

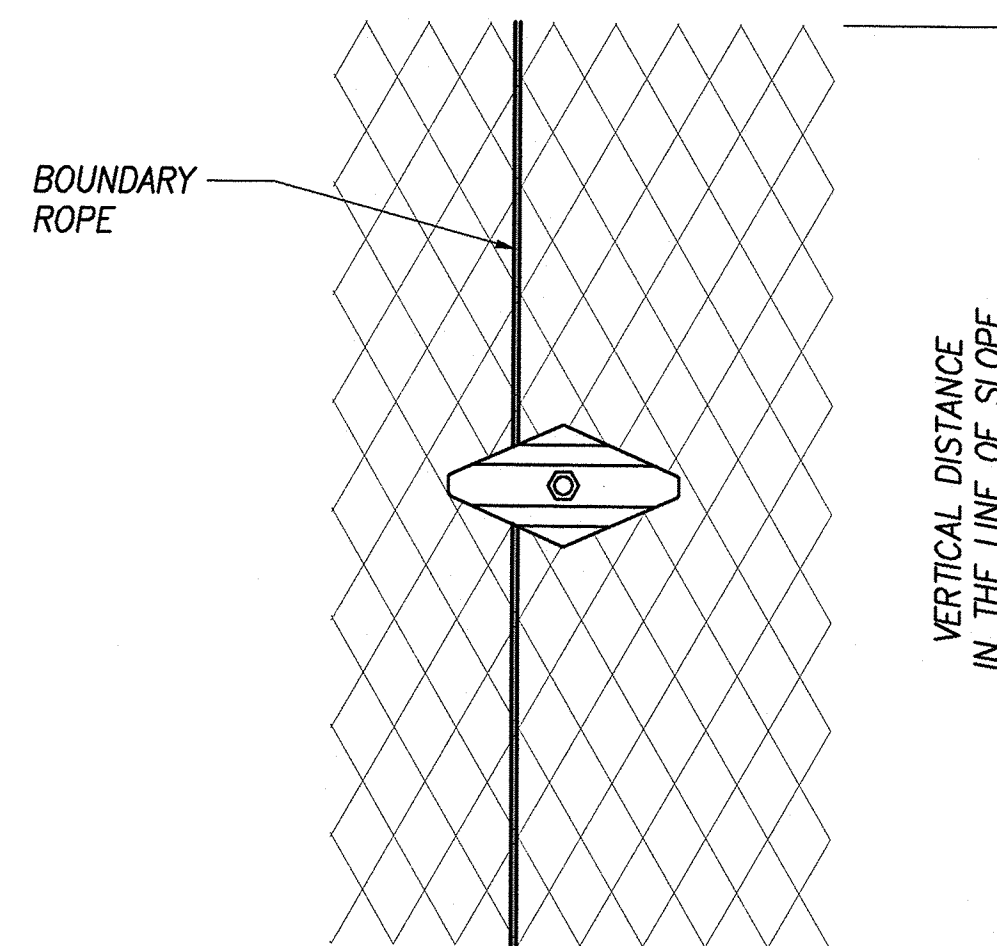

SPIKE PLATE AT VERTICAL BOUNDARY ROPE
SCALE: NTS

ENGINEER	JC				
DRAFTSMAN	SF				
CHECKED BY	AM/JN/JC				
REVISION		DATE	BRIEF	BY	APPROVED
<p>R. M. TOWILL CORPORATION Planning - Engineering - Environmental Services - Photogrammetry - Surveying - Construction Management 808 842 1133 2024 North King Street Suite 200 Honolulu, Hawaii 96819-3404</p>					
<p>Department of Hawaiian Home Lands PAPAKOLEA SEWER IMPROVEMENTS ALUWALIMU SLOPE STABILIZATION & SEWER LINES C & C-1 IMPROVEMENTS Papakolea, Honolulu, Oahu, Hawaii</p>					
<p>ANCHOR LAYOUT AND DETAILS</p>					

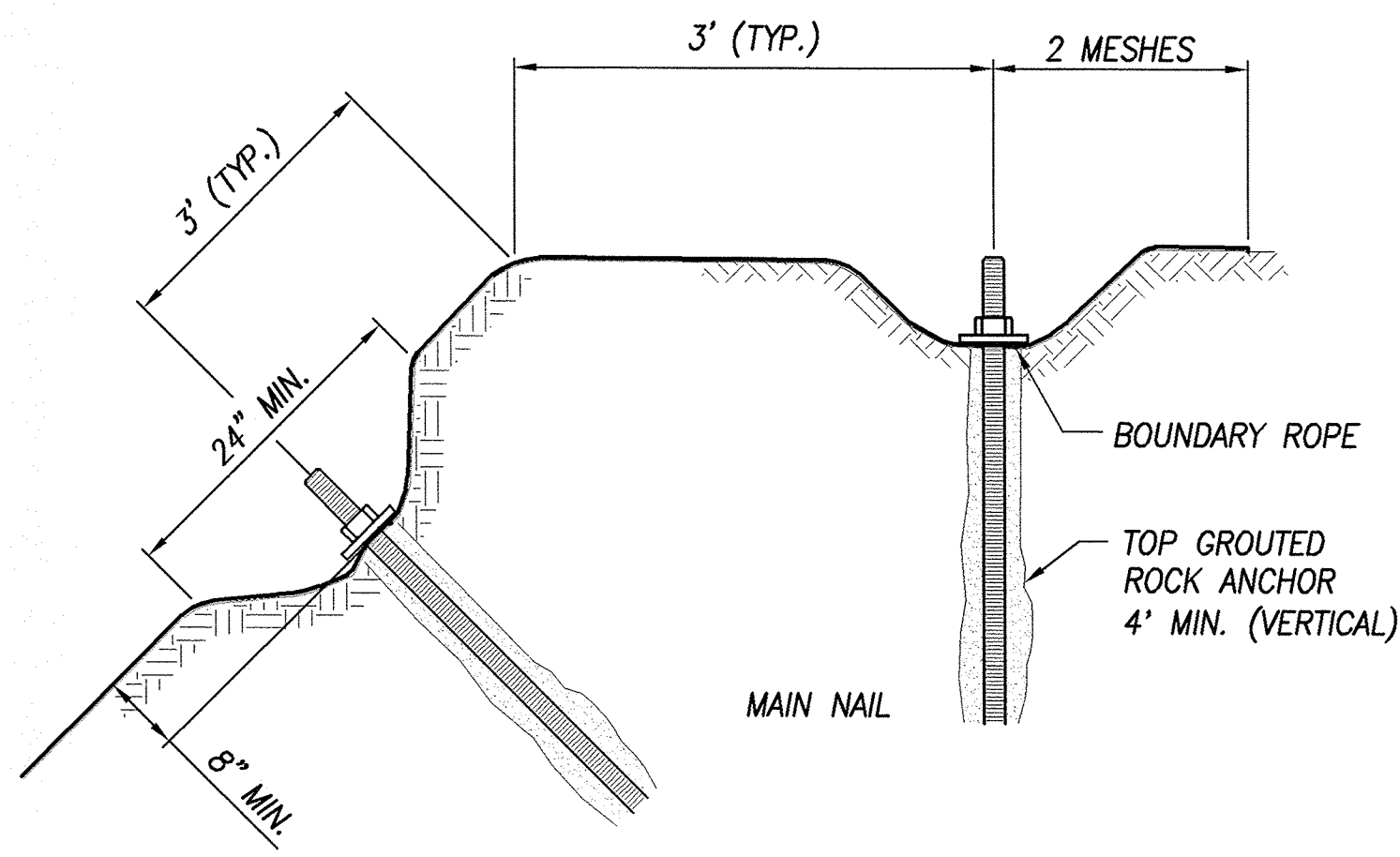

**DELL OR DEPRESSION AROUND
GROUTED ANCHOR AT TOP EDGE
OF ANCHORED WIRE MESH**

SCALE: NTS

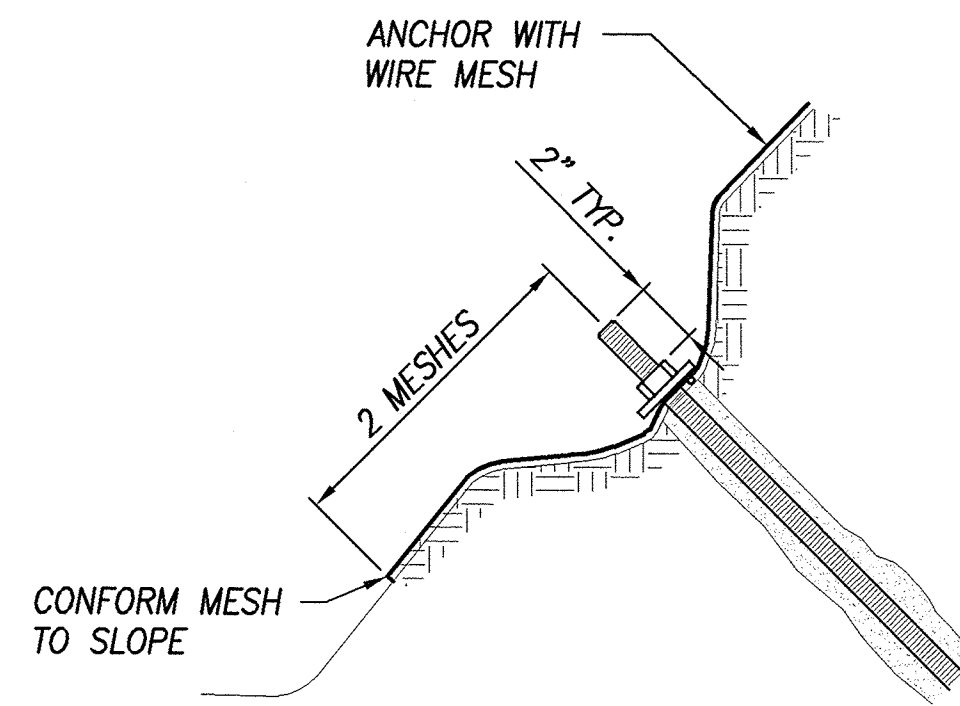

**DELL OR DEPRESSION AROUND
GROUTED ANCHOR AT BOTTOM
EDGE OF ANCHORED WIRE MESH**

SCALE: NTS

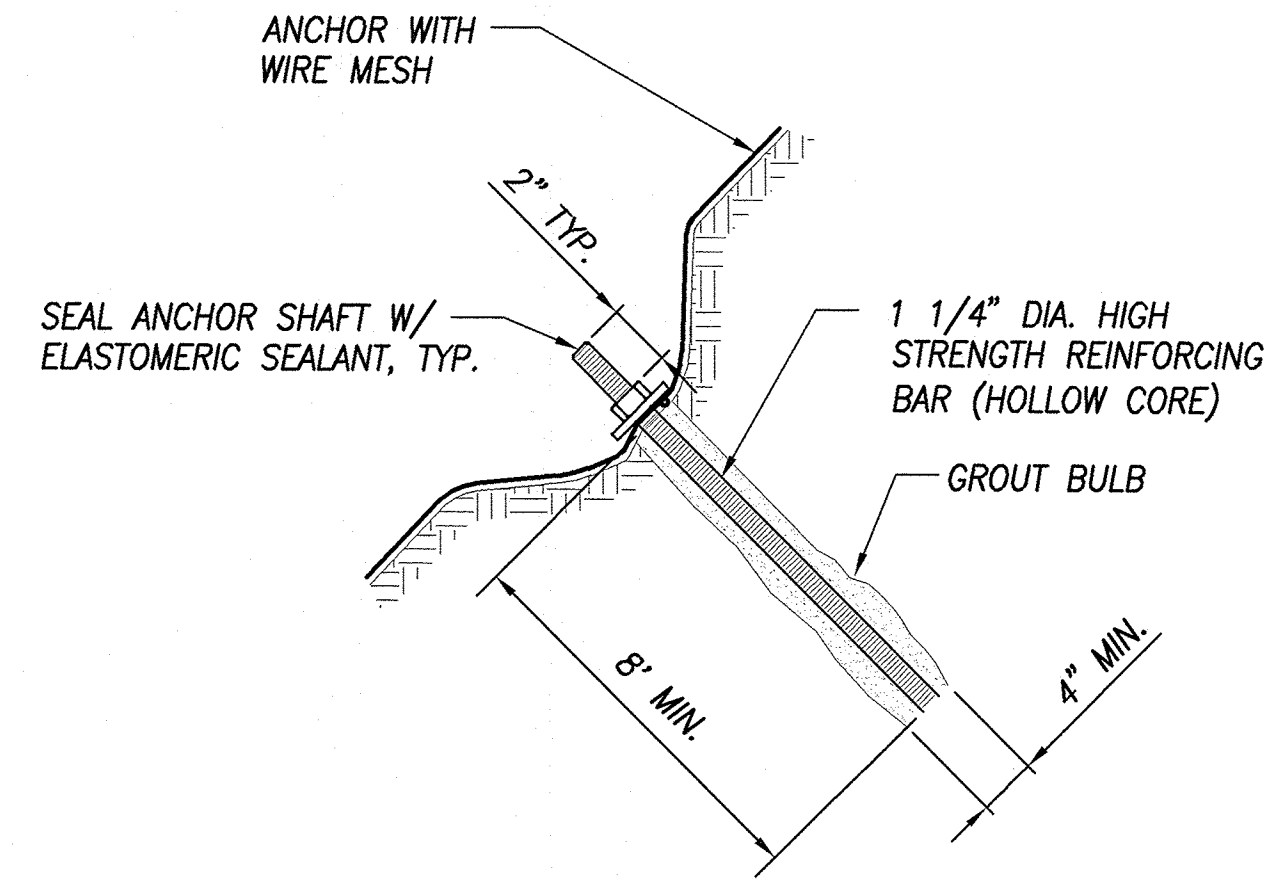

GROUTED ROCK ANCHOR (TYP.)

SCALE: NTS

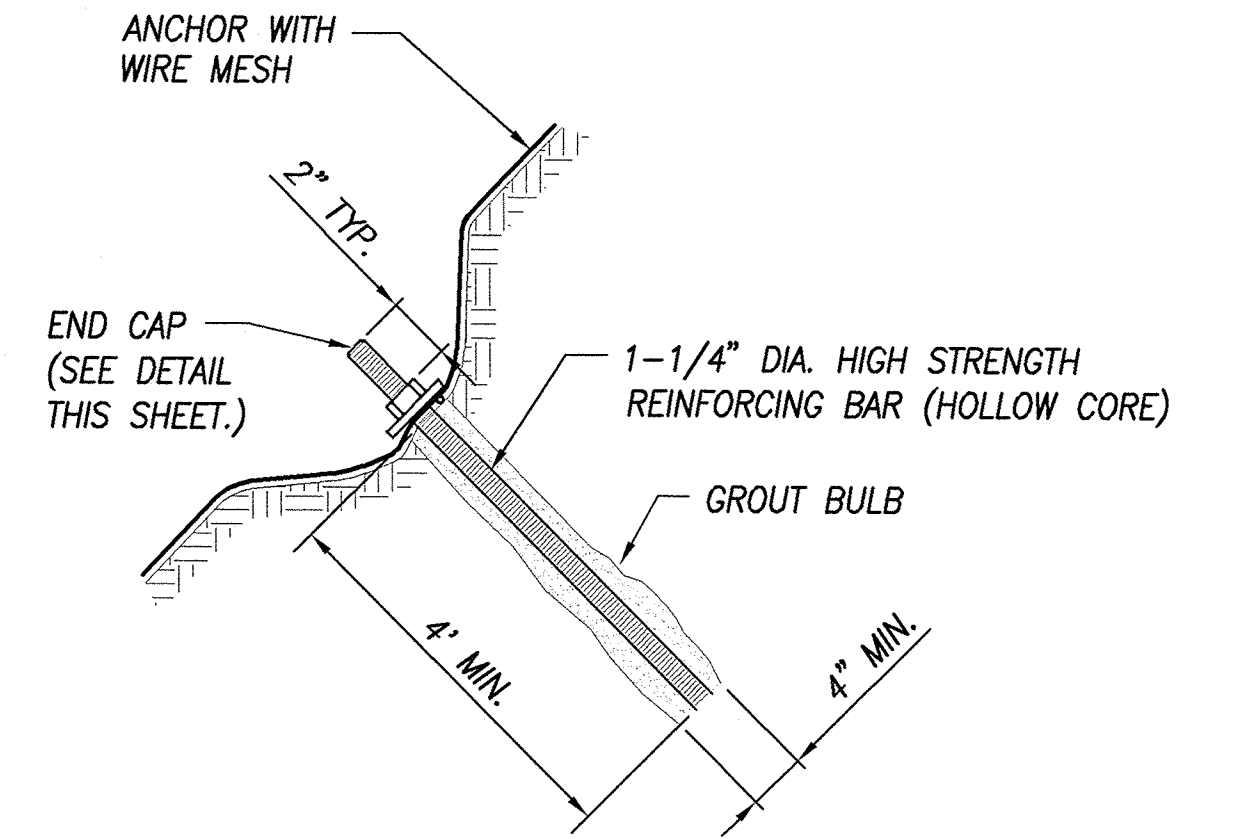

SUPPLEMENTAL (SHORT) ANCHOR (TYP.)

SCALE: NTS

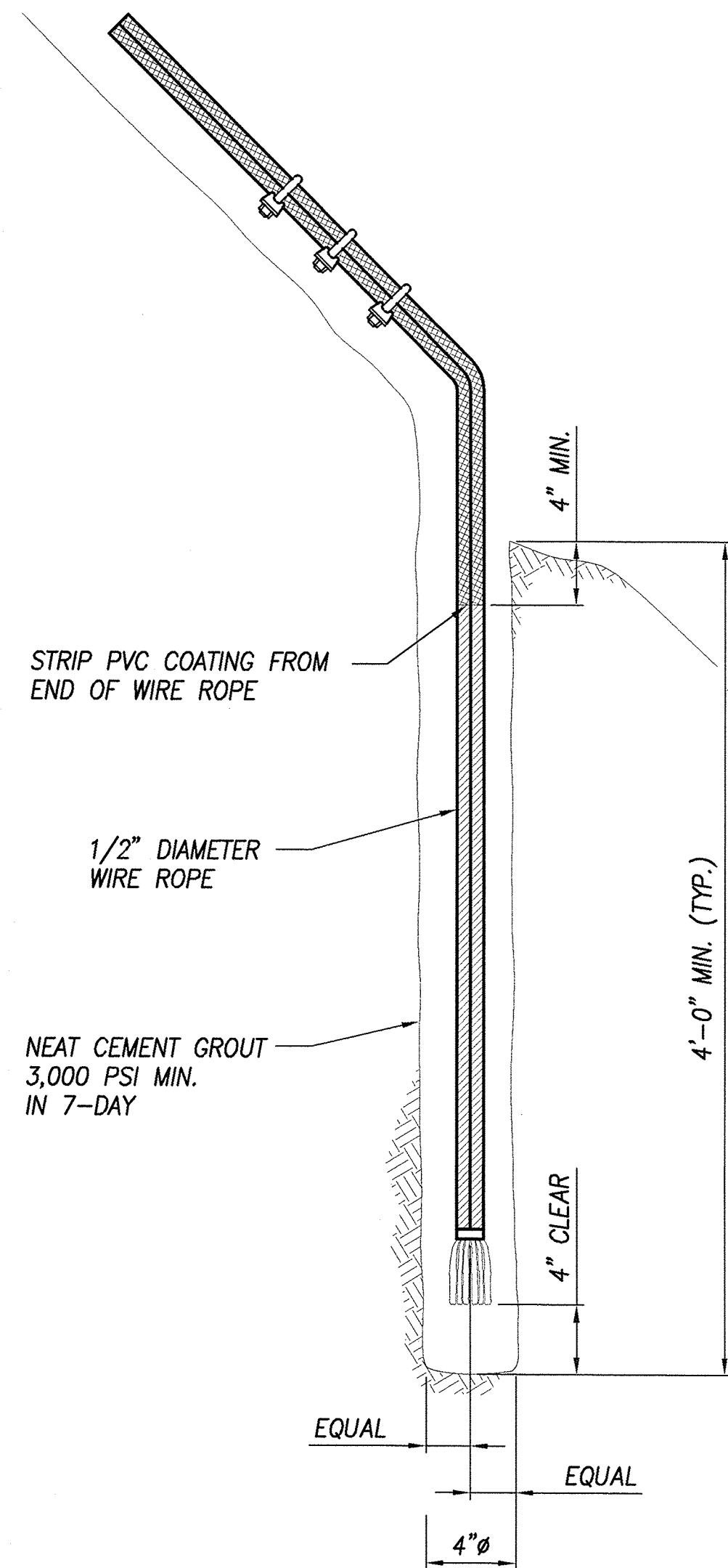

BOUNDARY ROPE ANCHOR (SIDE VIEW)

SCALE: NTS

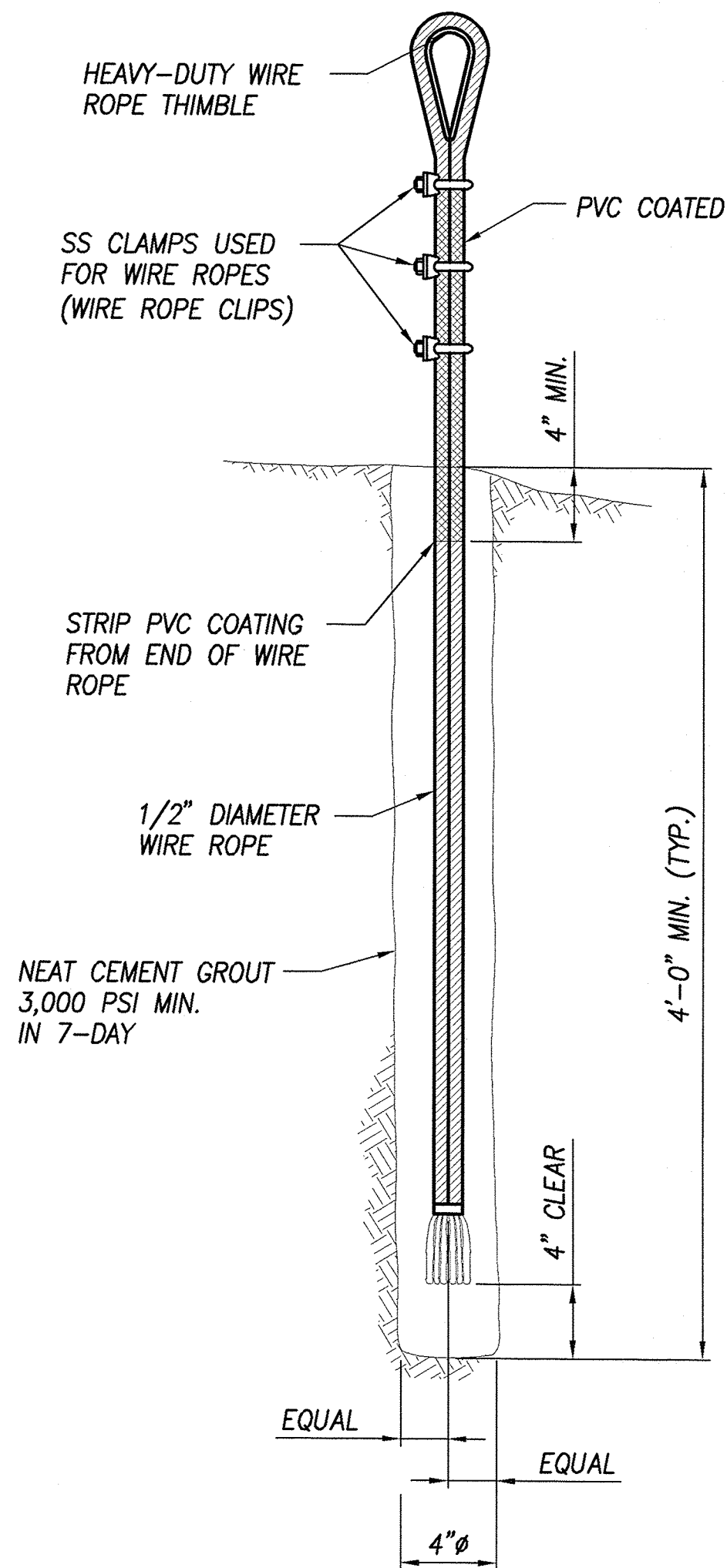

BOUNDARY ROPE ANCHOR (FRONT VIEW)

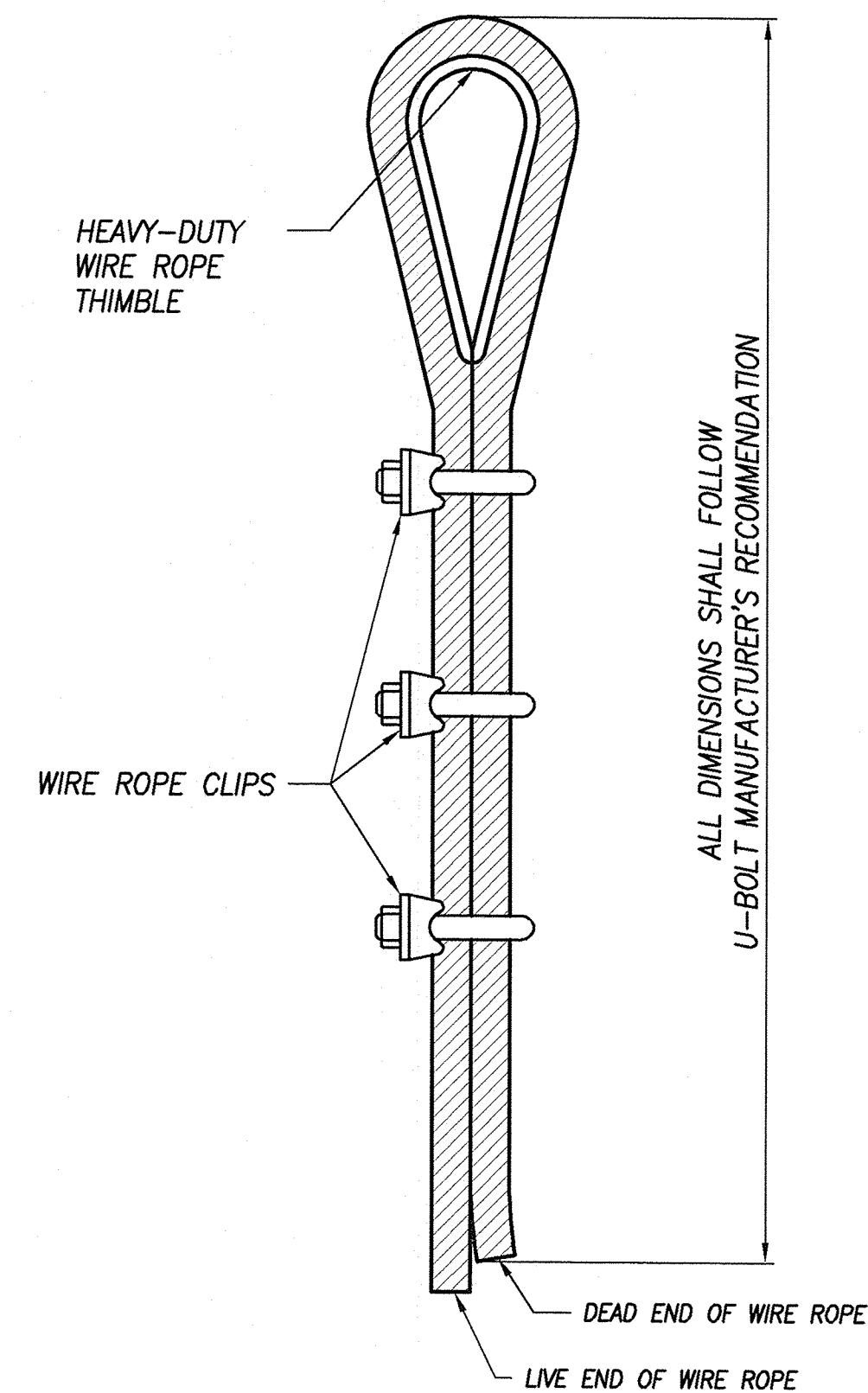

SCALE: NTS



WIRE ROPE CLIP LOOP

SCALE: NTS

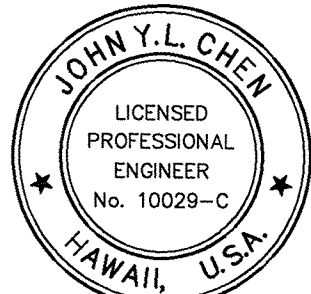
NOTES:
1. ANCHORED WIRE MESH DETAILS SHOWN HERE ARE FOR GENERAL GUIDANCE ONLY. CONTRACTOR SHALL FOLLOW THE MANUFACTURER'S DESIGN DRAWINGS AND DETAILS WHICH HAVE BEEN ACCEPTANCE BY THE ENGINEER. GROUT REQUIREMENTS CAN BE FOUND IN SPEC SECTION 672.02.

ENGINEER	JC					
DRAFTSMAN	SF					
CHECKED BY	AM/JN/JC					
<div><p>THIS WORK WAS PREPARED BY ME OR UNDER MY SUPERVISION AND CONSTRUCTION OF THIS PROJECT WILL BE UNDER MY OBSERVATION.</p><p><i>John Chen</i></p><p>GEOLABS, INC. LICENSE EXPIRES 4-30-18</p></div>	REVISION	DATE	BRIEF	BY	APPROVED	
		R. M. TOWILL CORPORATION				
	Planning - Engineering - Environmental Services - Photogrammetry - Surveying - Construction Management					
	808 842 1133 2024 North King Street Suite 200 Honolulu Hawaii 96819-3494					
Department of Hawaiian Home Lands PAPAKOLEA SEWER IMPROVEMENTS AUWAIOLIMU SLOPE STABILIZATION & SEWER LINES C & C-1 IMPROVEMENTS Papakaia, Honolulu, Oahu, Hawaii						
ANCHOR DETAILS						

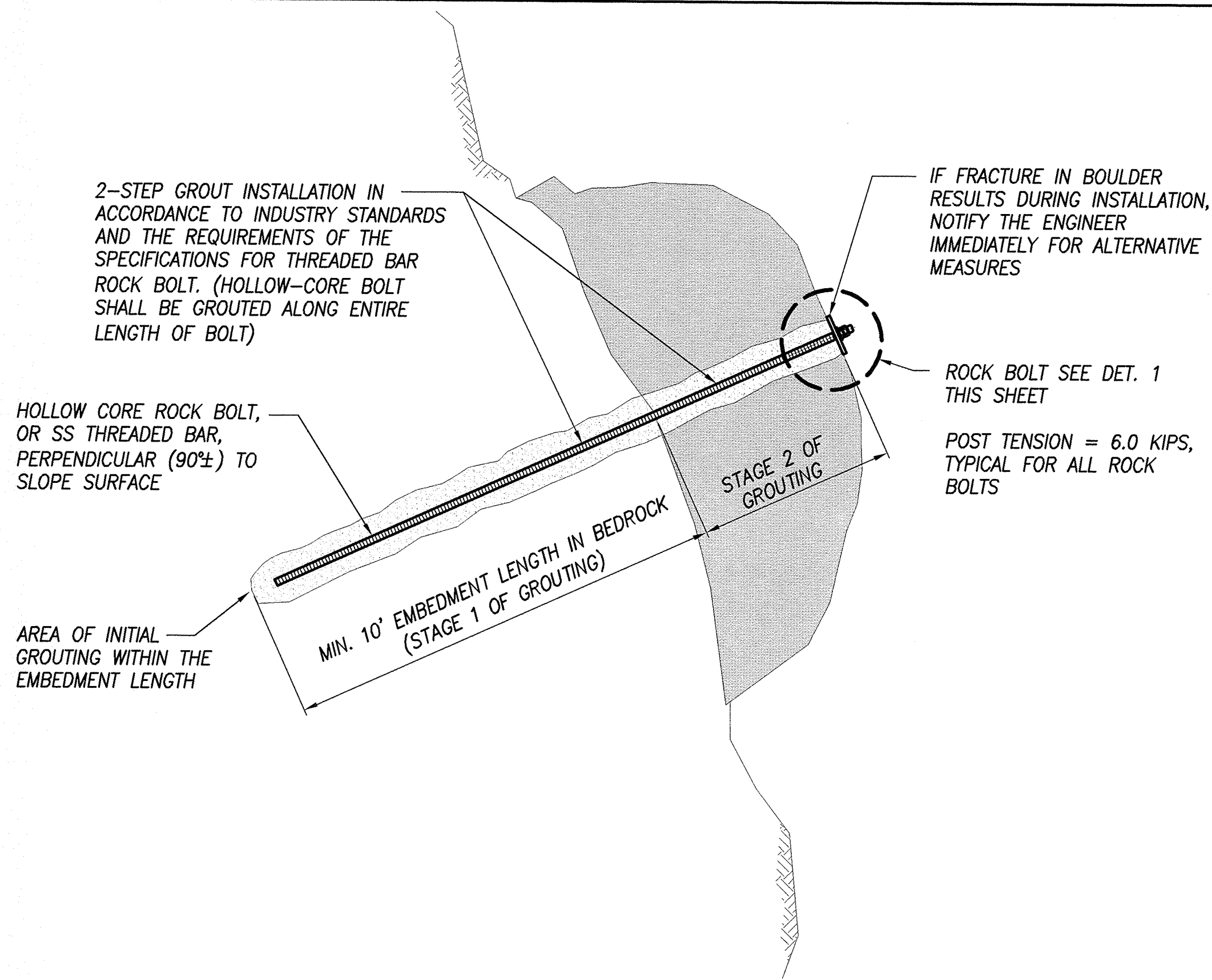

ROCK BOLT ANCHOR (POST-TENSIONED), TYP.
SCALE: NTS

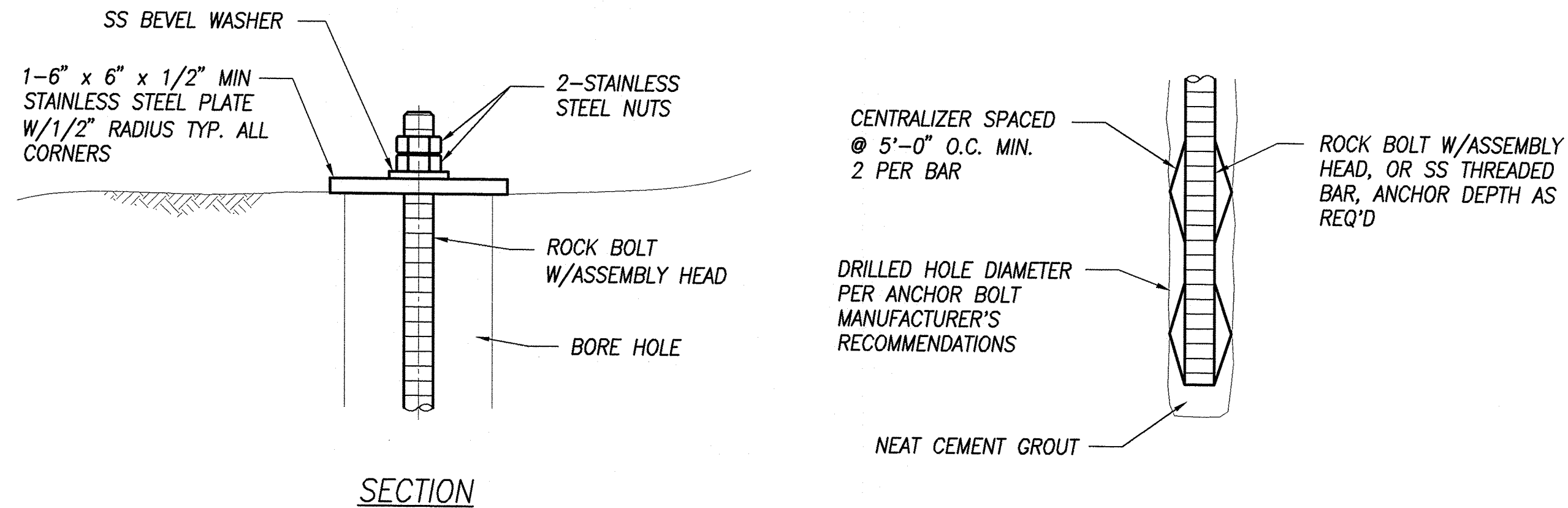

SECTION

ROCK BOLT DETAILS

SCALE: NTS

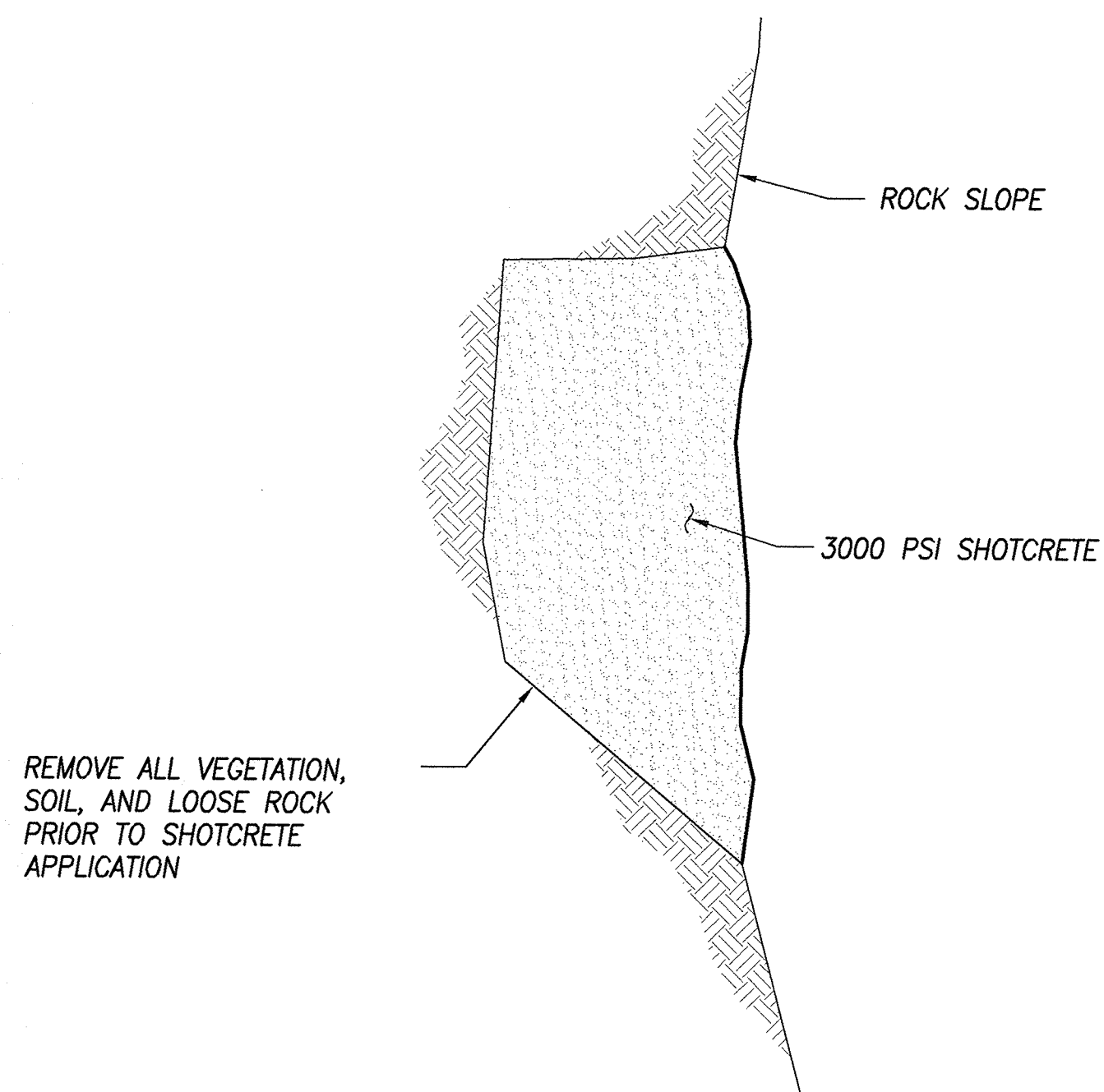
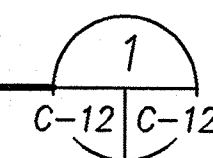

BOULDER SHOTCRETE FILL, TYP.
SCALE: NTS

ENGINEER	JC				
DRAFTSMAN	SF				
CHECKED BY	AM/JN/JC	REVISION	DATE	BRIEF	BY
<p>THIS WORK WAS PREPARED BY ME OR UNDER MY SUPERVISION AND CONSTRUCTION OF THIS PROJECT WILL BE UNDER MY OBSERVATION.</p> <p><i>John Chen</i> GEOLABS, INC. LICENSE EXPIRES 4-30-18</p>		<p>R. M. TOWILL CORPORATION Planning - Engineering - Environmental Services - Photogrammetry - Surveying - Construction Management 808 842 1133 2024 North King Street Suite 200 Honolulu Hawaii 96819-3404</p>			
		<p>Department of Hawaiian Home Lands PAPAKOLEA SEWER IMPROVEMENTS AUNAIOLIMU SLOPE STABILIZATION & SEWER LINES C & C-1 IMPROVEMENTS Papakolea, Honolulu, Oahu, Hawaii</p>			
		<p>ROCK DEMOLITION AND BOLTING DETAILS</p>			

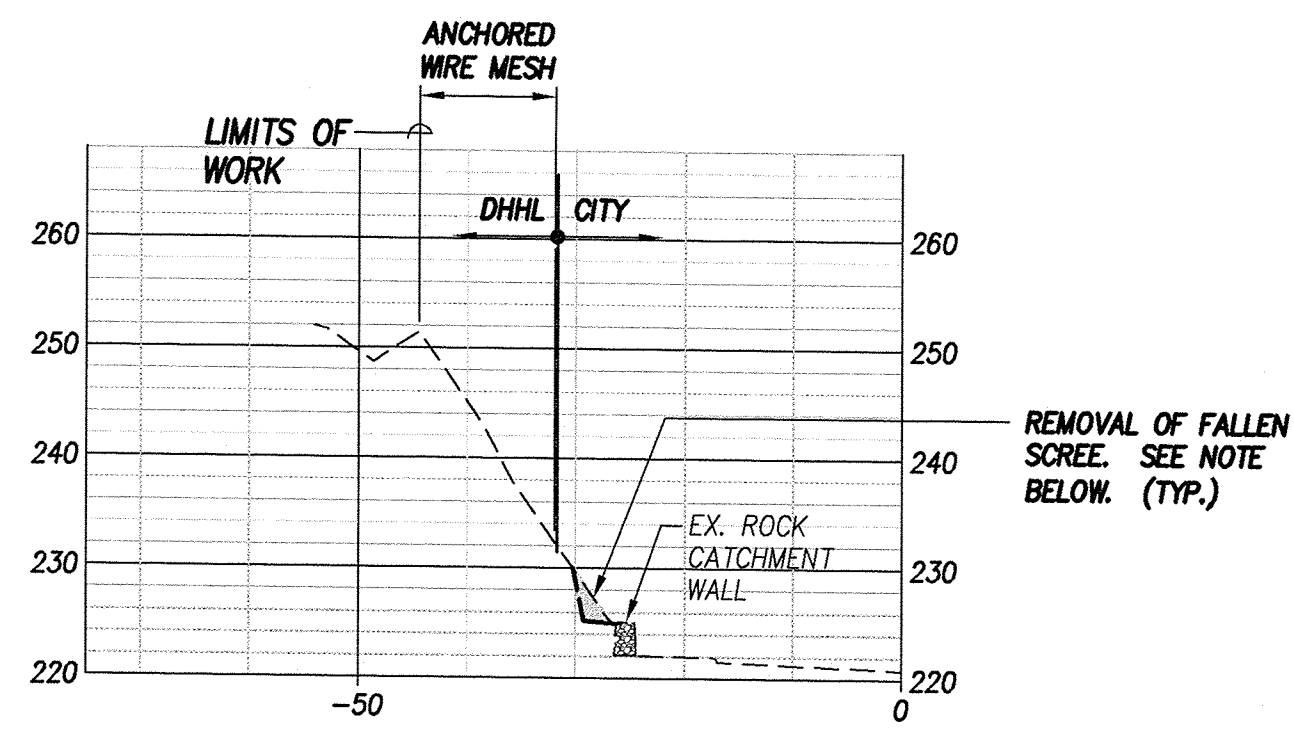

SECTION 1+50
SCALE: 1" = 20'

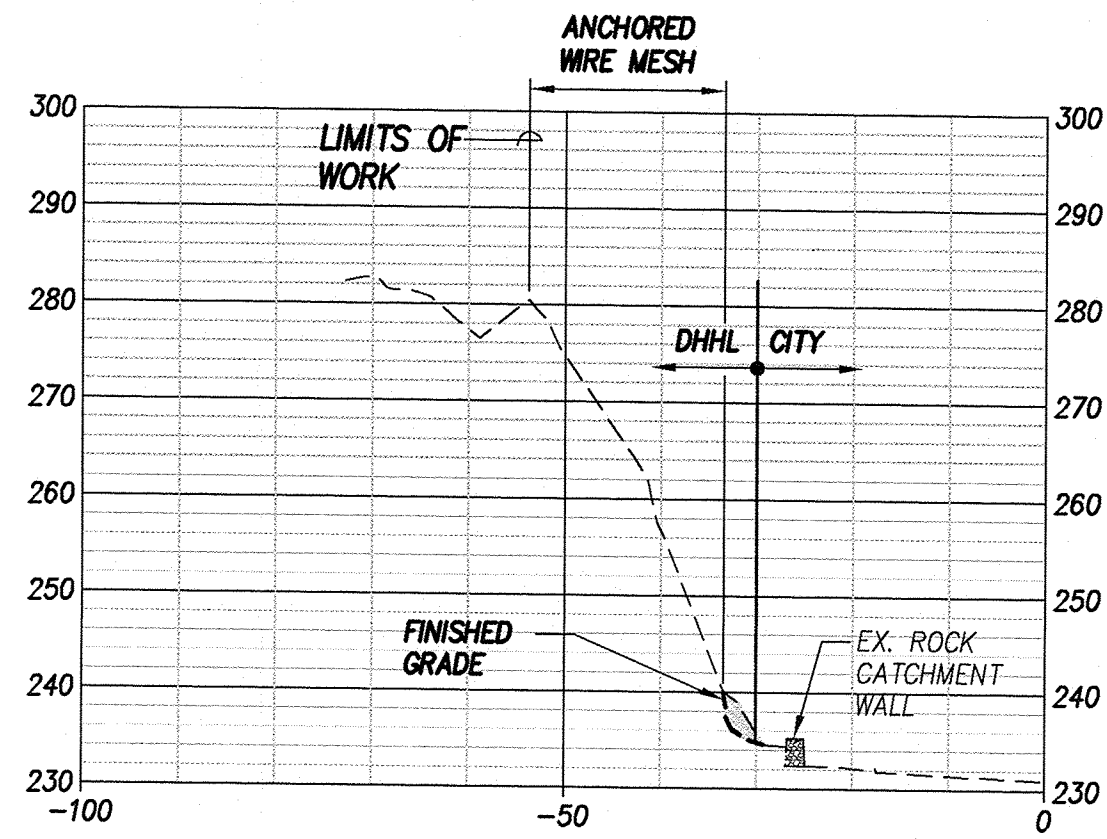

SECTION 3+00
SCALE: 1" = 20'

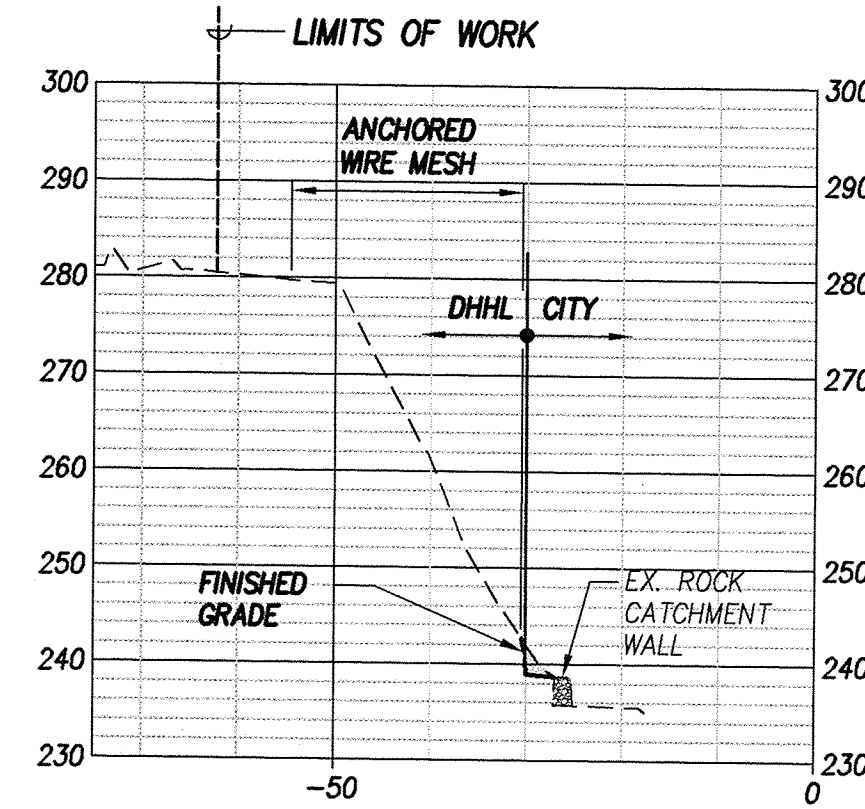

SECTION 4+50
SCALE: 1" = 20'

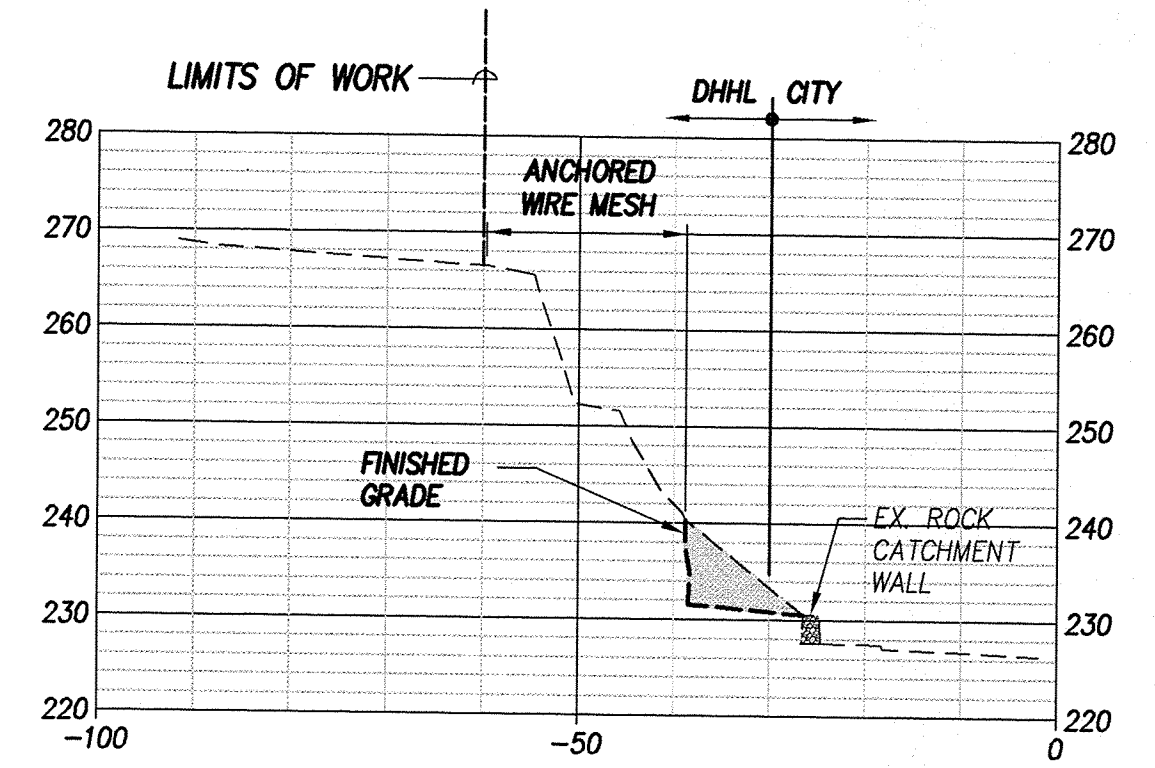

SECTION 6+00
SCALE: 1" = 20'

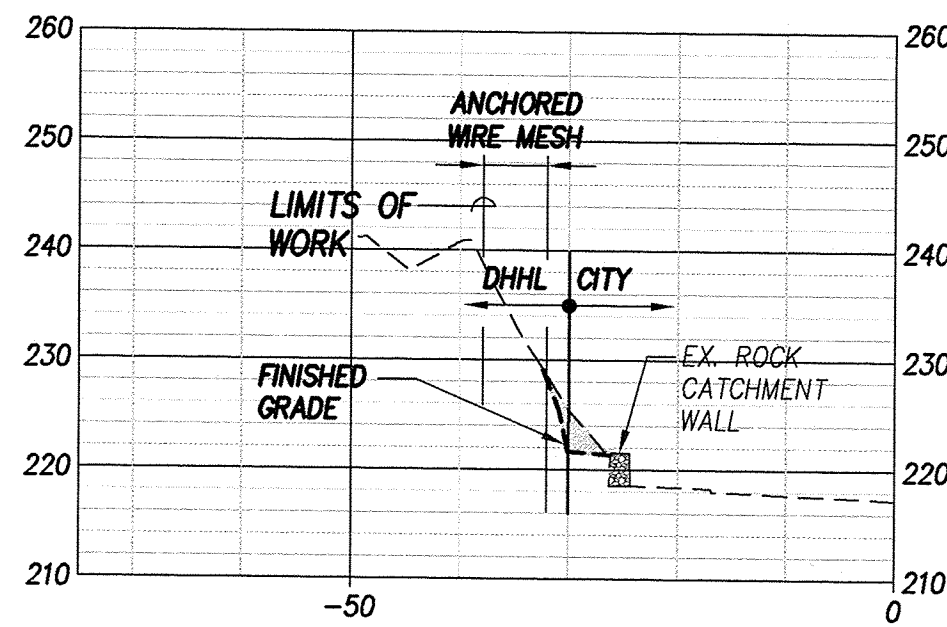

SECTION 1+00
SCALE: 1" = 20'

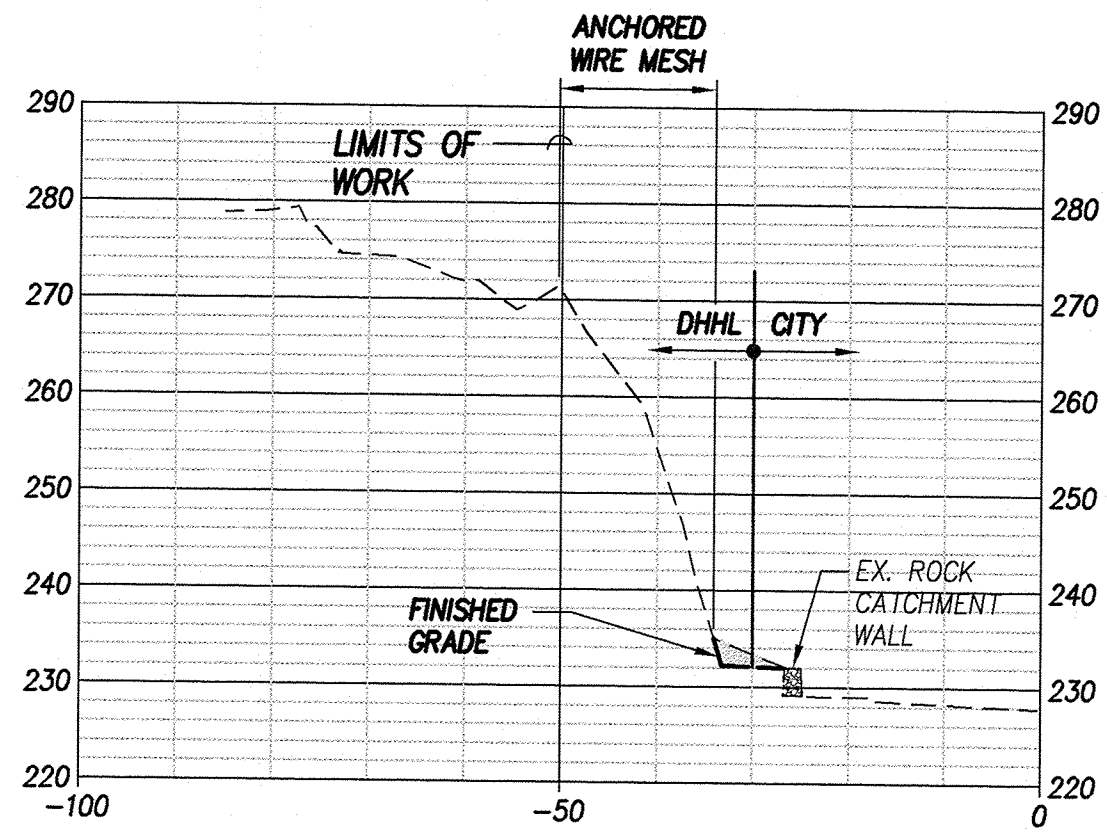

SECTION 2+50
SCALE: 1" = 20'

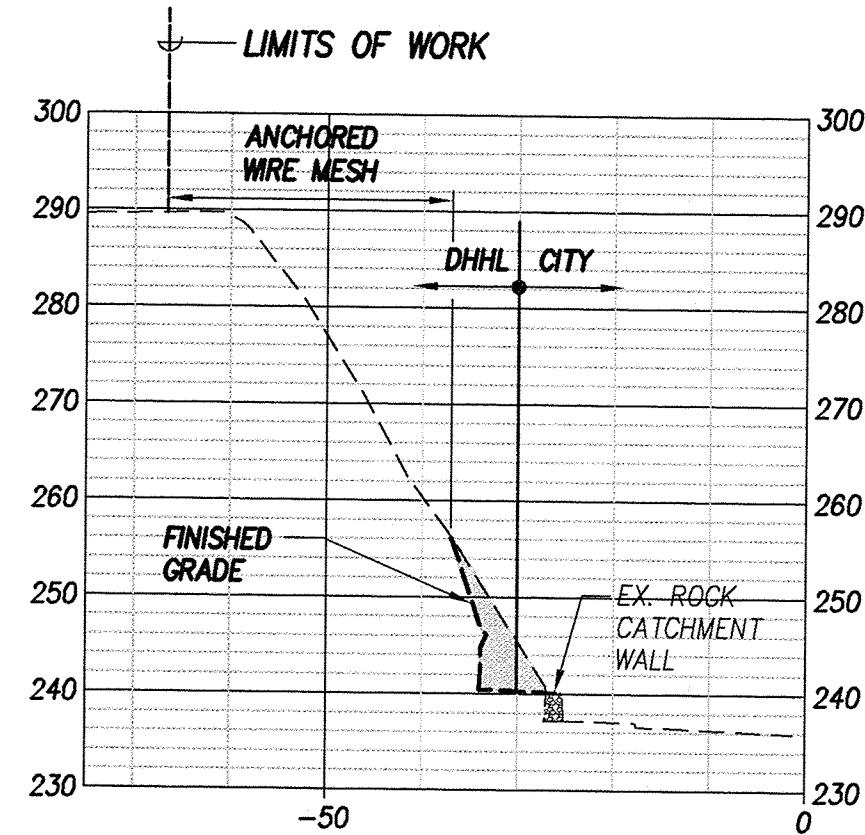

SECTION 4+00
SCALE: 1" = 20'

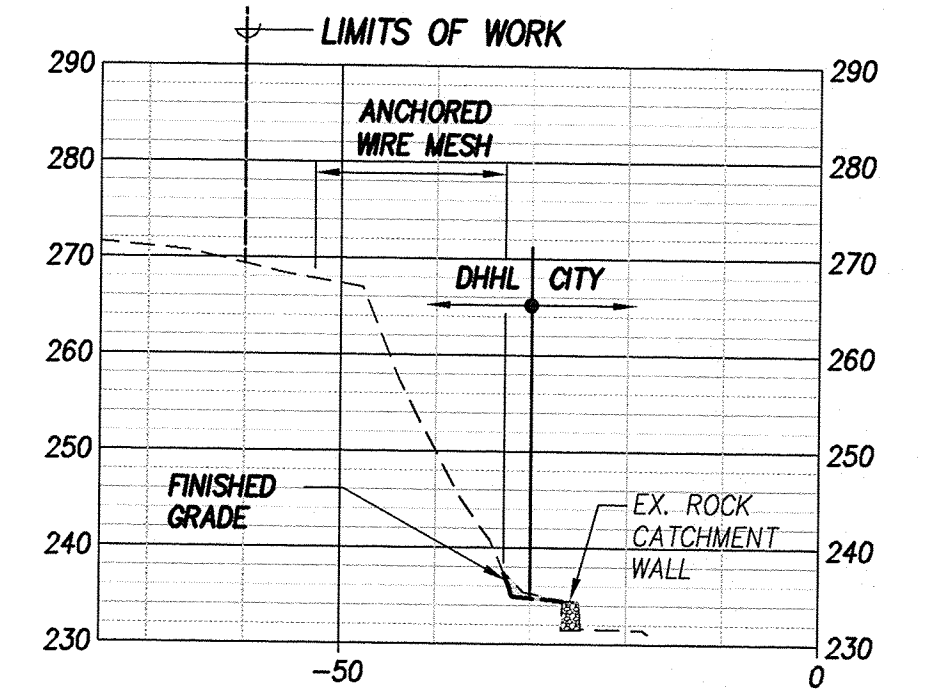

SECTION 5+50
SCALE: 1" = 20'

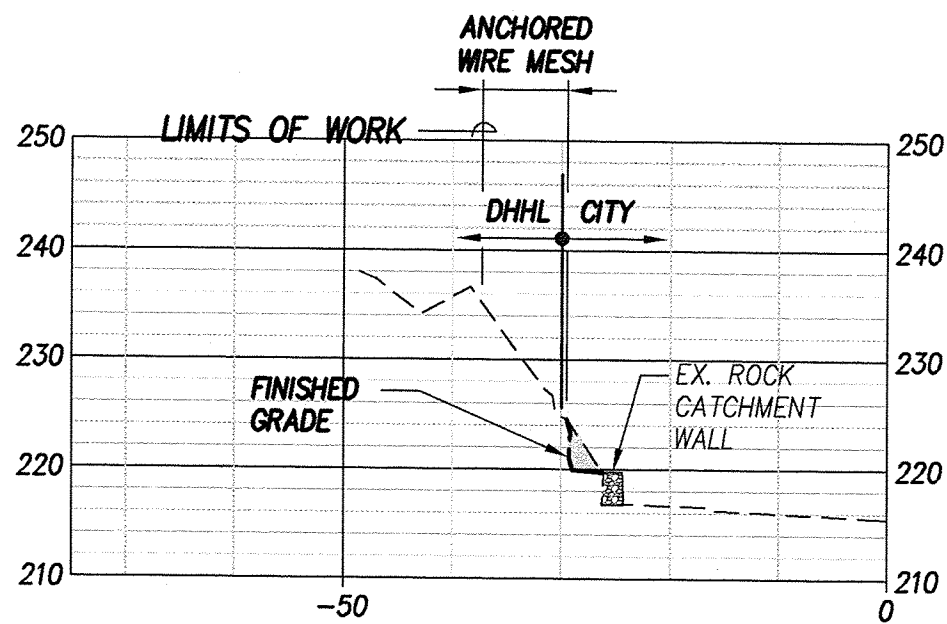

SECTION 0+75
SCALE: 1" = 20'

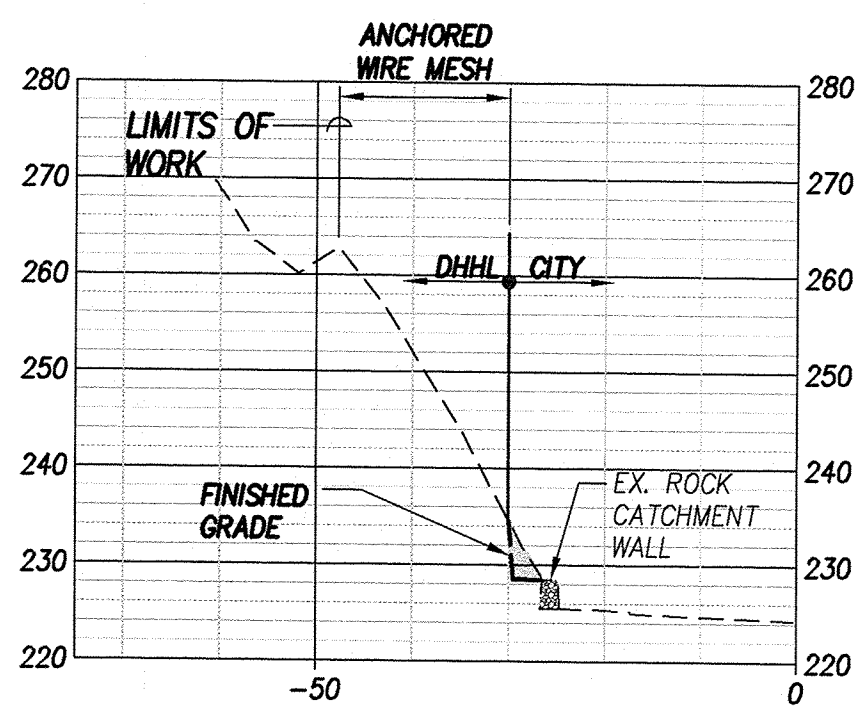

SECTION 2+00
SCALE: 1" = 20'

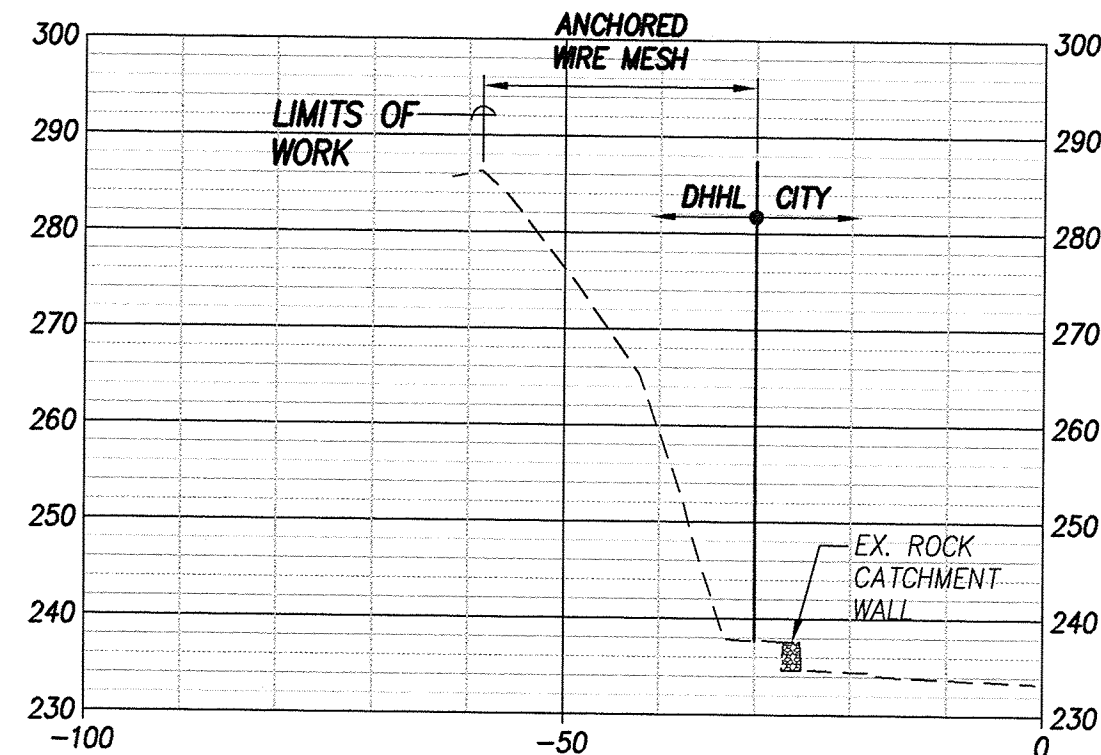

SECTION 3+50
SCALE: 1" = 20'

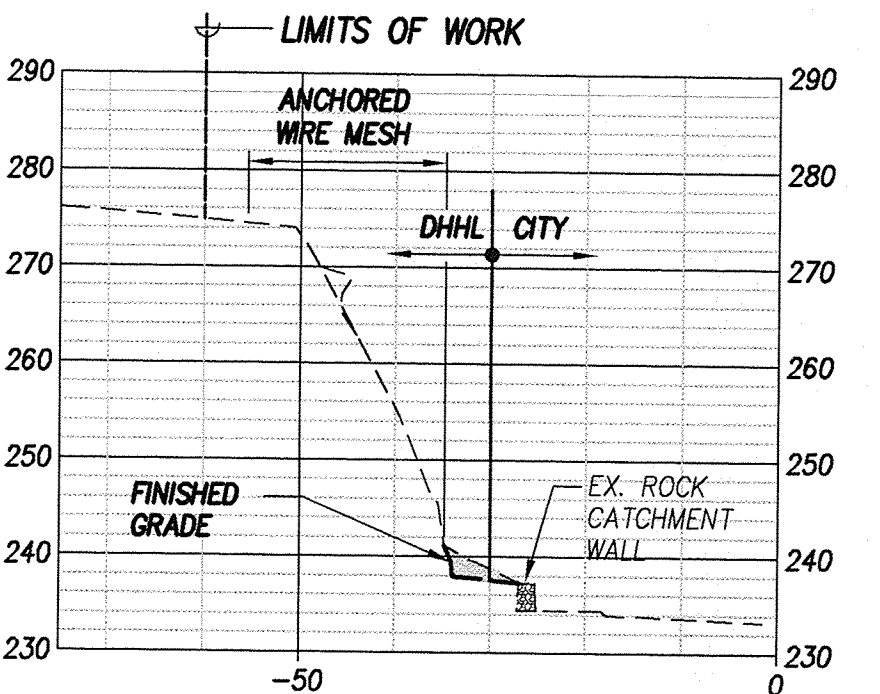

SECTION 5+00
SCALE: 1" = 20'

LEGEND:

- EXISTING GROUND
- FINISHED GRADE
- SCREE REMOVAL

NOTES:

- UNDER THE DIRECTION OF THE ENGINEER, THE CONTRACTOR SHALL REMOVE ACCUMULATED FALLEN SCREE AT BASE OF SLOPE. THE REMOVAL OF SCREE MATERIAL SHALL STOP WHEN THE CONTRACTOR REACHES THE EXISTING ROCK SLOPE AND UP TO THE TOP OF THE EXISTING ROCK CATCHMENT WALL TO RESTORE ORIGINAL GRADE.
- AFTER SCREE IS REMOVED, EROSION CONTROL MATTING SHALL BE INSTALLED FROM BOTTOM OF SLOPE TO EXISTING ROCK CATCHMENT WALL.

APPROVED:

CHIEF, CIVIL ENGINEERING BRANCH, D.P.P.

DATE

GRAPHIC SCALE:



ENGINEER	JB				
DRAFTSMAN	SF				
CHECKED BY	AM/JN	REVISION	DATE	BRIEF	BY APPROVED
<p>THIS WORK WAS PREPARED BY ME OR UNDER MY SUPERVISION AND CONSTRUCTION OF THIS PROJECT WILL BE UNDER MY OBSERVATION. "OBSERVATION OF CONSTRUCTION" IS DEFINED IN CHAPTER 18-115, HAWAII ADMINISTRATIVE RULES ENTITLED "PROFESSIONAL ENGINEERS, ARCHITECTS, SURVEYORS AND LANDSCAPE ARCHITECTS".</p> <p>APR 2018 LIC. EXP.</p>		<p>Planning - Engineering - Environmental Services - Photogrammetry - Surveying - Construction Management</p> <p>R. M. TOWILL CORPORATION 808 842 1133 2024 North King Street Suite 200 Honolulu, Hawaii 96819-3494</p> <p>Department of Hawaiian Home Lands PAPAKOLEA SEWER IMPROVEMENTS AUWAOLIMU SLOPE STABILIZATION & SEWER LINES C & C-1 IMPROVEMENTS Papakolea, Honolulu, Oahu, Hawaii</p>			
		<p>CROSS SECTIONS - 1</p>			

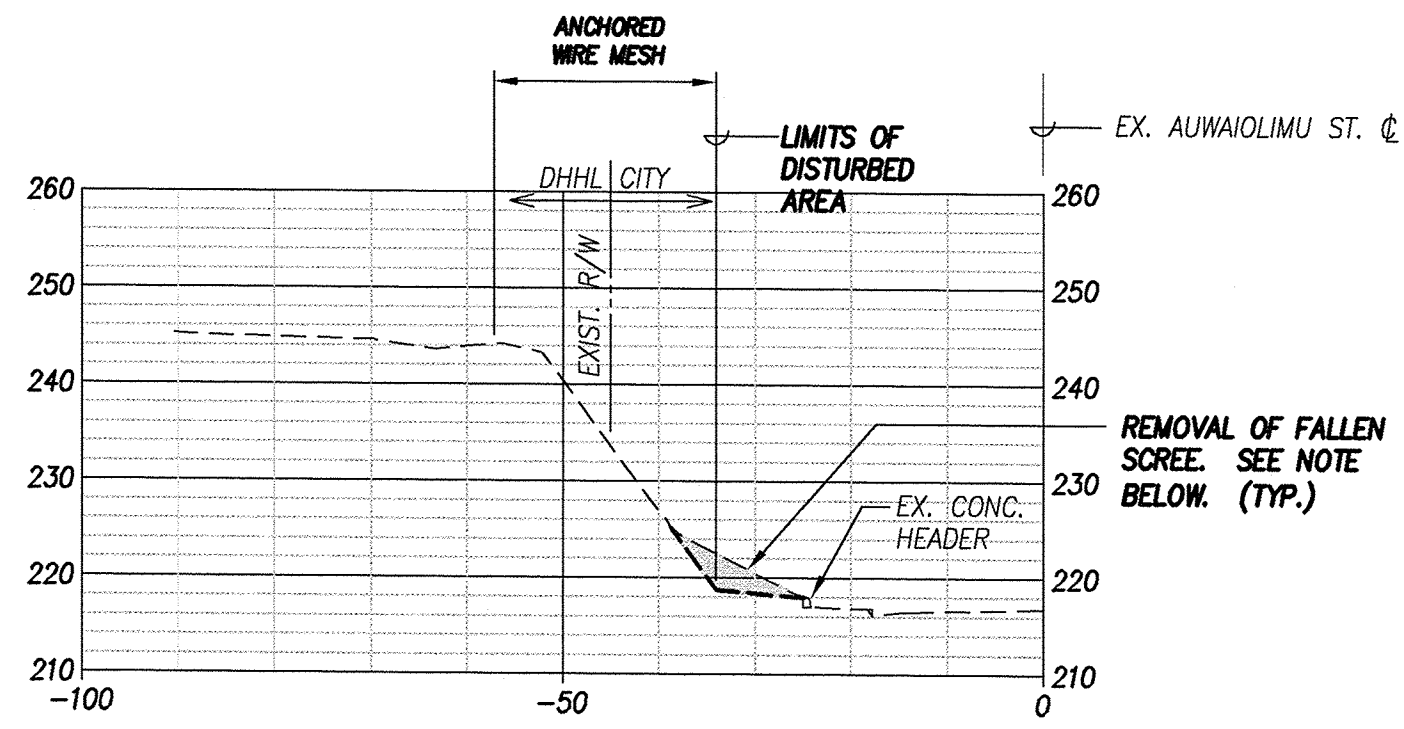

SECTION 7+50

SCALE: 1" = 20'

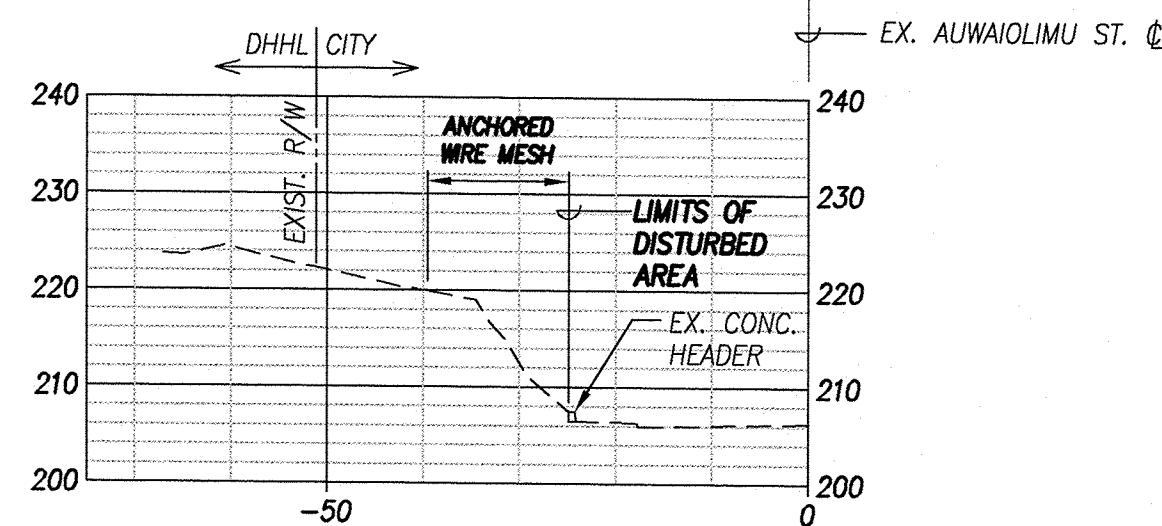

SECTION 9+00

SCALE: 1" = 20'

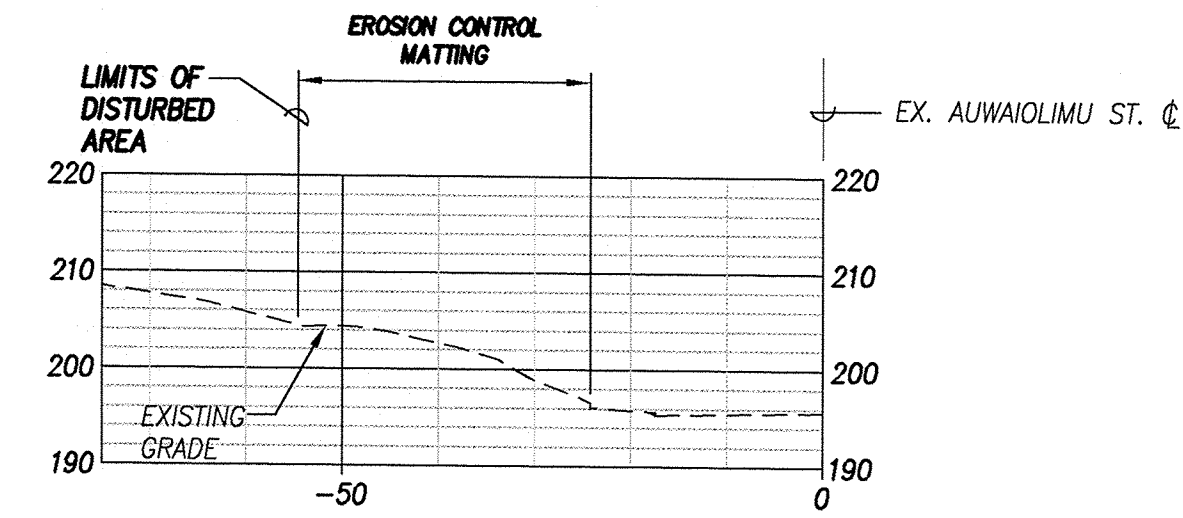

SECTION 10+50

SCALE: 1" = 20'

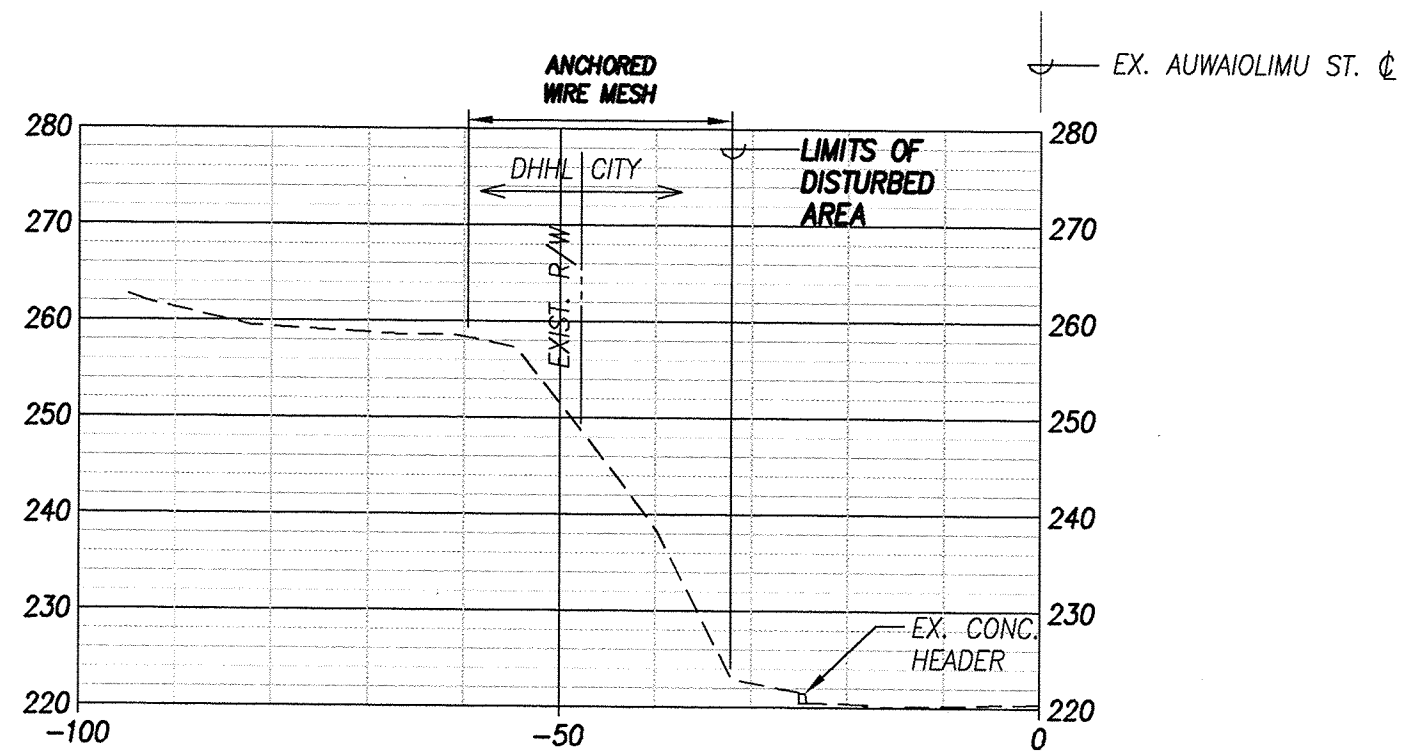

SECTION 7+00

SCALE: 1" = 20'

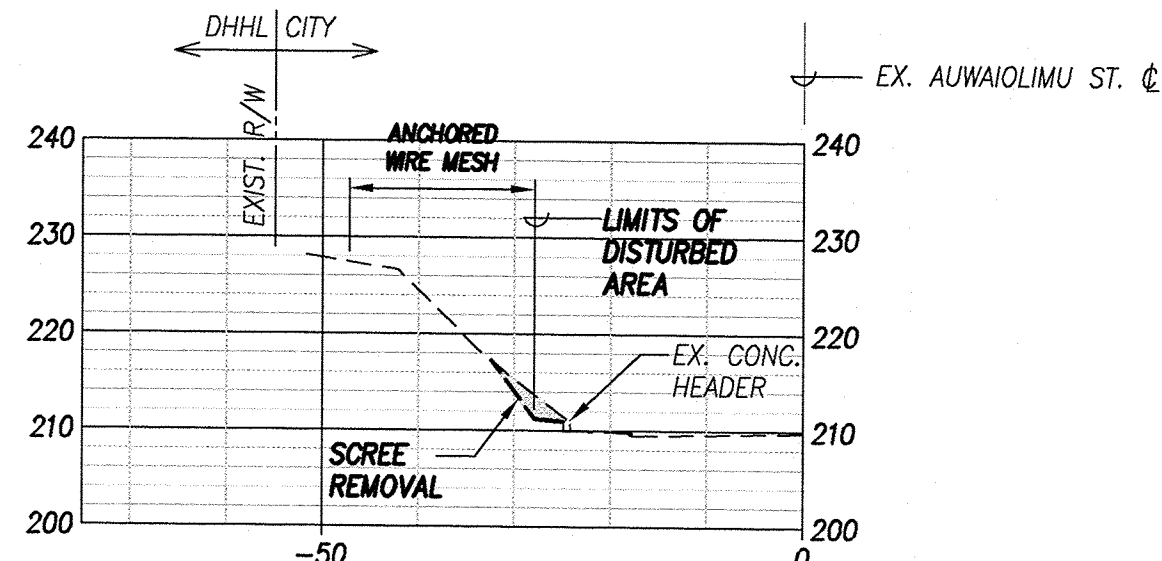

SECTION 8+50

SCALE: 1" = 20'

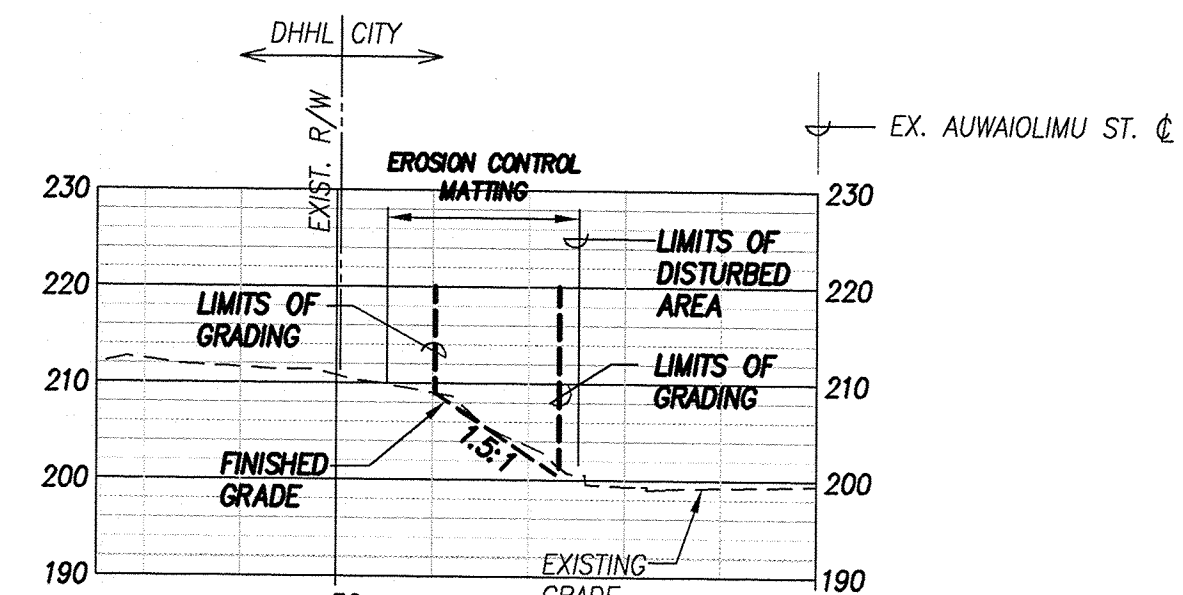

SECTION 10+00

SCALE: 1" = 20'

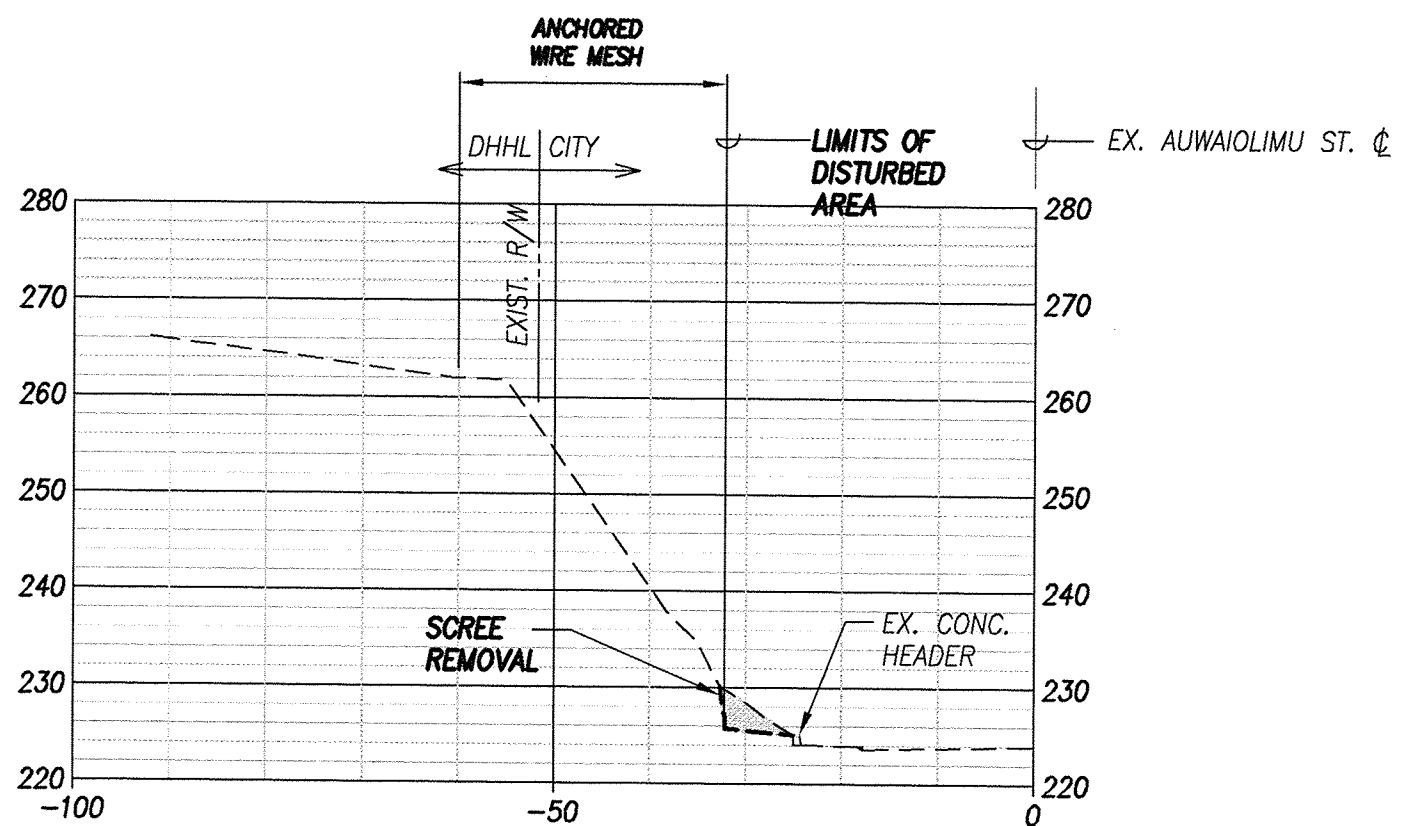

SECTION 6+50

SCALE: 1" = 20'

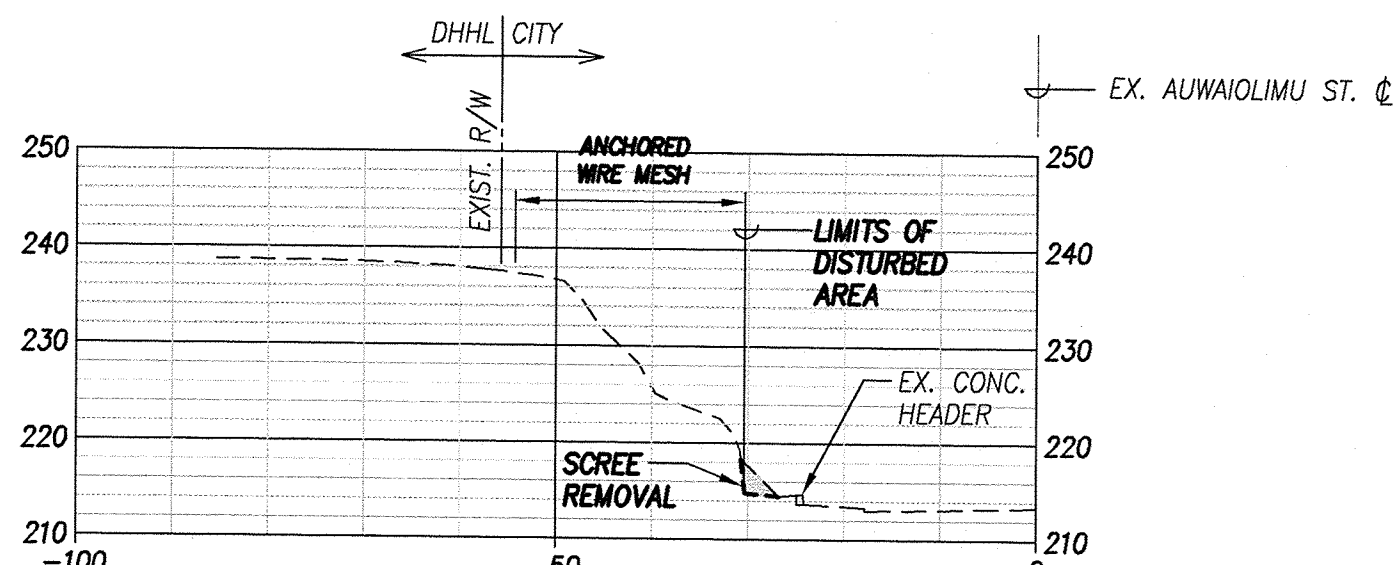

SECTION 8+00

SCALE: 1" = 20'

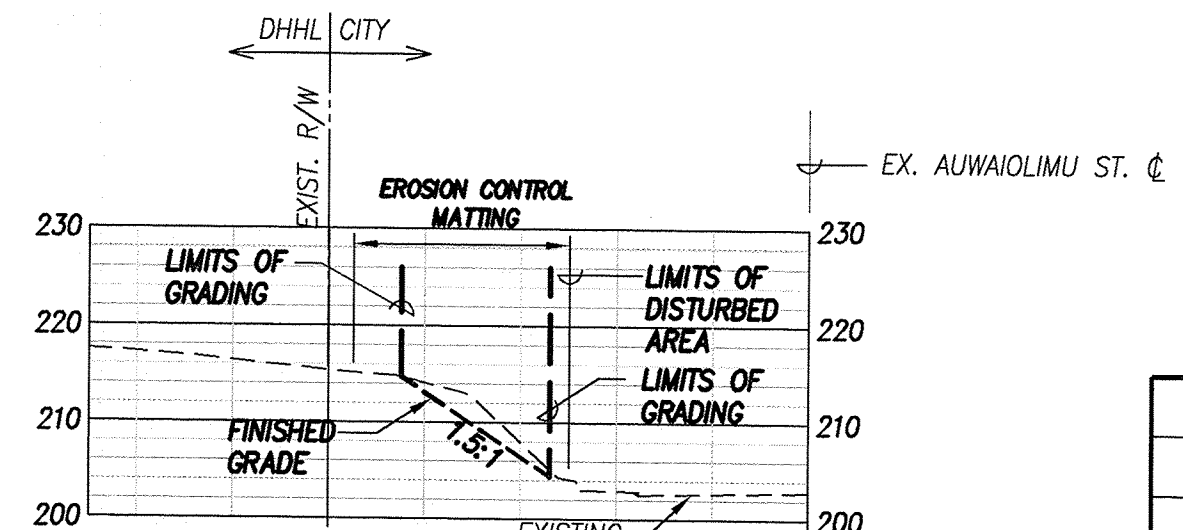

SECTION 9+50

SCALE: 1" = 20'

LEGEND:

- EXISTING GROUND
- FINISHED GRADE
- PROPERTY LINE
- LIMITS OF GRADING
- SCREE REMOVAL

NOTES:

1. UNDER THE DIRECTION OF THE ENGINEER, THE CONTRACTOR SHALL REMOVE ACCUMULATED FALLEN SCREE AT BASE OF SLOPE. THE REMOVAL OF SCREE MATERIAL SHALL STOP WHEN THE CONTRACTOR REACHES THE EXISTING ROCK SLOPE AND UP TO THE TOP OF THE EXISTING ROCK CATCHMENT WALL TO RESTORE ORIGINAL GRADE.
2. AFTER SCREE IS REMOVED EROSION CONTROL MATTING SHALL BE INSTALLED FROM TOP OF SLOPE TO EXISTING CONCRETE HEADER.



APPROVED:

CHIEF, CIVIL ENGINEERING BRANCH, D.P.P.

DATE

GRAPHIC SCALE:

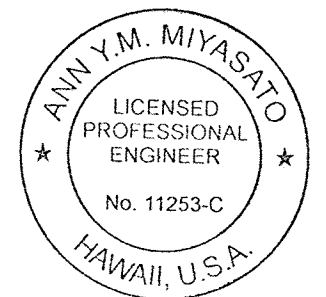

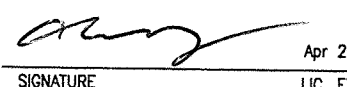
ENGINEER	JB				
DRAFTSMAN	SF				
CHECKED BY	AM/JN				
		 R. M. TOWILL CORPORATION Planning - Engineering - Environmental Services - Photogrammetry - Surveying - Construction Management 808 842 1133 2024 North King Street Suite 200 Honolulu Hawaii 96819-3494			
		Department of Hawaiian Home Lands PAPAKOLEA SEWER IMPROVEMENTS AUWAIOLIMU SLOPE STABILIZATION & SEWER LINES C & C-1 IMPROVEMENTS Papakolea, Honolulu, Oahu, Hawaii			
 SIGNATURE Apr 2018 LIC. EXP.		CROSS SECTIONS - 2			

STA. 5+50
SEE SHT. C-23

MATCHLINE

HIILANI ST (DHHL-CITY MAINT.)

ROAD WORK AHEAD
AUWAIOLIMU ST.
20-4D
48" x 48"

ROAD NARROWS
AUWAIOLIMU ST.
W5-1
48" x 48"

NAALE ST (DHHL-CITY MAINT.)

ANIANIKU STREET (DHHL-CITY MAINT.)

ROAD WORK AHEAD
20-4D
48" x 48"

ROAD NARROWS
W5-1
48" x 48"

W1-4(L)
30" x 30"

PEDESTRIANS
ZMISC
18 x 12

PROVIDE TEMPORARY
ADA COMPLIANT CURB
RAMP. SEE NOTE
BELOW.

SIDEWALK
CLOSED
R9-9
18" x 12"

AUWAIOLIMU STREET (CITY)

END
CONSTRUCTION
C620-2
60" x 24"

TRAFFIC CONTROL PLAN - 2

SCALE: 1" = 40'

LEGEND

- T-TOP DELINEATORS WITH REFLECTORS AND LOW INTENSITY STEADY BURN LIGHTS
- TRAFFIC FLOW DIRECTION
- + WARNING SIGN
- ▨ WORK AREA
- ▨ WATER FILLABLE BARRICADE WITH LOW INTENSITY STEADY BURN LIGHTS

NOTE:

- CONTRACTOR SHALL PROVIDE TEMPORARY PEDESTRIAN ACCESS ROUTE (TPAR) COMPLIANT WITH THE CURRENT AMERICANS WITH DISABILITIES ACT (ADA).
- CONTRACTOR SHALL PROVIDE AN ADA COMPLIANT TEMPORARY CURB RAMP TO TRANSITION PEDESTRIANS FROM SIDEWALK TO TPAR. TEMPORARY CURB RAMP SHALL CONFORM TO ADA STANDARDS IN REGARDS, BUT NOT LIMITED, TO WIDTH, LENGTH, SLOPE, SURFACE MATERIAL, DETECTABLE EDGING, ETC.

APPROVED:

CHIEF, TRAFFIC REVIEW BRANCH, DPP

DATE

GRAPHIC SCALE:

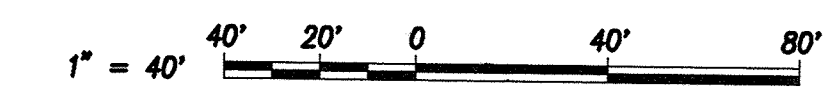

ENGINEER	AM				
DRAFTSMAN	SF				
CHECKED BY	AM/JN	REVISION	DATE	BRIEF	BY
<p>THIS WORK WAS PREPARED BY ME OR UNDER MY SUPERVISION AND CONSTRUCTION OF THIS PROJECT WILL BE UNDER MY OBSERVATION. "OBSERVATION OF CONSTRUCTION" IS DEFINED IN CHAPTER 16-115, HAWAII ADMINISTRATIVE RULES ENTITLED "PROFESSIONAL ENGINEERS, ARCHITECTS, SURVEYORS AND LANDSCAPE ARCHITECTS".</p>		<p>R. M. TOWILL CORPORATION 808 842 1133 2024 North King Street Suite 200 Honolulu Hawaii 96819-3494</p>			
		Department of Hawaiian Home Lands PAPAKOLEA SEWER IMPROVEMENTS AUWAIOLIMU SLOPE STABILIZATION & SEWER LINES C & C-1 IMPROVEMENTS Papakolea, Honolulu, Oahu, Hawaii			
		TRAFFIC CONTROL PLAN - 2			

FILE	POCKET	FOLDER	NO.
------	--------	--------	-----

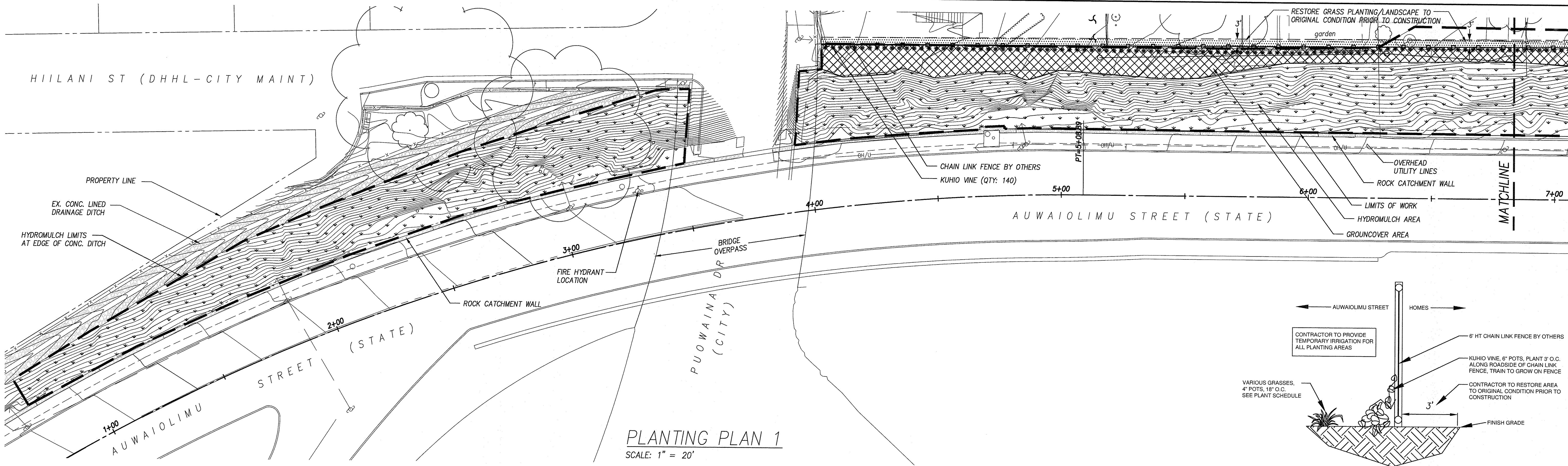

PLANTING PLAN 1
SCALE: 1" = 20'

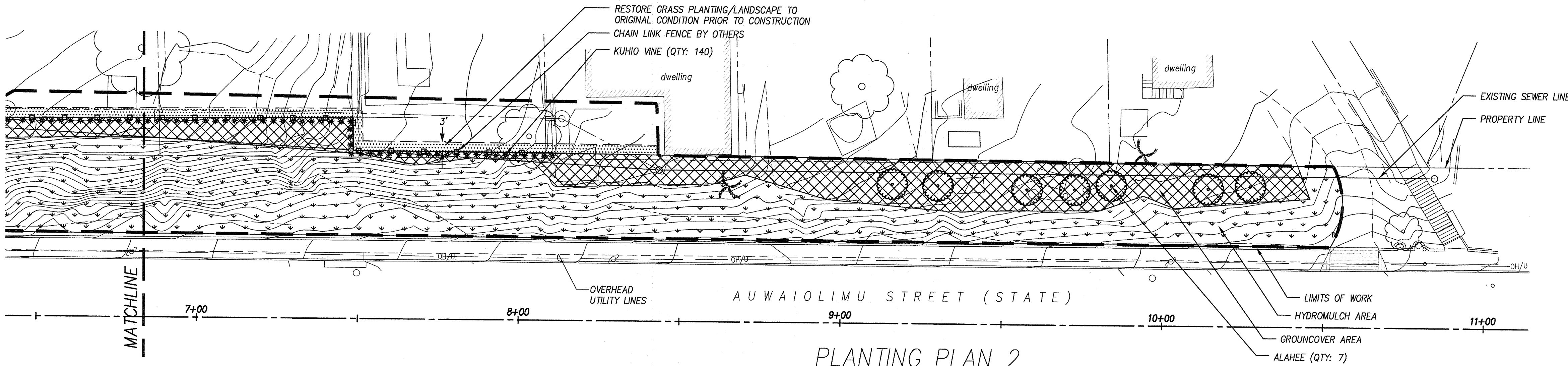

PLANTING PLAN 2
SCALE: 1" = 20'

1 VINE / GRASS PLANTING DETAIL
NOT TO SCALE

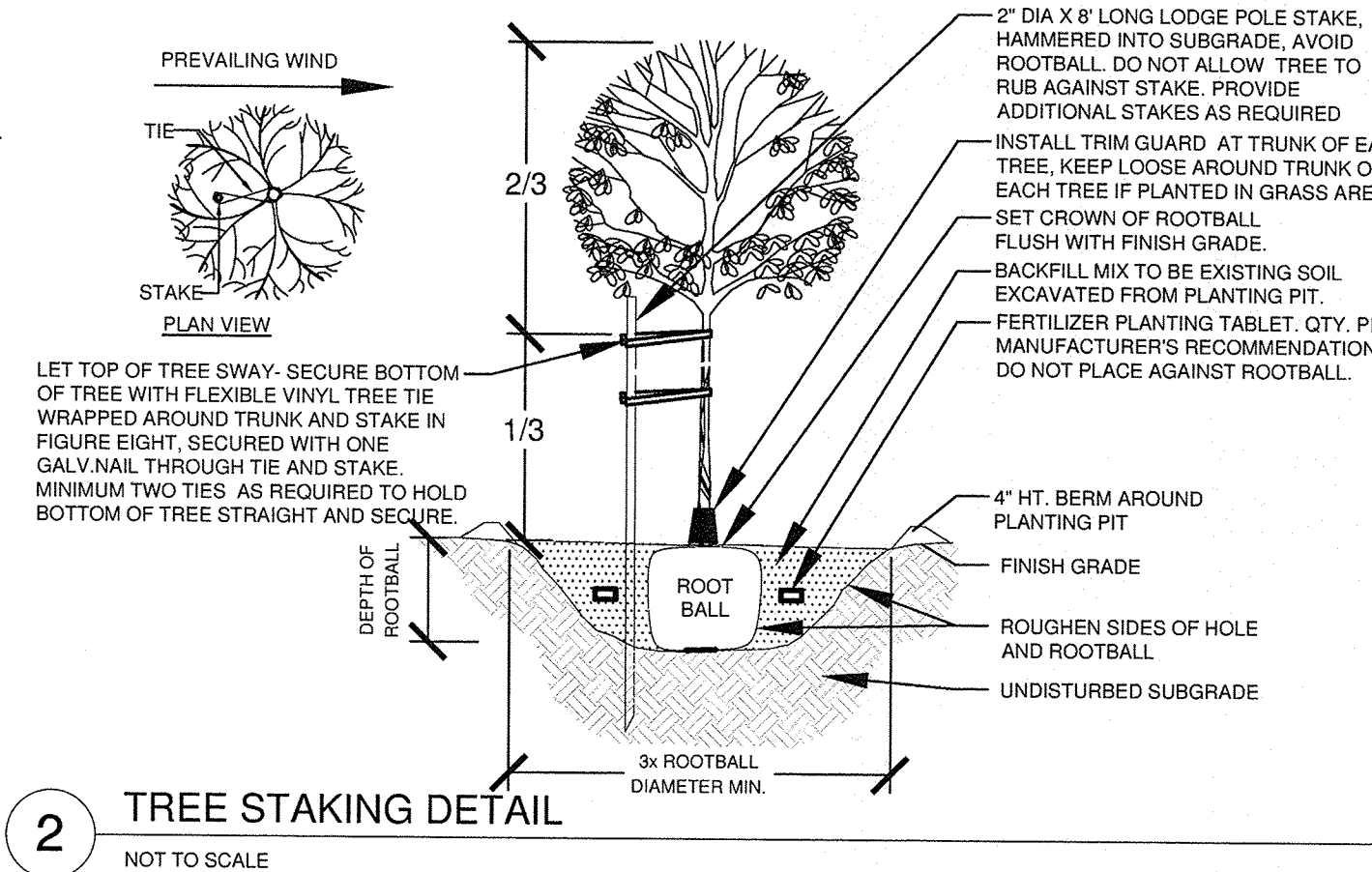

2 TREE STAKING DETAIL
NOT TO SCALE





CLEARING NOTES:

- CONTRACTOR SHALL TREAT ALL TREE STUMPS WITH GARLON 3A HERBICIDE OR EQUAL TO PREVENT RE-GROWTH. HANDLING, APPLICATION AND DISPOSAL SHALL ADHERE TO MANUFACTURER'S RECOMMENDATIONS

IRRIGATION NOTES:

- ALL PLANTING AREAS TO BE IRRIGATED WITH A TEMPORARY SYSTEM SUPPLIED BY THE LANDSCAPE CONTRACTOR
- WATER FOR TEMPORARY IRRIGATION MAY COME FROM A NEARBY FIRE HYDRANT. LANDSCAPE CONTRACTOR TO NEGOTIATE WITH BOARD OF WATER SUPPLY AND PAY FOR SOURCE OF WATER.

PLANT SCHEDULE

SYMBOL:	QTY:	BOTANICAL NAME:	COMMON NAME:	REMARKS:	
<u>TREES:</u>					
	7	PSYDRAX ORDATA	ALAHEE	5 GAL, PLANT BETWEEN ROCK OUTCROPPINGS	
<u>GROUND COVER:</u>					
	6,300 SF APPROX.	CAREX WAHUENSIS ERAGROSTIS VARIABILIS OSTEOMELES ANTYLLIDIFOLIA	OAHU SEDGE BUNCH GRASS ULEI	4" POT. MIX EQUAL PARTS OF EACH AT 18" O.C.	
<u>GRASS:</u>					
	20,500 SF APPROX.	CYNODON DACTYLON LOLIUM MULTIFLORUM	COMMON BERMUDA GRASS ANNUAL RYE GRASS		HYDROMULCH W/ SEED MIX PER SPECIFICATIONS
<u>VINE:</u>					
	140	IPOMOEA HORSFALLIAE	KUHIO VINE	6" POT, 3' O.C., PLANT ALONG FENCE	
<u>RESTORATION:</u>					
	1,300 SF APPROX.	CONTRACTOR TO RESTORE AREA TO ORIGINAL CONDITION PRIOR TO CONSTRUCTION			

LEGEND

HYDROMULCH AREAS	
HYDROMULCH LIMITS	
PROPERTY LINE	
UTILITY POLES	

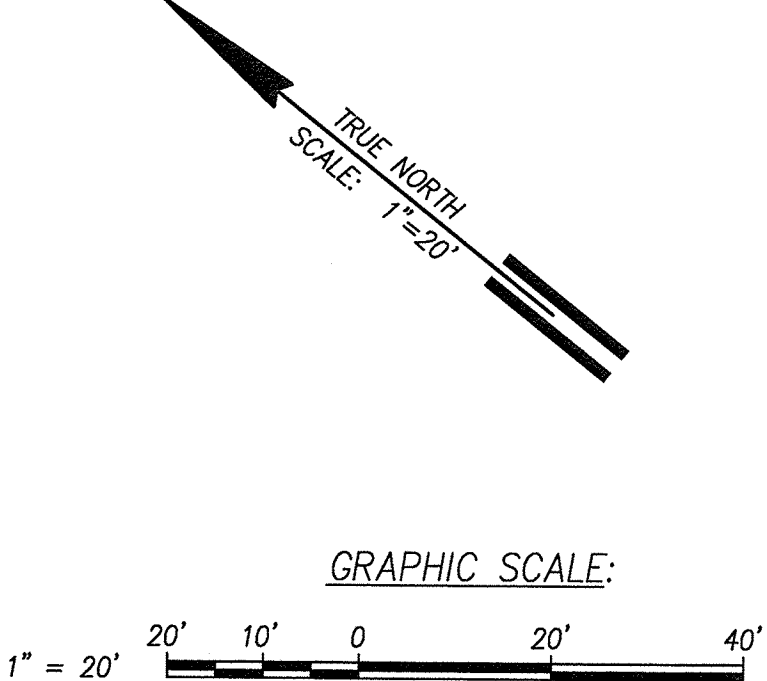

DESIGNER	LI				
DRAFTSMAN	KY				
CHECKED BY	LI				
		REVISION			
		DATE			
THIS WORK WAS PREPARED BY ME OR UNDER MY SUPERVISION AND CONSTRUCTION OF THIS PROJECT WILL BE UNDER MY OBSERVATION. "OBSERVATION OF CONSTRUCTION" IS DEFINED IN CHAPTER 16-115, HAWAII ADMINISTRATIVE RULES ENTITLED "PROFESSIONAL ENGINEERS, ARCHITECTS, SURVEYORS AND LANDSCAPE ARCHITECTS". Lester H. Inoué, Apr 30, 2018 SIGNATURE UC. EXP.		BRIEF			
		BY			
APPROVED BY		APPROVED			
		DATE			
SIGNATURE		DATE			
		DATE			

FILE POCKET FOLDER NO.

GENERAL:

- A. WORKMANSHIP AND MATERIALS SHALL CONFORM TO THE BUILDING CODE OF THE CITY AND COUNTY OF HONOLULU (AMENDED IBC 2006 EDITION). HOWEVER, WHERE REFERENCE IS MADE TO PERFORMANCE CONFORMING TO OTHER STANDARDS THE MORE STRINGENT SHALL APPLY.
- B. THE CONTRACTOR SHALL COMPARE ALL THE CONTRACT DOCUMENTS WITH EACH OTHER AND REPORT IN WRITING TO THE ENGINEER ALL INCONSISTENCIES AND OMISSIONS.
- C. THE CONTRACTOR SHALL TAKE FIELD MEASUREMENTS AND VERIFY FIELD CONDITIONS AND SHALL COMPARE SUCH FIELD MEASUREMENTS AND CONDITIONS WITH THE DRAWINGS BEFORE COMMENCING WORK. REPORT IN WRITING TO THE ENGINEER ALL INCONSISTENCIES AND OMISSIONS.
- D. THE CONTRACTOR SHALL BE RESPONSIBLE FOR COORDINATING THE WORK OF ALL TRADES.
- E. THE CONTRACTOR SHALL BE RESPONSIBLE FOR MEANS AND METHODS OF CONSTRUCTION, WORKMANSHIP AND JOB SAFETY.
- F. THE CONTRACTOR SHALL PROVIDE TEMPORARY SHORING AND BRACING AS REQUIRED FOR STABILITY OF STRUCTURAL MEMBERS AND SYSTEMS.
- G. CONSTRUCTION LOADING SHALL NOT EXCEED DESIGN LIVE LOAD UNLESS SPECIAL SHORING IS PROVIDED. PERMITTED CONSTRUCTION LOADS SHALL BE PROPERLY REDUCED IN AREAS WHERE THE STRUCTURE HAS NOT ATTAINED FULL DESIGN STRENGTH.
- H. THE CONTRACTOR SHALL BE RESPONSIBLE FOR PROTECTION OF THE ADJACENT PROPERTIES, STRUCTURES, STREETS AND UTILITIES DURING THE CONSTRUCTION PERIOD. ANY DAMAGED OR DETERIORATED PROPERTY SHALL BE RESTORED TO THE CONDITION PRIOR TO THE BEGINNING OF WORK OR BETTER AT NO COST TO THE OWNER.
- I. DETAILS NOTED AS TYPICAL ON THE STRUCTURAL DRAWINGS SHALL APPLY IN ALL CONDITIONS UNLESS SPECIFICALLY SHOWN OR NOTED.

DESIGN CRITERIA:

- A. SOILS
1. ALLOWABLE BEARING CAPACITY: 2,000 PSF
 2. EARTH PRESSURES
 - a. ACTIVE (LEVEL BACKFILL): 62.4 PCF
 - b. PASSIVE: PSF
 3. FOUNDATION COEFFICIENT OF FRICTION: 0.45

FOUNDATION:

- A. FOUNDATION DESIGN IS BASED ON THE GEOTECHNICAL FIELD REPORT BY GEOLABS, INC., DATED OCTOBER 26, 2017.
- B. CONTRACTOR SHALL PROVIDE DE-WATERING OF EXCAVATED AREAS, AS REQUIRED.
- C. CONTRACTOR SHALL PROVIDE DESIGN AND INSTALLATION OF ALL CRIBBING, SHEETING, AND SHORING NECESSARY TO PRESERVE EXCAVATIONS AND EARTH BANKS. SHORING SHALL CONFORM TO OSHA REGULATIONS.
- D. FOOTINGS SHALL BEAR ON ROCK. AFTER REMOVING THE SPECIFIED PORTIONS OF THE EXISTING GRP DITCH, THE CONTRACTOR SHALL EXCAVATE DOWN TO BEDROCK FOR THE SUPPORT OF THE NEW CONCRETE RETAINING WALL FOUNDATION. ALL SOFT AND/OR LOOSE MATERIALS THAT ARE ENCOUNTERED SHALL BE OVER-EXCAVATED DOWN TO ROCK. THE OVER-EXCAVATED AREA SHALL BE BACKFILLED WITH CLSM OR CLASS D CONCRETE.
- E. EXCAVATIONS FOR FOOTINGS SHALL BE APPROVED BY THE GEOTECHNICAL ENGINEER (PROVIDED BY CONTRACTOR) PRIOR TO PLACEMENT OF CONCRETE AND REINFORCING.
- F. CONTROLLED LOW-STRENGTH MATERIAL (CLSM) SHALL BE IN ACCORDANCE WITH ENTIRE SECTION 314 OF THE HAWAII STANDARD SPECIFICATIONS FOR ROAD AND BRIDGE CONSTRUCTION, 2005 EDITION. THE CLSM SHALL BE PLACED AS SHOWN IN THE DRAWINGS OR AS APPROVED BY THE ENGINEER IN WRITING.

CONCRETE:

- A. CONCRETE CONSTRUCTION SHALL CONFORM TO AMERICAN CONCRETE INSTITUTE ACI 318R-05.
- B. CONCRETE SHALL BE REGULAR WEIGHT HARD ROCK CONCRETE AND SHALL HAVE A MINIMUM 28 DAY COMPRESSIVE STRENGTH OF 4,000 PSI.
- C. CONCRETE DELIVERY TICKETS SHALL RECORD ALL FREE WATER IN THE MIX AT BATCHING PLANT, ADDED FOR CONSISTENCY BY DRIVER, AND ANY ADDITIONAL REQUEST BY CONTRACTOR UP TO THE MAXIMUM AMOUNT ALLOWED BY THE MIX DESIGN.
- D. ALL INSERTS, ANCHOR BOLTS, PLATES, AND OTHER ITEMS TO BE CAST IN THE CONCRETE SHALL BE HOT-DIPPED GALVANIZED ACCORDING TO ASTM A153 UNLESS OTHERWISE NOTED.
- E. REINFORCING BARS, ANCHOR BOLTS, INSERTS, AND OTHER ITEMS TO BE CAST IN THE CONCRETE SHALL BE SECURED IN POSITION PRIOR TO PLACEMENT OF CONCRETE.
- F. CONDUITS, PIPES, AND SLEEVES PASSING THROUGH A SLAB OR FOOTING THAT DO NOT CONFORM TO TYPICAL DETAILS SHALL BE LOCATED AND THE PROPOSED CONSTRUCTION DETAIL SUBMITTED TO THE ENGINEER FOR APPROVAL.
- G. THE CONTRACTOR SHALL LOCATE CONSTRUCTION JOINTS NOT SHOWN ON THE DRAWINGS, SO AS NOT TO IMPAIR THE STRENGTH OF THE STRUCTURE AND TO MINIMIZE SHRINKAGE STRESSES. SUBMIT PROPOSED LOCATIONS OF CONSTRUCTION JOINTS TO THE ENGINEER FOR APPROVAL. ALL CONSTRUCTION JOINTS SHALL BE CLEANED, LAITANCE REMOVED AND WETTED.
- H. UNLESS OTHERWISE NOTED, CHAMFER ALL EXPOSED CONCRETE EDGES 3/4".
- I. NON-SHRINK GROUT SHALL BE A PREMIXED NON-METALLIC FORMULA, CAPABLE OF DEVELOPING A MINIMUM COMPRESSIVE STRENGTH OF 4,000 PSI IN 1 DAY AND 7,000 PSI IN 28 DAYS.
- J. CLEAR CONCRETE COVER FOR REINFORCING BARS SHALL BE AS FOLLOWS, UNLESS OTHERWISE NOTED:
1. FOOTINGS CAST AGAINST EARTH 3"
 2. FOOTINGS, WALLS, ETC. FORMED AND EXPOSED TO EARTH OR WEATHER 2"
- K. REINFORCING STEEL SHALL BE SPLICED WHERE INDICATED ON PLANS. PROVIDE LAP SPLICE LENGTH PER TYPICAL DETAILS AND SCHEDULE, UNLESS OTHERWISE NOTED.
- L. BAR BENDS AND HOOKS SHALL BE "STANDARD HOOKS" IN ACCORDANCE WITH ACI 318-05.
- M. REINFORCING STEEL SHALL BE PLACED AND SECURED IN CONFORMANCE WITH CRSI MANUAL OF STANDARD PRACTICE WITH PLACEMENT TOLERANCES PER ACI STANDARD 117.

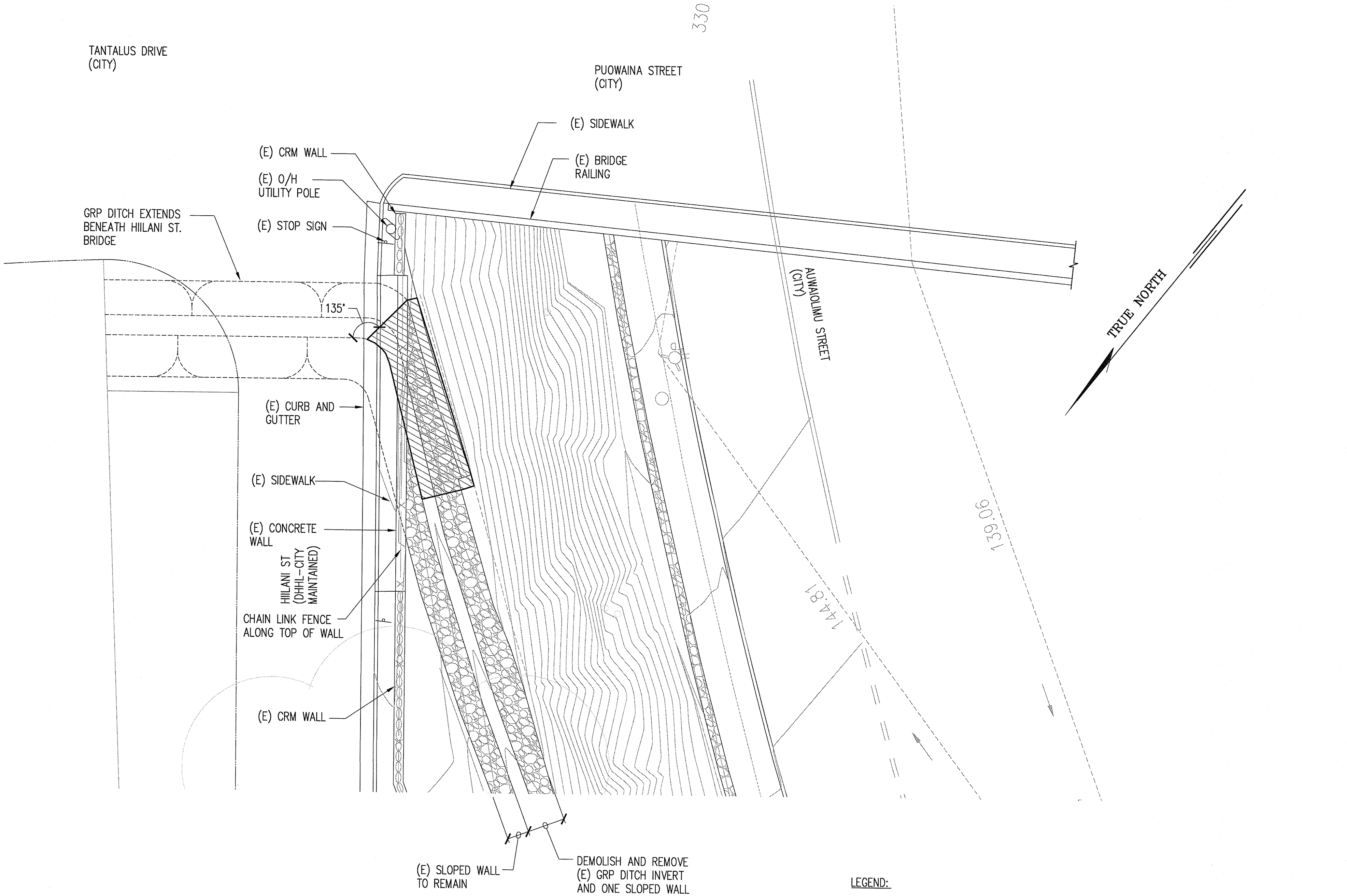

1 SITE AND DEMOLITION PLAN
S-1 SCALE: 1" = 10'-0"

ENGINEER					
DRAFTSMAN					
CHECKED BY					
<div><div><div>REIN KAZUO HAYASHIDA</div><div>LICENSED PROFESSIONAL ENGINEER</div><div>No. 6818-S</div><div>HAWAII, U.S.A.</div></div><div>EXPIRATION DATE OF THE LICENSE 4/30/2018</div><div>THIS WORK WAS PREPARED BY ME OR UNDER MY SUPERVISION AND CONSTRUCTION OF THIS PROJECT WILL BE UNDER MY OBSERVATION</div></div>	REVISION	DATE	BRIEF	BY	APPROVED
	<div><div><div></div><div>R. M. TOWILL CORPORATION</div><div>808 842 1133 2024 North King Street, Suite 200 Honolulu, Hawaii 96819-3404</div></div><div>Department of Hawaiian Home Lands</div><div>PAPAKOLEA SEWER IMPROVEMENTS</div><div>AUWAIOLIMU SLOPE STABILIZATION & SEWER LINES C & C-1 IMPROVEMENTS</div><div>Papakolea, Honolulu, Oahu, Hawaii</div></div>				
	GENERAL NOTES AND SITE AND DEMOLITION PLAN				

FILE	POCKET	FOLDER	NO.

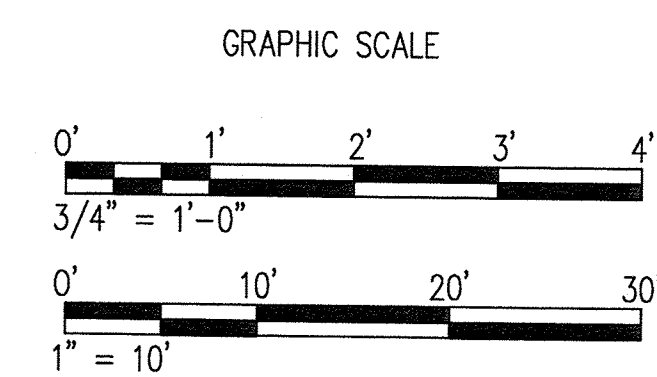
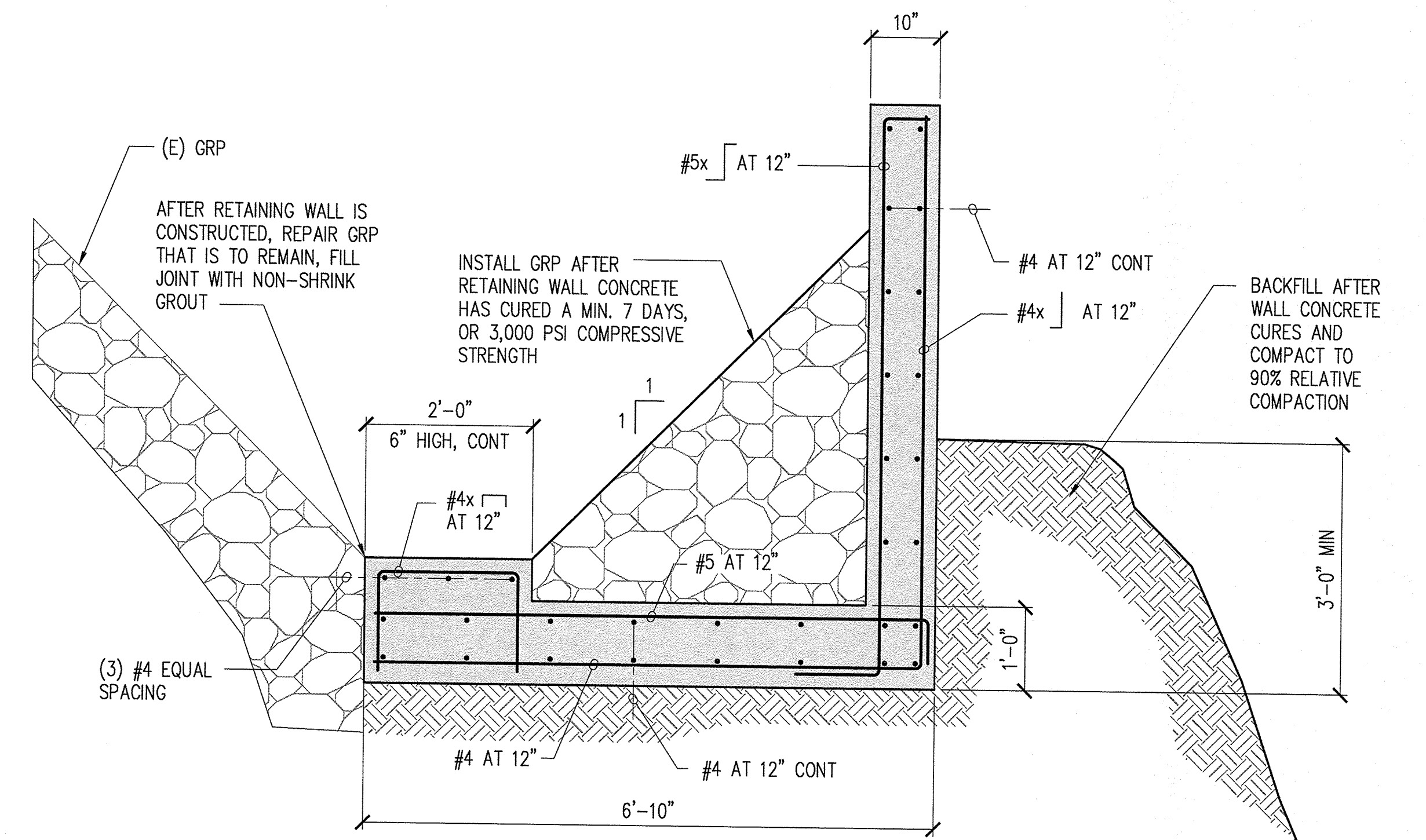
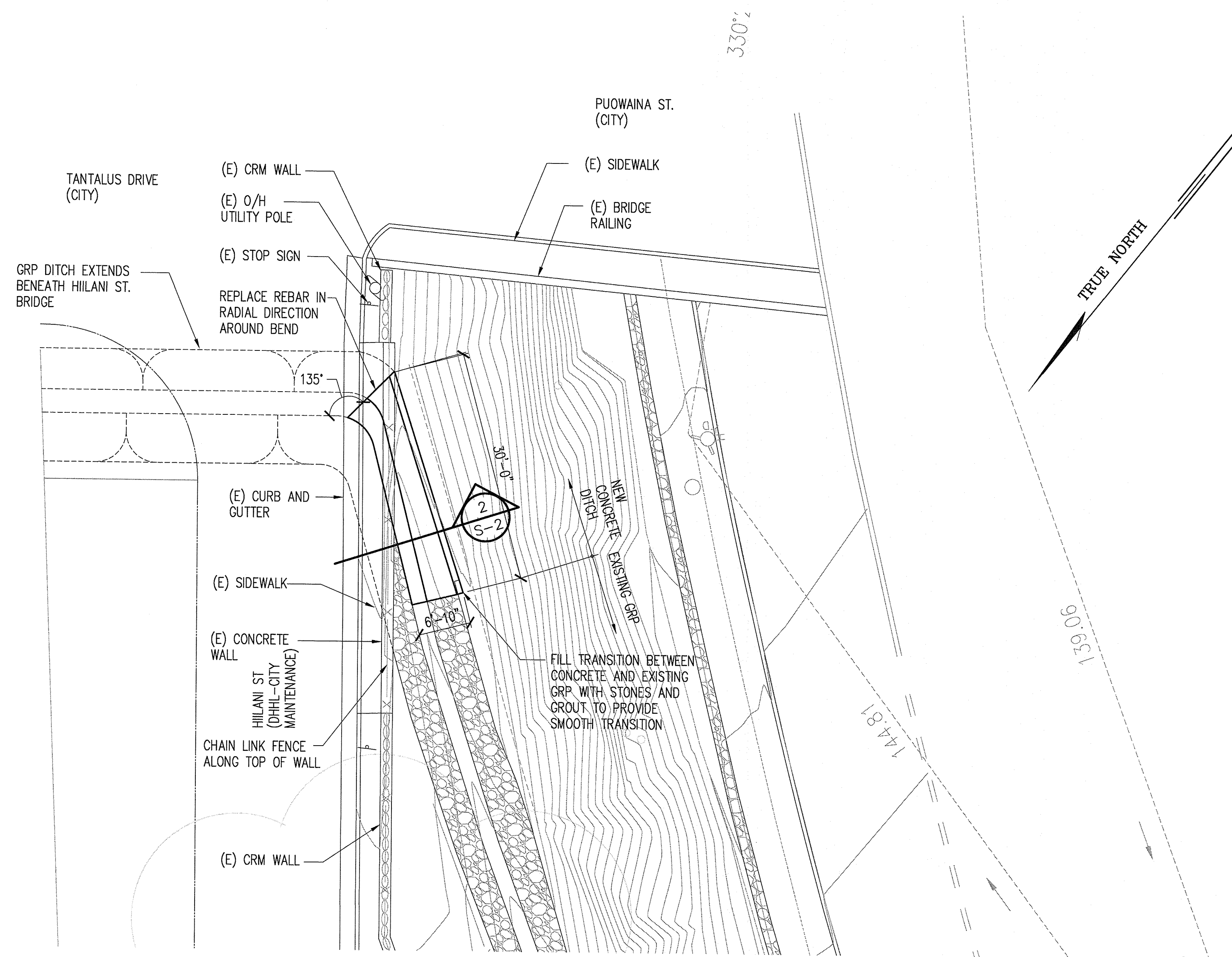

ENGINEER				
DRAFTSMAN				
CHECKED BY				
	REVISION	DATE	BRIEF	BY APPROVED
 R. M. TOWILL CORPORATION Planning - Engineering - Environmental Services - Photogrammetry - Surveying - Construction Management 808 842 1133 2024 North King Street, Suite 200 Honolulu Hawaii 96810-3494				
Department of Hawaiian Home Lands PAPAKOLEA SEWER IMPROVEMENTS AUWAIOLU SLOPE STABILIZATION & SEWER LINES C & C-1 IMPROVEMENTS Papakolea, Honolulu, Oahu, Hawaii				
<h1>NEW LAYOUT PLAN AND SECTIONS</h1>				
EXPIRATION DATE OF THE LICENSE 4/30/2018 THIS WORK WAS PREPARED BY ME OR UNDER MY SUPERVISION AND CONSTRUCTION OF THIS PROJECT WILL BE UNDER MY OBSERVATION				

TABLE OF CONTENTS

<u>INVITATION FOR BIDS (IFB)</u>	<u>PAGE</u>
NOTICE FOR BIDDERS (IFB)	1-2
 <u>CONTRACTOR'S BID SUBMITTAL</u>	
INSTRUCTIONS FOR BID SUBMITTAL	1-14
BID OFFER FORM	1-19
TITLE PAGE (BID PACKAGE ENVELOPE COVER)	1
 <u>SAMPLE DHHL CONTRACT</u>	
CONTRACT FOR GOODS OR SERVICES (FORM AG-003 REV 06/22/2009)	1-2
CONTRACTOR'S ACKNOWLEDGMENT (FORM AG-009 REV 07/25/2008)	1
CONTRACTOR'S STANDARDS OF CONDUCT (FORM AG-010 REV 11/15/2005)	1
SCOPE OF SERVICES (FORM AG-011 REV 7/28/2005)	1
COMPENSATION AND PAYMENT SCHEDULE (FORM AG-012 REV 11/15/2005) ..	1
TIME OF PERFORMANCE (FORM AG-013 REV 11/15/2005)	1
CERTIFICATE OF EXEMPTION FROM CIVIL SERVICE (FORM AG-014 REV 6/26/2006) .	1
SPECIAL CONDITIONS (FORM AG-015 REV 11/15/2005)	1-13
103D GENERAL CONDITIONS (FORM AG-008 103D)	1-16
DHHL CONSTRUCTION GENERAL CONDITIONS	1-68

SAMPLE FORMS

PAGE

NOTICE OF INTENTION TO BID	1
STANDARD QUALIFICATION QUESTIONNAIRE	1-17
CORPORATE RESOLUTION	1
EXHIBIT A – SURETY BOND.....	1-2
EXHIBIT B – PERFORMANCE BOND (SURETY).....	1-2
EXHIBIT C – PERFORMANCE BOND	1-3
EXHIBIT D – LABOR AND MATERIAL PAYMENT BOND (SURETY).....	1-2
EXHIBIT E – LABOR AND MATERIAL PAYMENT BOND	1-3
EXHIBIT I – CONTRACTOR ACKNOWLEDGEMENT.....	1-2
EXHIBIT J – SURETY ACKNOWLEDGEMENT	1-3
SPO-38 CERTIFICATION FOR HAWAII PRODUCT PREFERENCE.....	1
FORM 1 – CERTIFICATION OF BIDDERS PARTICIPATION	1
FORM 2 – MONTHLY REPORT OF CONTRACTOR’S PARTICIPATION.....	1
CERTIFICATION OF COMPLIANCE FOR EMPLOYMENT OF STATE RESIDENTS – COMPTROLLER’S MEMORANDUM NO. 2011-18, EXHIBIT 2	1
IFB SIGN-IN SHEET	1

WAGE RATES & MISCELLANEOUS NOTICES

WAGE RATE SCHEDULE BULLETIN NO. 489.....	1-10
APPRENTICE SCHEDULE NO. 489	1-12
LIST OF CONSTRUCTION TRADES IN REGISTERED APPRENTICESHIP PROGRAMS	1-13

PROCUREMENT CIRCULAR NO. 2007-05	1-24
STATE HOLIDAYS - YEARS 2017 & 2018.....	1

TECHNICAL SPECIFICATIONS

PAGE

DIVISION 1 - GENERAL REQUIREMENTS

SECTION 01010 – GENERAL REQUIREMENTS	1-2
SECTION 01070 – SAFETY AND HEALTH	1
SECTION 01300 – SUBMITTAL PROCEDURE	1-7
SECTION 01320 – PROJECT MANAGEMENT AND PROGRESS DOCUMENTATION	1-3
SECTION 01410 – PERMITS AND LICENSES	1
SECTION 01430 – TEMPORARY WATER POLLUTION, DUST, AND EROSION CONTROL.....	1-4
SECTION 01500 – MAINTAINING THE EXISTING WASTEWATER SYSTEM.....	1-6
SECTION 01518 – ENVIRONMENTAL POLLUTION CONTROL	1-4
SECTION 01560 – CONFINED SPACE ENTRY	1
SECTION 01750 – GUARANTEE	1

DIVISION 2 - SITE WORK

SECTION 02050 – DEMOLITION AND REMOVAL	1-3
SECTION 02100 – CLEARING AND GRUBBING	1-3
SECTION 02221 – TRENCH EXCAVATION AND BACKFILL	1-2
SECTION 02270 – TEMPORARY SOIL EROSION CONTROL	1-2
SECTION 02271 – GROUTED RUBBLE PAVING	1
SECTION 02280 – EROSION CONTROL MATTING	1-3
SECTION 02300 – EARTHWORK	1-4
SECTION 02720 – STORM WATER SYSTEM	1

SECTION 02730 – SEWER SYSTEM.....	1-4
SECTION 02731 – SEWER FLOW CONTROL	1-4
SECTION 02831 – CHAIN LINK FENCE	1
SECTION 02900 – LANDSCAPING.....	1-10
 <u>DIVISION 3 – CONCRETE</u>	
SECTION 03300 – CAST-IN-PLACE CONCRETE	1-13
 <u>DIVISION 4 – MASONRY</u>	
SECTION 04861 – GROUTED RUBBLE PAVING	1-2
 <u>DIVISION 5 – METALS</u>(NOT USED)	
<u>DIVISION 6 – WOOD AND PLASTICS</u>(NOT USED)	
<u>DIVISION 7 – THERMAL AND MOISTURE PROTECTION</u>(NOT USED)	
<u>DIVISION 8 – DOORS, WINDOWS, GLASS</u>(NOT USED)	
<u>DIVISION 9 – FINISHES</u>(NOT USED)	
 <u>DIVISION 10 - SPECIALTIES</u>	
SECTION 10100 – ANCHORED WIRE MESH SYSTEM.....	1-9
 <u>DIVISION 11 – EQUIPMENT</u>(NOT USED)	
<u>DIVISION 12 – FURNISHINGS</u>(NOT USED)	
<u>DIVISION 13 – SPECIAL CONSTRUCTION</u>(NOT USED)	
<u>DIVISION 14 – CONVEYING SYSTEMS</u>(NOT USED)	
<u>DIVISION 15 – MECHANICAL</u>(NOT USED)	
<u>DIVISION 16 – ELECTRICAL</u>(NOT USED)	

**NOTICE TO BIDDERS
INVITATION FOR BID (IFB)
Department of Hawaiian Home Lands
Land Development Division**

IFB NO.: IFB-17-HHL-011

SEALED BIDS for IFB No.: IFB-17-HHL-011, PAKOLEA SUBDIVISION SEWER IMPROVEMENTS, AUWAIOLIMU SLOPE STABILIZATION & SEWER LINES C AND C-1 IMPROVEMENTS, Papakolea, Honolulu, Oahu, State of Hawaii, will be received by the Department of Hawaiian Home Lands (DHHL), at Hale Kalanianaʻole, 91-5420 Kapolei Parkway, Kapolei, Hawaii 96707, until **2:00 p.m., Hawaii Standard Time (H.S.T.) April 5, 2017**. The sealed bids will be publicly opened and read aloud at 2:15 p.m. Bids received after the specified bid deadline or if delivered anywhere other than the location specified above will not be opened or considered.

This project consists of furnishing all labor, materials, equipment and supervision to satisfactorily stabilize the slope along Auwaiolimu Street and to replace the existing sewer lines within DHHL's Papakolea Subdivision, Papakolea, Honolulu, Oahu, Hawaii.

To be eligible to submit a bid, the Bidder and/or his subcontractors shall possess all required valid State of Hawaii licenses and specialty licenses needed to perform the work for this project. A surety bid bond will be required for this Invitation for Bids (IFB).

This project is subject to Section 103D, Hawaii Revised Statutes, and to the payment of not less than the prevailing salaries and wages promulgated by the State of Hawaii, Department of Labor and Industrial Relations.

Bid documents may be examined at or obtained from DHHL at the Department of Hawaiian Home Lands website:

<http://www.dhhl.hawaii.gov/procurement/>

There is no fee assessment to download the IFB documents from the DHHL website.

It is the responsibility of Interested Bidders to check the DHHL website for any addenda issued by DHHL.

All prospective bidders/offerors are invited to attend a PRE-BID CONFERENCE to be held 9:00 a.m., H.S.T, on March 15, 2017, at the Papakolea Community Center, 2150 Tantalus Drive. Subcontractors and union representatives are also invited to attend. The conference is to provide bidders/offerors with an opportunity to ask questions about the contractual requirements and technical aspects of the project. A site visit of the project site will follow the pre-bid conference. Attendance of the pre-bid conference and/or site visit is not a condition for submitting a bid, but strongly recommended. Persons needing special accommodations due to a disability may submit such requests to Mitchell Kawamura, Project Manager, Land Development Division, via facsimile at (808) 620-9299, or e-mail to mitchell.h.kawamura@hawaii.gov.

A written NOTICE OF INTENTION TO BID is required and shall be received by the DHHL, Land Development Division, at 91-5420 Kapolei Parkway, Kapolei, Hawaii 96707, no later than March 24, 2017. Submittal of a NOTICE OF INTENTION TO BID via facsimile at (808) 620-9299, or e-mail to mitchell.h.kawamura@hawaii.gov is acceptable.

A properly executed and notarized STANDARD QUALIFICATION QUESTIONNAIRE FOR OFFERORS, SPO Form-21 ("Questionnaire") is required and shall be submitted by mail or hand-delivery to the DHHL Land Development Division, at 91-5420 Kapolei Parkway, Kapolei, Hawaii 96707 for evaluation no later than March 20, 2017. The Questionnaire is include with the bid documents, and can be downloaded at the State Forms Central website: <http://spo.hawaii.gov/all-forms/>

Bids shall comply with the requirements of the IFB. Bids that do not comply with the IFB may be subject to disqualification. DHHL reserves the right to amend the IFB by written addenda, to reject any and all bids, or to waive any defects in said bids where DHHL deems it is in the best interest of the State.

CAMPAIGN CONTRIBUTIONS BY STATE AND COUNTY CONTRACTORS PROHIBITED. If awarded a contract in response to this solicitation, offeror agrees to comply with HRS §11-355, which states that campaign contributions are prohibited from a State and county government contractor during the term of the contract if the contractor is paid with funds appropriated by the legislative body between the execution of the contract through the completion of the contract.

Questions regarding this project may be directed in writing to Mitchell Kawamura, Project Manager, Land Development Division, DHHL, 91-5420 Kapolei Parkway, Kapolei, Hawaii 96707, via facsimile at (808) 620-9299, or e-mail to mitchell.h.kawamura@hawaii.gov.

Dated at Honolulu, Hawaii, this 1st day of March 2017.

DEPARTMENT OF HAWAIIAN HOME LANDS



Jobie M. K. Masagatani, Chairman
Hawaiian Homes Commission

Posted on the internet at: <http://spo3.hawaii.gov/notices/notices>

Instructions for Bid Submittal

General Instructions for Bid Submittal

The bid offer form must be completed and submitted to the DHHL by the required due date and time, and in the form prescribed by the DHHL. Electronic mail and facsimile transmissions shall not be accepted.

For your convenience, an "IFB Checklist for Bidders" is included in this section for your use.

No supplemental literature, brochures or other unsolicited information should be included in the bid packet.

A written response is required for each item unless indicated otherwise.

Bid documents and all certifications should be written legibly or typed and completed with black ink.

I. PROPOSAL REQUIREMENTS AND CONDITIONS

A. QUALIFICATION OF BIDDERS.

Prospective Bidders must be capable of performing the work for which bids are invited, and must be capable of entering into a public contract of \$25,000 (twenty-five thousand dollars) or more.

B. NOTICE OF INTENTION TO BID

1. In accordance with Section 103D-310, Hawaii Revised Statutes, and Section 3-122-108, Hawaii Administrative Rules, a written notice of intention to bid must be submitted to the Chairman, who is the officer charged with letting the contract. The notice may be faxed, hand carried, mailed, or e-mailed to the office indicated in the Notice to Contractors.
2. The written notice must be received by the office indicated in the Notice to Contractors no later than 2:00 p.m. on the 10th calendar day prior to the day designated for opening bids. If the 10th calendar day prior to the day designated for opening bids is a Saturday, Sunday, or legal State holiday, then the written notice must be received by the Department no later than 2:00 p.m. on the last working day immediately prior to said Saturday, Sunday, or legal State holiday. The written notice will be time stamped when received by said office. The time designated by the time stamping device in said office shall be official. If the written notice is hand carried, then the bearer is responsible to ensure that the notice is time stamped by said office. If the notice is faxed, the time of receipt by the Department fax machine shall be official. If the notice is sent by email, the time indicated in the date and time field of the email as received by the Department shall be official.

3. It is the responsibility of the prospective Bidder to ensure that the written notice of intention to bid is received in time and the Department assumes no responsibility for failure of timely delivery caused by the prospective Bidder or by any method of conveyance chosen by the prospective Bidder.
4. If two (2) or more prospective Bidders desire to bid jointly as a joint venture on a single project, they must file an affidavit of joint venture with their notice of intention to bid. Such affidavit of joint venture will be valid only for the specific project for which it is filed. No further license is required when all parties to the joint venture possess current and appropriate contractor's licenses. Joint ventures are required to be licensed in accordance with Chapter 444 of the Hawaii Revised Statutes, as amended, and the rules and regulations of the Contractor's License Board when any party to the joint venture agreement does not hold a current or appropriate contractor's license. The joint venture must be registered with the office of the Director of Commerce and Consumer Affairs in accordance with Chapter 425 of the Hawaii Revised Statutes, as amended.
5. No persons, firm or corporation may bid where (1) the person, firm, or corporation, or (2) a corporation owned substantially by the person, firm, or corporation, or (3) a substantial stockholder or an officer of the corporation, or (4) a partner or substantial investor in the firm is in arrears in any payment owed to the State of Hawaii or any of its political subdivisions or is in default of any obligation to the State of Hawaii or to all or to any of its political subdivisions, including default as a surety or failure to perform faithfully and diligently any previous contract with the Department.

C. STANDARD QUALIFICATION QUESTIONNAIRE FOR OFFERORS

1. Prospective Bidders shall submit answers to questions contained in the STANDARD QUALIFICATION QUESTIONNAIRE FOR OFFERORS (SPO Form-21), properly executed and notarized, setting forth a complete statement of the experience of such prospective Bidder and its organization in performing similar work and a statement of the equipment proposed to be used, together with adequate proof of the availability of such equipment, no later than 2:00 p.m. on the tenth calendar day prior to the day designated for opening bids. If the tenth calendar day prior to the day designated for opening bids is a Saturday, Sunday, or legal State holiday, then the questionnaire must be received by the Department no later than 2:00 p.m. on the last working day immediately prior to said Saturday, Sunday, or legal State holiday. The questionnaire will be time stamped when received by said office. The time designated by the time stamping device in said office shall be official. If the questionnaire is hand carried, then the bearer is responsible to ensure that the notice is time stamped by said office. E-mail and facsimile (FAX) transmissions are not acceptable in whole or in part, under any circumstances. If the information in the questionnaire proves satisfactory, the Bidder's proposal will be received. All information contained in the answers to the questionnaire shall be kept confidential. The questionnaire will be returned to the Bidder after it has served its purpose.

Instructions for Bid Submittal

2. If upon review of the Questionnaire, or otherwise, the Bidder appears not fully qualified or able to perform the intended work, the Chairman shall, after affording the Bidder an opportunity to be heard and if still of the opinion that the Bidder is not fully qualified to perform the work, refuse to receive or to consider any bid offered by the prospective Bidder.
3. Failure to complete and submit the prequalification questionnaire by the designated deadline will be sufficient cause for the Department to disqualify a prospective Bidder.

D. PROPOSAL FORM

1. Prospective Bidders are being furnished with the proposal form giving the location, description, and the contract time of the work contemplated for which a lump sum bid price is asked or containing a schedule of items, together with estimated quantities of work to be performed and materials to be furnished, for which unit bid prices and/or lump sum bid prices are asked.
2. All papers bound with or attached to the proposal form shall be considered a part thereof and shall not be detached or altered when the proposal is submitted.
3. The drawings, specifications and other documents designated in the proposal form will also be considered a part thereof whether attached or not.
4. When quantities for individual items of work are listed in the proposal form for which respective unit prices are asked, said quantities are estimated or approximate and are to be used by the Department only for the purpose of comparing on a uniform basis bids offered for the work. The Department does not, expressly or by implication agree that the actual quantity of work will correspond therewith.
5. On unit price bids, payment will be made only for the actual number of units incorporated into the finished project at the unit price bid, subject to DHHL Construction General Conditions (CGC), Section 4.7, VARIATIONS IN ESTIMATED QUANTITIES.
6. The Bidder's proposal must be submitted on the proposal form furnished by the Department. The proposal must be prepared in full accordance with the instructions herein. The Bidder must state, both in words and numerals, the lump sum price or total sum bid at which the work contemplated is proposed to be done. These prices must be written in ink or typed. In case of a discrepancy between the prices written in words and those written in figures, the words shall govern over the figures. The Bidder shall sign the proposal in the spaces provided with ink.

7. If the proposal is made by an individual, the person's name and post office address must be shown in the space provided. If made by a partnership, the name and post office address of each member of the partnership must be shown and the proposal signed by all partners or evidence in the form of a partnership agreement must be submitted showing the authority of the partner to enter, on behalf of said partnership, into contract with the Department. If made by a corporation the proposal must show the name, title and business address of the president, secretary and treasurer and also evidence in the form of a corporate resolution must be submitted showing the authority of the particular corporate representative to enter on behalf of said corporation into contract with the Department. If made by a joint-venture the name and post office address of each member of the individual firm, partnership or corporation comprising the joint-venture must be shown with other pertinent information required of individuals, partnerships or corporations as the case may be. The proposal must be signed by all parties to the joint-venture or evidence in the form of a Joint-Venture Agreement must be submitted showing the authority of the joint-venture's representative to enter on behalf of said joint-venture into contract with the Department.
8. Pursuant to the requirements of Section 103D-302, HRS, each Bidder shall include in its bid the name of each person or firm to be engaged by the Bidder on the project as joint contractor or subcontractor indicating also the nature and scope of work to be performed by such joint contractor and/or subcontractor and their respective contractor's license number. A joint contractor or subcontractor performing less than or equal to one percent of the total bid amount is not required to be listed in the proposal. The Bidder shall be solely responsible for verifying that their joint contractor or subcontractor has the proper license at the time of the submitted bid.
9. It is understood and agreed that the Contractor shall make no claim for anticipated profit, loss of profit or unabsorbed field, branch or home office overhead and impact losses due to the exercise of the Departments right to eliminate entire portions of the work or to increase or decrease any or all the quantities shown in the proposal form.
10. By submitting a bid on the proposal form, a Bidder accepts the language therein as its own.

E BID SECURITY

1. Subject to the exceptions in Section 3-122-223(d) HAR, all lump sum bids of \$50,000 (fifty thousand dollars) and higher, or lump sum base bids including alternates of \$50,000 (fifty thousand dollars) and higher, that are not accompanied by bid security are non-responsive. Bid security shall be one of the following: §3-122-222(a) HAR

- a. Surety bid bond underwritten by a company licensed to issue bonds in this State which shall be substantially in the form of the Surety Bid Bond form in Procurement Circular No. 2007-05; or
 - b. Legal Tender; or
 - c. Certificate of Deposit; credit union share certificate; or cashier's, treasurer's, teller's or official check drawn by, or a certified check accepted by, and payable on demand to the State by a bank, a savings institution, or credit union insured by the Federal Deposit Insurance Corporation or the National Credit Union Administration.
 - (a) These instruments may be utilized only to a maximum of \$100,000 (one hundred thousand dollars).
 - (b) If the required security or bond amount totals over \$100,000 (one hundred thousand dollars), more than one instrument not exceeding \$100,000 (one hundred thousand dollars) each and issued by different financial institutions shall be accepted.
 - (c) CAUTION - Bidders are cautioned that certificates of deposit or share certificates with an early withdrawal penalty must have a face value sufficient to cover the maximum penalty amount in addition to the proposal guaranty requirement. If the certificate is made out to two names, the certificate must be assigned unconditionally to the Chairman.
2. Unless otherwise stated, the bid security shall be in an amount equal to at least five percent (5%) of the lump sum bid or lump sum base bid including all additive alternates or in an amount required by the terms of the federal funding, where applicable.
 3. If the Bidder is a corporation, evidence in the form of a corporate resolution, authorizing the corporate representative to execute the bond must be submitted with the proposal. (See sample in Appendix.) If the Bidder is a partnership, all partners must sign the bond or evidence in the form of a partnership agreement must be submitted showing the authority of the partner.
 4. If the Bidder is a joint-venture, all parties to the joint-venture must sign the bond; provided, that one party to the joint-venture may sign on behalf of the joint-venture if evidence in the form of a joint-venture agreement or power of attorney, is submitted showing the authority of the signatory to sign the bond on behalf of the joint-venture.
 5. In the case where the award will be made on a group or item basis, the amount of bid security shall be based on the total bid for all groups or items submitted.

6. Bidders are cautioned that surety bid bonds which place a limit in value to the difference between the bid amount and the next acceptable bid, such value not to exceed the purported amount of the bond, are not acceptable. Also, surety bid bonds which place a time limit on the right of the State to make claim other than allowed by statutes or the GENERAL CONDITIONS are not acceptable. Bidders are hereby notified that a surety bid bond containing such limitation(s) is not acceptable and a bid accompanied by such surety bid bond will be automatically rejected.

F. BIDDER'S RESPONSIBILITY FOR EXAMINATION OF CONTRACT DOCUMENTS, SITE OF WORK, ETC.

The Bidder shall carefully examine the project site and study all Contract Documents (as defined in the DHHL Construction General Conditions) and any documents or items referenced therein and contract and bond forms therefore. The submission of a bid shall be considered as a warranty that the Bidder has made such examination and is informed of the conditions to be encountered in performing the Work and of the requirements of the Contract Documents and any documents and items referenced therein, and contract and bonds.

G. ADDENDA AND BID CLARIFICATIONS

1. The terms and requirements of the bid documents (i.e. drawings, specifications and other bid and contract documents) cannot be changed prior to the bid opening except by a duly issued addendum.
2. The Department may alter, increase or decrease the scope of the work or the contract time, provisions and conditions by issuing a written addendum which sets forth such alterations, increase or decrease.
3. If a Bidder discovers what it considers to be a discrepancy, ambiguity, omission or doubt as to the meaning of drawings, specifications and any other bid or contract documents, the Bidder shall request in writing an interpretation from the Chairman.
4. If the Department agrees that a discrepancy, ambiguity, omission or doubt exists, it shall issue a written addendum to the bid documents to all prospective Bidders known to have received a solicitation eight (8) days before the bids are opened. The Department may extend the bid opening to allow at least eight (8) days from the notification date of the addendum. Upon notification by the Department, all Bidders/addressees shall be deemed to be on notice of the information therein whether or not the addendum is actually received. All addenda so issued shall become part of the contract documents.

5. No claim for additional compensation and/or time for performance will be allowed if the Contractor discovered, or in the exercise of reasonable care, should have discovered a discrepancy, ambiguity, omission or doubt for which an interpretation was not requested.

H. SUBSTITUTION OF MATERIALS AND EQUIPMENT BEFORE BID OPENING

1. Brand names of materials or equipment are specified or shown on the drawings to indicate a quality, style, appearance or performance and not to limit competition. The Bidder shall base its bid on one of the specified brand names unless alternate brands are qualified as equal or better in an addendum. Qualifications of such proposed alternate brands shall be submitted in writing and addressed to the Project Manager. The face of the envelope containing the request must be clearly marked "SUBSTITUTION REQUEST". The request may be hand carried or mailed to DHHL, 91-5420 Kapolei Parkway, Kapolei, Hawaii, 96707. In either case, the written request must be received by DHHL no later than fourteen (14) days before the bid opening date and time specified in the Notice to Bidders. The written request will be time stamped by DHHL. For the purpose of this section, the time designated by the time stamping device in DHHL shall be official. If the written request is hand carried, the bearer is responsible to ensure that the request is time stamped by DHHL.
2. Submit three (3) sets of the written request, technical brochures, and a statement of variances.
3. A statement of variances must list all features of the proposed substitution which differ from the drawings, specifications and/or product(s) specified and must further certify that the substitution has no other variant features. The brochure and information submitted shall be clearly marked showing make, model, size, options, etc., and must include sufficient evidence to evaluate each feature listed as a variance. A request will be denied if submitted without sufficient evidence. If after installing the substituted product, an unlisted variance is discovered, Contractor shall immediately replace the product with a specified product at no cost to the Department.
4. Any substitution request not complying with the above requirements will be denied. Substitution requests sent to other agencies and received by Project Manager after the deadline above will be denied.
5. An addendum shall be issued to inform all prospective Bidders of any accepted substitution.

I. DELIVERY OF PROPOSALS.

The entire proposal shall be placed together with the bid security, in a sealed envelope and delivered as indicated in the Notice to Bidders. Bids which do not comply with this requirement may not be considered. Proposals will be received up to the time fixed in the public notice for opening of bids and must be in the hands of the official by the time indicated. The time designated by the time stamping device in DHHL shall be official.

J. WITHDRAWAL OR REVISION OF PROPOSAL. Proposal may be modified prior to the deadline to submit the proposal by any of the following documents:

1 Withdrawal of Proposals:

- (a) A signed, written notice received in the office designated in the solicitation; or
- (b) A signed written notice faxed or e-mailed to the office designated in the solicitation.

2 Modification of Proposals:

- (a) A signed written notice received in the office designated in the solicitation, accompanied by a duly executed certificate of resolution for corporations, partnerships and joint-ventures, stating that a modification to the proposal is submitted; and
- (b) The actual modification sealed securely in a separate envelope or container, accompanying the written notice.
- (c) The modification may be sent by fax or email, provided that the originals must be submitted within two working days of the fax or email.

K. PUBLIC OPENING OF PROPOSALS.

Proposals will be opened and read publicly at the time and place indicated in the Notice to Bidders. Bidders, their authorized agents and other interested parties are invited to be present.

L. DISQUALIFICATION OF BIDDERS. Any one or more of the following causes will be considered as sufficient for the disqualification of a Bidder and the rejection of its proposal or proposals:

- 1. Non-compliance with Section I.A. QUALIFICATION OF BIDDERS;
- 2. Evidence of collusion among Bidders;

3. Lack of responsibility and cooperation as shown by past work such as failing to complete all of the requirements to close the project within a reasonable time or engaging in a pattern of unreasonable or frivolous claims for extra compensation;
4. Being in arrears on existing contracts with the State of Hawaii, or having defaulted on a previous contract with the State of Hawaii;
5. Lack of proper equipment and/or sufficient experience to perform the work contemplated, as revealed by the Standard Questionnaire and Financial Statement for Bidders;
6. No contractor's license or a contractor's license which does not cover type of work contemplated;
7. More than one proposal for the same work from an individual, firm, partnership, corporation or joint venture under the same or different name;
8. Delivery of bids after the deadline specified in the advertisement calling for bids;
9. Failure to pay, or satisfactorily settle, all bills overdue for labor and materials of former contracts in force at the time of issuance of proposal forms; and/or
10. Debarment or suspension pursuant to the provisions of Chapters 103D, 104 and 444, Hawaii Revised Statutes, as amended.

M. PROTESTS

1. Protests shall be governed by Section 103D-701, Hawaii Revised Statutes, and amended hereafter, and its implementing rules set forth in Title 3, Chapter 126, Subchapter 1, of the Hawaii Administrative Rules, and as amended hereafter.
2. The Chairman is the Department's chief procurement officer to whom protests shall be addressed unless specified otherwise in the solicitation.

N. WRONGFUL REFUSAL TO ACCEPT A BID.

In the event the Chairman, for any reason, wrongfully refuses to accept what would otherwise be a responsive and responsible lowest bid, the exclusive remedy for such lowest Bidder shall be the recovery of the reasonable actual costs of preparing the bid. No other Bidder shall have any claim for damages.

II AWARD AND EXECUTION OF CONTRACT

A. CONSIDERATION OF PROPOSALS; CANCELLATION.

After the proposals are opened and read, the figures will be extended and/or totaled in accordance with the bid prices of the acceptable proposals and the totals will be compared and the results of such comparison shall be made public. In the event of a tie bid, the low Bidder shall be determined in accordance with HAR 3-122-34. In the comparison of bids, words written in the proposals will govern over figures and unit prices will govern over totals. Until the award of the contract, the Department may cancel the solicitation, reject any and all proposals in whole or part and may waive any defects or technicalities whenever such action is deemed to be in the best interest of the Department.

B. IRREGULAR PROPOSALS.

Proposals will be considered irregular and may be rejected for the following reasons:

1. If the proposal is unsigned.
2. If bid security is not in accordance with Section I.E. BID SECURITY.
3. If proposal is on a form other than that furnished by the Department; or if the form is altered or any part thereof detached.
4. If the proposal shows any non-compliance with applicable law, alteration of form, additions not called for, conditional bids, incomplete bids, non-initialed erasures, other defects, or if the prices are obviously unbalanced.
5. If the Bidder adds any provisions reserving the right to accept or reject an award.
6. If the Bidder adds any provisions reserving the right to enter into a contract pursuant to an award.
7. When a proposal is signed by an officer or officers of a corporation and a currently certified corporate resolution authorizing such signer(s) to submit such proposal is not submitted with the proposal or when the proposal is signed by an agent other than the officer or officers of a corporation or a member of a partnership and a power of attorney is not submitted with the proposal.

8. Where there is an incomplete or ambiguous listing of joint contractors and/or subcontractors the proposal may be rejected. All work which is not listed as being performed by joint contractors and/or subcontractors must be performed by the Bidder with its own employees. Additions to the list of joint contractors or subcontractors will not be allowed. Whenever there is a doubt as to the completeness of the list, the Bidder will be required to submit within five (5) working days, a written confirmation that the work in question will be performed with its own work force. Whenever there is more than one joint contractor and/or subcontractor listed for the same item of work, the Bidder will be required to either confirm in writing within five (5) working days that all joint contractors or subcontractors listed will actually be engaged on the project or obtain within five (5) working days written releases from those joint contractors and/or subcontractors who will not be engaged.
9. If in the opinion of the Chairman, the Bidder and/or its listed subcontractors do not have the contractor's licenses or combination of contractor's licenses necessary to complete all of the work.

C. CORRECTION OF BIDS AND WITHDRAWAL OF BIDS (§3-122-31 HAR)

1. Corrections to bids after bid openings but prior to award may be made under the following conditions:
 - (a) If the mistake is attributable to an arithmetical error, the Chairman shall so correct the mistake. In case of error in extension of bid price, the unit price shall govern.
 - (b) If the mistake is a minor informality which shall not affect price, quantity, quality, delivery, or contractual conditions, the Bidder shall request correction by submitting proof of evidentiary value which demonstrates that a mistake was made. The Chairman shall prepare a written approval or denial in response to this request. Examples of such mistakes include:
 - (1) Typographical errors;
 - (2) Transposition errors;
 - (3) Failure of a Bidder to sign the bid, but only if the unsigned bid is accompanied by other material indicating the Bidder's intent to be bound.
 - (c) For reasons not allowable under Subsections II.C.1.(a) and II.C.1.(b) when the Chairman determines that the correction or waiver of an obvious mistake is in the best interest of the Department or is warranted for the fair treatment of other Bidders.

2. Withdrawal of bids after bid opening but prior to award may be made when the bid contains a mistake attributable to an obvious error which affects price, quantity, quality, delivery, or contractual conditions, and the Bidder requests withdrawal by submitting proof of evidentiary value which demonstrates that a mistake was made. The Chairman shall prepare a written approval or denial in response to this request.
3. Correction or withdrawal of bids after award is not permissible except in response to a written withdrawal or correction request by the Contractor, and the Chairman makes a written determination that the Department's procurement practices and policies would not be materially affected by such correction or withdrawal.

D. AWARD OF CONTRACT

1. The award of contract, if it be awarded, will be made within one hundred twenty (120) consecutive calendar days after the opening of the proposals to the lowest responsible and responsive Bidder (including the alternate or alternates which may be selected by the Chairman in the case of alternate bids) whose proposal complies with all the requirements prescribed, but in no case will an award be made until all necessary investigations are made. The successful Bidder will be notified, by letter mailed to the address shown on the proposal, that its bid has been accepted and that it has been awarded the contract.
2. If the contract is not awarded within the one hundred twenty (120) days noted in Subsection II.D.1 above, the Department may request the successful Bidder to extend the time for the acceptance of its bid. The Bidder may reject such a request without penalty; and in such case, the Department may at its sole discretion make a similar offer to the next lowest responsive and responsible Bidder and so on until a bid is duly accepted or until the Department elects to stop making such requests.
3. No contract will be awarded to any person or firm suspended or debarred under the provisions of Chapters 103D, 104 and Chapter 444, Hawaii Revised Statutes as amended.
4. The contract will be drawn on the forms furnished by the Chairman. The contract will not be binding on the Department until all required signatures have been affixed thereto and written certification that funds are available for the work has been made.
5. Prior to award of the contract, the Department shall verify compliance with Sections 103D-310 and 103D-328 HRS via Hawaii Compliance Express (HCE).

E. CANCELLATION OF AWARD.

The Department reserves the right to cancel the award of any contract at any time before the execution of said contract by all parties. The exclusive remedy to the awardee for such cancellation shall be payment of the reasonable bid preparation costs and the reimbursement of any direct expenses incurred as directed in the Notice of Award. Such cancellation will not incur any liability by the Department to any other Bidder.

F. RETURN OF BID SECURITY.

All bid securities, except those of the four (4) lowest Bidders, will be returned following the opening and checking of the proposals. The retained bid securities of the four lowest Bidders will be returned within five (5) working days following the complete execution of the contract.

G. REQUIREMENT OF PERFORMANCE AND PAYMENT BONDS

1. Performance and Payment Bonds shall be required for contracts \$50,000 (fifty thousand dollars) and higher. At the time of the execution of the contract, the successful Bidder shall file good and sufficient performance and payment bonds on the form furnished by the Department, each in an amount equal to one hundred percent (100%) of the amount of the contract price unless otherwise stated in the solicitation of bids. Acceptable performance and payment bonds shall be limited to the following:
 - 2 Surety bonds underwritten by a company licensed to issue bonds in this State; or
 3. A certificate of deposit; credit union share certificate; or cashier's, treasurer's, teller's or official check drawn by, or a certified check accepted by, and payable on demand to the Department by a bank, a savings institution, or credit union insured by the Federal Deposit Insurance Corporation or the National Credit Union Administration.
 - (a) These instruments may be utilized only a maximum of \$100,000 (one hundred thousand dollars).
 - (b) If the required security or bond amount totals over \$100,000 (one hundred thousand dollars), more than one instrument not exceeding \$100,000 (one hundred thousand dollars) each and issued by different financial institutions shall be acceptable.
4. If the Contractor fails to deliver the required performance and payment bonds, the Contractor's award shall be canceled, the Department shall have the remedies provided below under FAILURE TO EXECUTE THE CONTRACT and award of the contract shall be made to the next lowest responsible and responsive Bidder.

H. EXECUTION OF THE CONTRACT

1. The contract shall be signed by the successful Bidder and returned, together with satisfactory performance and payment bonds, within ten (10) calendar days after the Bidder is awarded the contract for execution or within such further time as the Chairman may allow. No proposal or contract shall be considered binding upon the Department until the contract has been fully and properly executed by all parties thereto. For projects funded with State Capital Improvement Project (CIP) funds, the Chairman shall also endorse thereon its certificate, as required by Section 103D-309, HRS, that there is an available unexpended appropriation or balance of an appropriation over and above all outstanding contracts sufficient to cover the Department's amount required by such contract.
2. On any individual award totaling less than \$25,000 (twenty five thousand dollars), the Department reserves the right to execute the contract by the issuance of a Purchase Order. Issuance of a Purchase Order shall result in a binding contract between the parties without further action by the Department. The issuance of a Purchase Order shall not be deemed a waiver of the General Conditions, and Contract Document requirements.

I. FAILURE TO EXECUTE THE CONTRACT

1. Before the Award. If a low Bidder without legal justification withdraws its bid after the opening of bids but before the award of the contract, the Department shall be entitled to retain as damages the amount established as bid security, and may take all appropriate actions to recover the damages sum from the property or third-party obligations deposited as bid security.
2. After the Award. If the Bidder to which a contract is awarded shall fail or neglect to enter into the contract and to furnish satisfactory security within ten (10) calendar days after such award or within such further time as the Chairman may allow, the Department shall be entitled to recover from such Bidder its actual damages, including but not limited to the difference between the bid and the next lowest responsive bid, as well as personnel and administrative costs, consulting and legal fees and other expenses incurred in arranging a contract with the next low responsible and responsive Bidder or calling for new bids. The Department may apply all or part of the amount of the bid security to reduce its damages. If upon determination by the Department that the bid security exceeds the amount of its damages, it shall release or return the excess to the person who provided same.
3. Chairman's Options. Upon a withdrawal of the lowest responsive bid, or upon a refusal or failure of the lowest Bidder to execute the contract, the Chairman may thereupon award the contract to the next lowest responsible and responsive Bidder or may call for new bids, whichever method the Chairman may deem to be in the best interests of the Department.

IFB Checklist for Bidders
IFB-17- HHL-011
Papakolea Sewer Improvements

Items required prior to Bid Opening:

- ☐ Notice of Intention to Bid, due on **March 24, 2017**.
- ☐ SPO Form 21 (Standard Qualification Questionnaire), submitted to DHHL, Land Development Division due on **March 20, 2017**.
- ☐ SPO-38 (Hawaii Product Preference Request, if any), due on **March 20, 2017**.

Items required with Sealed Bid:

- ☐ Bid Package Envelope Cover (with the words “Sealed Bid”), included with this IFB.

The Envelope Cover Form shall be used for Sealed Bid Envelopes. The cover form should be glued or taped to the front of the bid envelope and the information type- written or printed clearly in ink.

- ☐ Bid Offer Form (included with this IFB)

The total sum bid amount must be typed or clearly written in both numbers and words in the appropriate space on the Bid Offer Form. Illegible writing on any portion of the Bid Offer Form, except for the signee’s signature, may be grounds for considering a Bid “non-responsive”.

- ☐ Corporate Resolution (Indicating who is authorized to sign bid documents and contracts)
- ☐ Bid Security
- ☐ Form 1 – Certification of Bidder’s Participation in Approved Apprenticeship Program Under Act 17 (Apprenticeship Agreement Preference, if any).

**STATE OF HAWAII
DEPARTMENT OF HAWAIIAN HOME LANDS**

BID OFFER FORM FOR

**PAPAKOLEA SEWER IMPROVEMENTS
AUWAIOLIMU SLOPE STABILIZATION &
SEWER LINES C AND C-1 IMPROVEMENTS**

PAPAKOLEA, HONOLULU, OAHU, HAWAII

**TAX MAP KEYS
(1ST DIVISION) 2-2-015 AND 2-4-041**

IFB No.: IFB-17-HHL-011

Chairman
Hawaiian Homes Commission
Department of Hawaiian Home Lands
91-5420 Kapolei Parkway
Kapolei, Hawaii 96707

The undersigned has carefully examined, read, and understands the terms and conditions in the Plans and Specifications, Special Conditions attached hereto, DHHL Construction General Conditions, and General Conditions specified in the Invitation for Bids (IFB) No. IFB-17-HHL-011. The State of Hawaii's (State) Contract for Goods and Services Based on Competitive Sealed Bids AG-003 Rev. 6/22/2009, AG-008 103D General Conditions, are included by reference and made part hereof and available upon written request to the Procurement Officer. The undersigned hereby submits the following offer to perform the work for IFB No. IFB-17-HHL-011 as specified herein, all in accordance with the true intent and meaning thereof.

The undersigned understands and agrees that:

1. The State reserves the right to reject any and all offers and to waive any items that are defective when, in the State's opinion, such rejection or waiver will be in the best interest of the State. A solicitation may be rejected in whole or part when in the best interest of the State.
2. If awarded the contract, all services will be in accordance with Hawaii Revised Statutes (HRS) §103-55.5.
3. In submitting this offer, the Offeror is not in violation of HRS Chapter 84, concerning prohibited State contracts.
4. By submitting this offer, the Offeror certifies that the offer was independently arrived at without collusion and the Offeror did not participate in any practices to restrict competition.
5. It is understood that the failure to receive any addendum shall not relieve the Offeror from any obligation under this IFB.

Papakolea Sewer Improvements
Auwaiolimu Slope Stabilization &
Sewer Lines C and C-1 Improvements
IFB-17-HHL-011

1

Bid Offer Form
February 2017

Date: _____

The undersigned represents that it is: (Check ☒ one only)

- ☐ A **Hawaii business** incorporated or organized under the laws of the State of Hawaii; **OR**
☐ A **Compliant Non-Hawaii business** not incorporated or organized under the laws of the State of Hawaii, is or shall be registered at the State of Hawaii Department of Commerce and Consumer Affairs Business Registration Division (DCCA-BREG) to do business in the State of Hawaii.

State of incorporation: _____

Offeror is:

☐ Sole Proprietor ☐ Partnership ☐ Corporation ☐ Joint Venture ☐ Other: _____

Federal ID No.: _____

Hawaii General Excise Tax ID No.: _____

Telephone No.: _____

Fax No.: _____

E-Mail Address.: _____

Payment address (other than street address below)

(Street Address, City, State, Zip Code)

Business address

(Street Address, City, State, Zip Code)

Respectfully submitted:

Authorized (Original) Signature

Name and Title (Please Type or Print)

* _____
Exact Legal Name of Company (Offeror)

*If Offeror shown above is a "dba" or a "division" of a corporation, furnish the exact legal name of the corporation under which the awarded contract will be executed:

The following bid is hereby submitted for the Papakolea Sewer Improvements Auwaiolimu Slope Stabilization & Sewer Lines C and C-1 Improvements to the Department of Hawaiian Home Lands.

Item No.	No. of Units	Description	Unit Price	Unit Total
1.	L.S.	Mobilization Lump Sum		\$ _____
2.	L.S.	Temporary Erosion Control, including installing and maintaining all temporary erosion control measures as specified in the construction plans, and removing all measures upon full establishment of permanent vegetative cover and permanent erosion control measure Lump Sum		\$ _____
2.	L.S.	Archaeological services, including monitoring and final report. Lump Sum		\$ _____
3.	L.S.	Partial reconstruction of GRP drainage ditch (approx. 30 LF), including temporary bypass system. In place complete. Lump Sum		\$ _____
4.	L.S.	EA, Removal of Trees Lump Sum		\$ _____
5.	Allow.	Arborist Allowance		\$ 25,000
6.	L.S.	Tree Pruning Lump Sum		\$ _____
7.	30,000 Sq. Ft.	Removal of vegetation from rock face Per Sq. Ft.	\$ _____	\$ _____
8.	6,450 Cu. ft.	Removal of scree Per Cu. Ft.	\$ _____	\$ _____

9.	120	Lin. Ft., Demolition and removal of existing chain link fence, complete. Per Lin. Ft.	\$	\$
10.	L.S.	Demolition and removal of existing concrete pad (Approx 15-ft by 9-ft), complete. (TMK: 1-2-4-041:015) Lump Sum		\$
11.	L.S.	Relocation of existing doghouse (Approx. 5-ft by 10-ft), in place complete. (TMK: 1-2-4-041:028) Lump Sum		\$
12.	4,000	L.F., Rock bolt anchor Per Lin. Ft.	\$	\$
13.	400	L.F., Additional rock bolt anchor for fractured rock exposed after clearing and grubbing. Per Lin. Ft.	\$	\$
14.	Allow	10 Cu. Yd., Shotcrete Fill for rockbolt anchoring. Allowance, Per Cu. Yd.	\$	\$
15.	29,000	Sq. Ft., Anchored Wire Mesh Per Sq. Ft.	\$	\$
16.	6,600	Sq. Ft., Permanent erosion control matting. Per Sq. Ft.	\$	\$
17.	L.S.	Temporary sewer bypass Lump Sum		\$

Item No.	No. of Units	Description	Unit Price	Unit Total
18.	585	L.F., 6-inch PVC sewer line installed by open trenching, inclusive of bypassing and all incidentals in place complete. Per Lin. Ft.	\$ _____	\$ _____
19.	8	EA, Sewer lateral reconnection, in place complete Each	\$ _____	\$ _____
20.	2	EA, Connection to sewer manhole and rechannelization. Each	\$ _____	\$ _____
21.	2	EA, Standard Sewer Manhole (4.00'-4.99' depth from top of cover to invert), in place complete Each	\$ _____	\$ _____
22.	2	EA, Cut and plug existing 6-inch sewer line, in place complete. Each	\$ _____	\$ _____
23.	L.S.	Install removable bollards Lump Sum		\$ _____
24.	49	Cu. Yd., Excavation for grading. Per Cu. Yd.	\$ _____	\$ _____
25.	425	Lin. Ft., 6'-high Chain Link Fence, including gates. Per Lin. Ft.	\$ _____	\$ _____
26.	L.S.	Permanent landscape: hydromulch and groundcover of the slopes, and vines along chain link fence, inclusive of installation and removal of temporary irrigation system, and traffic control during hydromulch operation. Lump Sum		\$ _____

Papakolea Sewer Improvements
Auwaiolimu Slope Stabilization &
Sewer Lines C and C-1 Improvements 5
IFB-17-HHL-011

Bid Offer Form
February 2017

Item No.	No. of Units	Description	Unit Price	Unit Total
27.	7	Landscape Alahee trees (5 gal) Per Each	\$ _____	\$ _____
28.	L.S.	Maintenance of grass for 365-day period after completion and approval of planting. Lump Sum		\$ _____
29.	L.S.	Traffic Control Lump Sum		\$ _____
30.	Allow.	Police officer for traffic control Allowance		\$ _____
31.	L.S.	Project Sign Lump Sum		\$ _____
32.	L.S.	Field Office, shall be full compensation for furnishing materials, labor, tools, equipment, and incidentals necessary to construct the field office, in place complete, as required. Lump Sum		\$ _____

TOTAL BID AMOUNT = _____
 _____ Dollars (\$ _____).

The prices herein for the above items shall include all materials, labor, tools, equipment, machinery and all incidentals necessary, inclusive of general excise tax to install or to construct these items in place complete and in accordance with the plans and specifications contained in this IFB.

The CONTRACTOR shall complete all work as specified or indicated in the Contract Documents on or before **Five Hundred Forty (540)** calendar days after receiving written Notice to Proceed, subject to extensions, as may be granted.

HAWAII PRODUCTS PREFERENCE

In accordance with HRS §103D-1002, the Hawaii products preference is applicable to this solicitation. Hawaii Products [are / may be] available for those items noted on the offer form. The Hawaii products list is available on the SPO webpage at <http://hawaii.gov/spo>, under Toolbox/QuickLinks click on Goods, Services and Construction, then click on Goods, Services and Construction for Vendors, Contractors and Service Providers, under Preferences, click on Preferences pursuant to HRS 103D Part X including Hawaii Products, then click on Preference for Hawaii Products, and select *Hawaii Products List* to view.

Offeror submitting a Hawaii Product (HP) shall identify the HP on the solicitation offer page(s). Any person desiring a Hawaii product preference shall have the product(s) certified and qualified if not currently on the Hawaii products list, prior to the deadline for receipt of offer(s) specified in the procurement notice and solicitation. The responsibility for certification and qualification shall rest upon the person requesting the preference.

Persons desiring to qualify their product(s) not currently on the Hawaii product list shall complete form SPO-038, *Certification for Hawaii Product Preference* and submit to the Procurement Officer issuing the solicitation (IFB or RFP), and provide all additional information required by the Procurement Officer. For each product, one form shall be completed and submitted (i.e. 3 products should have 3 separate forms completed). Form SPO-038 is available on the SPO webpage at <http://spo.hawaii.gov/all-forms/>. The manufacturers and producers must complete and submit SPO-38 to DHHL. The form must be received by DHHL on **March 20, 2017**. Submittal by facsimile (808 620-9299) is acceptable. If DHHL receives and approves SPO-38s relating to this solicitation DHHL will issue an addendum listing the additional certified and qualified Hawaii products by **March 27, 2017**.

Bidders may claim a Hawaii product preference for products that it manufactures or produces with its own workforce and equipment. The SPO-38, *Certification for Hawaii Product Preference*, must be submitted in accordance with the procedures described above in order for Bidder to claim a Hawaii product preference for such Hawaii products Bidder intends to use in this work.

When a solicitation contains both HP and non-HP, then for the purpose of selecting the lowest bid or purchase price only, the price offered for a HP item shall be decreased by subtracting 10% for the class I or 15% for the class II HP items offered, respectively. The lowest total offer, taking the preference into consideration, shall be awarded the contract unless the offer provides for additional award criteria. The contract amount of any contract awarded, however, shall be the amount of the price offered, exclusive of the preferences.

Change in Availability of Hawaii product. In the event of any change that materially alters the offeror's ability to supply Hawaii products, the offeror shall notify the procurement officer in writing no later than five working days from when the offeror knows of the change and the parties shall enter into discussions for the purposes of revising the contract or terminating the contract for convenience.

SCHEDULE OF ACCEPTABLE HAWAII PRODUCTS AND DESIGNATION OF HAWAII PRODUCTS TO BE USED			
ACCEPTABLE HAWAII PRODUCTS		HAWAII PRODUCTS TO BE USED Cost FOB Jobsite, Unloaded Including Applicable General Excise and Use Taxes	
Description	Manufacturer	Base Bid	Additive Alternate
		\$ _____	\$ _____
		\$ _____	\$ _____
		\$ _____	\$ _____
		\$ _____	\$ _____
		\$ _____	\$ _____
		\$ _____	\$ _____
		\$ _____	\$ _____
		\$ _____	\$ _____
		\$ _____	\$ _____
		\$ _____	\$ _____

It is further understood by the Bidder that if upon being granted Hawaii Products, and being awarded the contract, if the Bidder fails to use such products or meet the requirements of such preference, the Bidder shall be subject to penalties, if applicable.

APPRENTICESHIP AGREEMENT PREFERENCE

Hawaii Revised Statutes §103-55.6 (ACT 17, SLH 2009) provides for a Hawai'i Apprenticeship Preference for public works contracts having an estimated value of \$250,000.00 or more. The preference shall be in the form of a 5% bid adjustment applied to the Bidder's amount for bidders that are parties to apprenticeship agreements. The estimated value of this public works contract is \$250,000.00 or more and the apprenticeship agreement preference **shall** apply.

To be eligible for the preference, the Bidder shall:

1. Be a party to an apprenticeship agreement registered with the DLIR at the time the bid is made for each apprenticeable trade the Bidder will employ to construct the public works project for which the bid is being made.
 - a. The apprenticeship agreement shall be registered and conform to the requirements of HRS Chapter 372.
 - b. Subcontractors do not have to be a party to an apprenticeship agreement for the Bidder to obtain the preference.
 - c. The Bidder is not required to have apprentices in its employ at the time the bid is submitted to qualify for the preference.
 - d. If a Bidder's employee is multi-skilled and able to perform work in more than one trade (for example, a project requires a carpenter and a laborer, and the employee is a carpenter, but is also able to perform the work of a laborer), the Bidder need only be a party to the carpenter's apprenticeship agreement and does not need to be a party to the laborer's apprenticeship agreement in order to qualify for the preference. The Bidder is not "employing" a laborer, only a carpenter, and so only needs to be a party to the carpenter's apprenticeship agreement.
 - e. Qualification for the preference is given on a project-by-project basis and depends upon the specific offer for a specific project. A Bidder's employees may vary from project to project and may qualify for the preference on one project but may not qualify on another project. For example, on one project, if the Bidder only employs carpenters to perform work in the carpentry and labor trades, then the Bidder only needs to be a party to the carpenter's apprenticeship agreement in order to qualify for the preference. However, on another project if the same Bidder employs both carpenters and laborers, then the Bidder will not qualify for the preference if the Bidder is only a party to the carpenter's apprenticeship agreement and not the laborer's apprenticeship agreement.
2. State the trades the Bidder will employ to perform the work;

3. For each trade to be employed to perform the work, the Bidder shall submit a completed signed original *CERTIFICATION OF BIDDER'S PARTICIPATION IN APPROVED APPRENTICESHIP PROGRAM UNDER ACT 17 (Certification Form 1)* verifying the participation in an apprenticeship program registered with the State Department of Labor and Industrial Relations (DLIR);
4. The *Certification Form 1* shall be authorized by an apprenticeship sponsor of the DLIR list of registered apprenticeship programs. The authorization shall be an original signature by an authorized official of the apprenticeship sponsor; and
5. The completed *Certification Form 1* for each trade must be submitted by the Bidder with the offer. A facsimile or copy is acceptable to be submitted with the offer; however, the completed signed original must be submitted within five (5) working days of the due date of the offer. If the signed original is not received within this timeframe, the preference may be denied. Previous certifications shall not apply.

Failure to comply with ALL of the conditions noted above, without exception, shall disqualify the Bidder from qualifying for, and thus receiving, benefit of the Hawai'i Apprenticeship Preference.

The *Certification Form 1* and the List of Construction Trades in Registered Apprenticeship Programs is available on the DLIR website at: <http://labor.hawaii.gov/wdd/>.

Upon receiving *Certification Form 1*, the DHHL will verify with DLIR that the apprenticeship program is on the list of apprenticeship programs registered with the DLIR. If the program(s) are not confirmed by the DLIR, the Bidder will not qualify for the preference.

If the Bidder is certified to participate in an apprenticeship program for each trade which will be employed by the Bidder for the project, a preference will be applied to decrease the Bidder's total bid amount by five per cent (5%) for evaluation purposes.

Should the Bidder qualify for other preferences (for example, Hawaii Products Preference), all applicable preferences shall be applied to the bid amount.

While preference for Hawai'i Apprenticeship will be taken into consideration to determine the low Bidder, the contract awarded shall be the original bid amount, exclusive of any preferences. The preference is only for evaluation purposes.

The Bidder hereby certifies that it will employ the following apprenticeable trades to perform the work for this project:

<u>LIST OF APPRENTICEABLE TRADES TO BE EMPLOYED</u>	
<u>TRADE</u>	<u>APPRENTICESHIP PROGRAM SPONSOR</u>

(Add additional sheets if necessary)

ALL JOINT CONTRACTORS OR SUBCONTRACTORS TO BE ENGAGED ON THIS PROJECT

The Bidder certifies that the following is a complete listing of all joint Contractors or Subcontractors covered under Chapter 444, Hawaii Revised Statutes, who will be engaged by the Bidder on this project to perform the nature and scope of work indicated pursuant to Section 103D-302, Hawaii Revised Statutes, and understands that failure to comply with this requirement shall be just cause for rejection of the bid.

The Bidder further understands that only those joint Contractors or Subcontractors listed shall be allowed to perform work on this project and that all other work necessary shall be performed by the Bidder with his own employees. If no joint Contractor or Subcontractor is listed, it shall be construed that all of the work shall be performed by the Bidder with his own employees.

The Bidders must be sure that they possess and that the Subcontractors listed in the bid possess all the necessary licenses needed to perform the work for this project. The Bidder shall be solely responsible for assuring that all the specialty licenses required to perform the work are covered in his bid.

The Bidder shall include the license number of the joint Contractors or Subcontractors listed below. Failure to provide the correct names and license numbers as registered with the Contractor's Licensing Board may cause rejection of the bid submitted.

Complete Firm Name of Joint Contractor or Subcontractor	License Number	Hawaii Tax ID Number	Nature and Scope of Work to be Performed

(Add additional sheets if necessary)

METHOD OF AWARD

Bidder is required to bid on the entire project. The low Bidder shall be determined by the procedures outlined in items 1) through 4) below:

- 1) Prior to opening of bids, the State will determine the amount of funds available for the project. This amount will be designated the "control amount". The control amount shall be announced at, and prior to the opening of bids.
- 2) The Base Bid and Alternate, if any, of each Bidder will be adjusted to reflect the applicable preferences in accordance with Chapter 103D, HRS. The Alternate, if any, will then be added to the Base Bid and compared with the control amount.
- 3) The low Bidder shall be the Bidder having the lowest aggregate amount, within the control amount (after application of the various preferences), for the Base Bid plus the Alternate, if any.
- 4) If adding the Alternate, if any, would make the aggregate amount exceed the control amount for all Bidders, the low Bidder shall be the Bidder having the lowest Base Bid after application of the various preferences.

It is further understood and agreed that:

- 1) The Chairman reserves the right to reject any and/or all bids and waive any defects when, in his opinion, such rejection or waiver will be in the best interest of the State.
- 2) After determining the low Bidder, an award may be made either on the amount of the Base Bid alone, or including the Alternate (exclusive of preferences), if:
 - a. It is in the best interest of the State;
 - b. Funds are available at time of the award; and
 - c. The combination of the Base Bid plus Alternate does not change the apparent low Bidder.
- 3) In the event the Base Bid for all Bidders exceed the control amount, the Chairman reserves the right to negotiate with the lowest responsible and responsive Bidder to award a contract within available funds.
- 4) In the event the award is made for the Base Bid alone, the Chairman reserves the right to amend the contract at a later date to include the Alternate should funds subsequently become available.

OTHER CONDITIONS

- 1) The liquidated damages per working day for failure to complete the work on time have been determined and are noted in the Special Conditions of the sample contract.
- 2) By submitting this bid, the undersigned is declaring that his firm has not been assisted or represented on this matter by an individual who has, in a State capacity, been involved in the subject matter of this contract in the past one (1) year.
- 3) By submitting this bid, the undersigned is declaring that Bidder's own organization will perform at least 20% of the contractor's work. For the purposes of this section, the Contractor's work is defined as: direct cost labor for contractor's forces; direct cost materials installed by the contractor's direct cost labor force; direct cost equipment, either owned or leased, used by the contractor's direct cost labor force; and field overhead cost to include: field supervision, field office trailer (if any), field office equipment and supplies, etc.
- 4) Upon the acceptance of the bid by the Chairman, the undersigned must enter into and execute a contract for the same and furnish a Performance and Payment Bond, as required by law. These bonds shall conform to the provisions of Sections 103D-324 and 325, Hawaii Revised Statutes, and any law applicable thereto.
- 5) The quantities given herewith are approximate only and are subject to increase or decrease.
- 6) The estimated quantities shown for items for which a UNIT PRICE is asked in this bid are only for the purpose of comparing on a uniform basis bids offered for the work under this contract. No claim shall be filed for anticipated profit or loss because of any difference between the quantities of the various classes of work done or the materials and equipment actually installed and the said estimated quantities. Payment on UNIT PRICE items will be made only for the actual number of units incorporated into the finished project at the contract UNIT PRICE.
- 7) If the product of the UNIT PRICE BID and the number of units does not equal the total amount stated by the undersigned in the Bid for any item, it will be assumed that the error was made in computing the total amount. For the purpose of determining the lowest Bidder, the stated UNIT PRICE alone will be considered as representing the Bidder's intention and the total amount bid on such items shall be considered to be the amount arrived at by multiplying the UNIT PRICE by the number of units.

- 8) Certification for Safety and Health Programs for Bids in Excess of \$100,000. In accordance with Sections 103D-327 and 396-18, Hawaii Revised Statutes, by submitting this bid, the undersigned certifies that his firm will have a written Safety and Health Plan for this project that will be available and implemented by the Notice to Proceed date of this project. Details of the requirements of this plan may be obtained from the Department of Labor and Industrial Relations, Occupational, Safety and Health Division.
- 9) Any contract arising out of this offer is subject to the approval of the Department of the Attorney General as to form, and to all further approvals, including the approval of the Governor, required by statute, regulation, rule, order, or other directive.

Receipt of the following addenda issued by the Department is acknowledged by the date(s) of receipt indicated below:

	Date		Date
Addendum No. 1	_____	Addendum No. 5	_____
Addendum No. 2	_____	Addendum No. 6	_____
Addendum No. 3	_____	Addendum No. 7	_____
Addendum No. 4	_____	Addendum No. 8	_____

It is understood that failure to receive any such addendum shall not relieve the Contractor from any obligation under this IFB as submitted.

Bid Security in the amount of: _____

_____ DOLLARS (\$ _____)

as required by law, is enclosed herewith in the form of:

<input type="checkbox"/> Surety Bond (*1)	<input type="checkbox"/> Official Check (*3)
<input type="checkbox"/> Legal Tender (*2)	<input type="checkbox"/> Share Certificate (*3)
<input type="checkbox"/> Cashier's Check (*3)	<input type="checkbox"/> Teller's Check (*3)
<input type="checkbox"/> Certificate of Deposit (*3)	<input type="checkbox"/> Treasurer's Check (*3)
<input type="checkbox"/> Certified Check (*3)	

Respectfully submitted,

Name of Company, Joint Venture or Partnership

License No.

By _____
Signature (*4)

Title: _____

Date: _____

Address: _____

Telephone No.: _____

(IF A CORPORATION, AFFIX CORPORATE SEAL TO SIGNATURE, BE SURE TO FILL IN ATTACHED LIST OF SUBCONTRACTORS. THIS BID FORM MAY NOT BE ALTERED AND BIDDERS MAY NOT QUALIFY OR CONDITION THEIR BIDS IN ANY WAY.)

PLEASE FILL OUT THE ATTACHED CERTIFICATE OF RESOLUTION GIVING EVIDENCE OF THE AUTHORITY OF THIS OFFICER TO SUBMIT BIDS ON BEHALF OF THE COMPANY.

NOTES:

- *1. Surety bond underwritten by a company licensed to issue bonds in this State;
- *2. Legal tender; or
- *3. A certificate of deposit; share certificate; or cashier's, treasurer's, teller's, or official check accepted by, and payable on demand to the State by a bank, a savings institution, or credit union insured by the Federal Deposit Insurance Corporation of the National Credit Union Administration.
 - a. These instruments may be utilized only to a maximum of \$100,000.

- b. If the required security or bond amount totals over \$100,000, more than one instrument not exceeding \$100,000 each and issued by different financial institutions shall be accepted.
- *4. Please attach to this page evidence of the authority of this officer to submit bids on behalf of the Company, and also the names and residence addresses of all officers of the Company.
- *5. Fill in all blank spaces with information asked for or bid may be invalidated. **BID MUST BE INTACT; MISSING PAGES MAY INVALIDATE YOUR BID.**

CERTIFICATE OF RESOLUTION

I, _____, Secretary of _____, a Hawaii Corporation, do hereby certify that the following is a full, true and correct copy of a resolution duly adopted by the Board of Directors of said Corporation, at its meeting duly called and held at the office of the Corporation _____, Hawaii, on _____ day of _____, 20_____, at which a quorum was present and acting throughout; and that said resolution has not been modified, amended or rescinded and continues in full force and effect.

“RESOLVED that any individual at the time holding the position(s) of _____, be, and each of them hereby is, authorized to execute on behalf of the Corporation any bid, proposal or contract for the sale or rental of the products of the Corporation or for the services to be performed by the Corporation and to execute any bond required by any such bid, proposal or contract with the United States Government or the State of Hawaii or the City and County of Honolulu, or any County of Municipal Government of said State, or any department or subdivision of any of them.”

IN WITNESS THEREOF, I have hereunto set my hand and affixed the corporate seal of said

_____ this _____ day of _____, 20____.

Secretary

END OF BID

DEPARTMENT OF HAWAIIAN HOME LANDS

**PAPAKOLEA SUBDIVISION SEWER IMPROVEMENTS
AUWAIOLIMU SLOPE STABILIZATION &
SEWER LINES C AND C-1 IMPROVEMENTS**

PAPAKOLEA, HONOLULU, OAHU, HAWAII

IFB NO.: IFB-17-HHL-011

SEALED BID

Submitted by: _____

Address: _____

Date: _____



STATE OF HAWAII
CONTRACT FOR GOODS OR SERVICES
BASED UPON
COMPETITIVE SEALED BIDS

This Contract, executed on the respective dates indicated below, is effective as of _____, _____, between _____ Department of Hawaiian Home Lands _____,
(Insert name of state department, agency, board or commission)
State of Hawaii ("STATE"), by its _____ Chairman, Hawaiian Homes Commission _____,
(Insert title of person signing for State)
(hereafter also referred to as the HEAD OF THE PURCHASING AGENCY or designee ("HOPA")),
whose address is 91-5420 Kapolei Parkway, Kapolei, Hawaii, 96707
_____ and _____
("CONTRACTOR"), a _____
(Insert corporation, partnership, joint venture, sole proprietorship, or other legal form of the Contractor)
under the laws of the State of _____ Hawaii _____, whose business address and federal
and state taxpayer identification numbers are as follows: _____

RECITALS

A. The STATE desires to retain and engage the CONTRACTOR to provide the goods or services, or both, described in this Contract and its attachments, and the CONTRACTOR is agreeable to providing said goods or services, or both.

B. The STATE has issued an invitation for competitive sealed bids, and has received and reviewed bids submitted in response to the invitation.

C. The solicitation for bids and the selection of the CONTRACTOR were made in accordance with section 103D-302, Hawaii Revised Statutes ("HRS"), Hawaii Administrative Rules, Title 3, Department of Accounting and General Services, Subtitle 11 ("HAR"), Chapter 122, Subchapter 5, and applicable procedures established by the appropriate Chief Procurement Officer ("CPO").

D. The CONTRACTOR has been identified as the lowest responsible and responsive bidder whose bid meets the requirements and criteria set forth in the invitation.

E. Pursuant to _____ HHCA of 1920, as amended _____, the STATE
(Legal authority to enter into this Contract)
is authorized to enter into this Contract.

F. Money is available to fund this Contract pursuant to:
(1) _____ General Obligation Bond Funds, Act 134, SLH 2013, as amended by Act 122, SLH 2014
(Identify state sources)
or (2) _____
(Identify federal sources)

or both, in the following amounts: State \$ _____
Federal \$ _____

NOW, THEREFORE, in consideration of the promises contained in this Contract, the STATE and the CONTRACTOR agree as follows:

1. Scope of Services. The CONTRACTOR shall, in a proper and satisfactory manner as determined by the STATE, provide all the goods or services, or both, set forth in the Invitation for Bids number _____ IFB-17-HHL-011 ("IFB")* and the CONTRACTOR'S accepted bid both of which, even if not physically attached to this Contract, are made a part of this Contract.

2. Compensation. The CONTRACTOR shall be compensated for goods supplied or services performed, or both, under this Contract in a total amount not to exceed

* and summarized in Attachment S-1

_____ DOLLARS
(\$ _____), including approved costs incurred and taxes, at the time and in the manner set forth in the IFB and CONTRACTOR'S Bid.

3. Time of Performance. The services or goods required of the CONTRACTOR under this Contract shall be performed and completed in accordance with the Time of Performance set forth in Attachment-S3, which is made a part of this Contract.

4. Bonds. The CONTRACTOR ☒ is required to provide or ☐ is not required to provide: ☒ a performance bond, ☒ a payment bond, ☐ a performance and payment bond in the amount of _____ DOLLARS (\$ _____).

5. Standards of Conduct Declaration. The Standards of Conduct Declaration of the CONTRACTOR is attached to and made a part of this Contract.

6. Other Terms and Conditions. The General Conditions and any Special Conditions are attached to and made a part of this Contract. In the event of a conflict between the General Conditions and the Special Conditions, the Special Conditions shall control. In the event of a conflict among the documents, the order of precedence shall be as follows: (1) this Contract, including all attachments and addenda; (2) the IFB, including all attachments and addenda; and (3) the CONTRACTOR'S Bid.

7. Liquidated Damages. Liquidated damages shall be assessed in the amount of _____ DOLLARS
One Thousand and 00/100 (\$ 1,000.00) per day, in accordance with the terms of paragraph 9 of the General Conditions.

8. Notices. Any written notice required to be given by a party to this Contract shall be (a) delivered personally, or (b) sent by United States first class mail, postage prepaid. Notice to the STATE shall be sent to the HOPA'S address indicated in the Contract. Notice to the CONTRACTOR shall be sent to the CONTRACTOR'S address indicated in the Contract. A notice shall be deemed to have been received three (3) days after mailing or at the time of actual receipt, whichever is earlier. The CONTRACTOR is responsible for notifying the STATE in writing of any change of address.

IN VIEW OF THE ABOVE, the parties execute this Contract by their signatures, on the dates below, to be effective as of the date first above written.

STATE

(Signature)

Jobie M. K. Masagatani

(Print Name)

Chairman, Hawaiian Homes Commission

(Print Title)

(Date)

CONTRACTOR

CORPORATE SEAL

(If available)

(Name of Contractor)

(Signature)

(Print Name)

(Print Title)

(Date)

APPROVED AS TO FORM:

Deputy Attorney General

*Evidence of authority of the CONTRACTOR'S representative to sign this Contract for the CONTRACTOR must be attached.



STATE OF HAWAII

CONTRACTOR'S ACKNOWLEDGMENT

STATE OF _____)
) SS.
_____ COUNTY OF _____)

On this _____ day of _____, _____ before me appeared
_____ and _____, to me
known, to be the person(s) described in and, who, being by me duly sworn, did say that he/she/they is/are
_____ and _____ of
_____, the
CONTRACTOR named in the foregoing instrument, and that he/she/they is/are authorized to sign said
instrument on behalf of the CONTRACTOR, and acknowledges that he/she/they executed said
instrument as the free act and deed of the CONTRACTOR.

(Notary Stamp or Seal)

(Signature)

(Print Name)

Notary Public, State of _____

My commission expires: _____

Doc. Date: _____ # Pages: _____

Notary Name: _____ Circuit _____

Doc. Description: Contract for Goods or Services Based Upon
Competitive Sealed Bids

(Notary Stamp or Seal)

Notary Signature

Date

NOTARY CERTIFICATION



STATE OF HAWAII

CONTRACTOR'S

STANDARDS OF CONDUCT DECLARATION

For the purposes of this declaration:

"Agency" means and includes the State, the legislature and its committees, all executive departments, boards, commissions, committees, bureaus, offices; and all independent commissions and other establishments of the state government but excluding the courts.

"Controlling interest" means an interest in a business or other undertaking which is sufficient in fact to control, whether the interest is greater or less than fifty per cent (50%).

"Employee" means any nominated, appointed, or elected officer or employee of the State, including members of boards, commissions, and committees, and employees under contract to the State or of the constitutional convention, but excluding legislators, delegates to the constitutional convention, justices, and judges. (Section 84-3, HRS).

On behalf of _____, CONTRACTOR, the undersigned does declare as follows:

1. CONTRACTOR ☐ is* ☐ is not a legislator or an employee or a business in which a legislator or an employee has a controlling interest. (Section 84-15(a), HRS).
2. CONTRACTOR has not been represented or assisted personally in the matter by an individual who has been an employee of the agency awarding this Contract within the preceding two years and who participated while so employed in the matter with which the Contract is directly concerned. (Section 84-15(b), HRS).
3. CONTRACTOR has not been assisted or represented by a legislator or employee for a fee or other compensation to obtain this Contract and will not be assisted or represented by a legislator or employee for a fee or other compensation in the performance of this Contract, if the legislator or employee had been involved in the development or award of the Contract. (Section 84-14 (d), HRS).
4. CONTRACTOR has not been represented on matters related to this Contract, for a fee or other consideration by an individual who, within the past twelve (12) months, has been an agency employee, or in the case of the Legislature, a legislator, and participated while an employee or legislator on matters related to this Contract. (Sections 84-18(b) and (c), HRS).

CONTRACTOR understands that the Contract to which this document is attached is voidable on behalf of the STATE if this Contract was entered into in violation of any provision of chapter 84, Hawaii Revised Statutes, commonly referred to as the Code of Ethics, including the provisions which are the source of the declarations above. Additionally, any fee, compensation, gift, or profit received by any person as a result of a violation of the Code of Ethics may be recovered by the STATE.

* Reminder to Agency: If the "is" block is checked and if the Contract involves goods or services of a value in excess of \$10,000, the Contract must be awarded by competitive sealed bidding under section 103D-302, HRS, or a competitive sealed proposal under section 103D-303, HRS. Otherwise, the Agency may not award the Contract unless it posts a notice of its intent to award it and files a copy of the notice with the State Ethics Commission. (Section 84-15(a), HRS).

CONTRACTOR

By _____
(Signature)

Print Name _____

Print Title _____

Name of Contractor _____

Date _____



STATE OF HAWAII
SCOPE OF SERVICES

Project: Papakolea Subdivision Sewer System Improvements – Auwaiolimu Slope Stabilization and Sewer Lines C & C-1 Improvements
Location: Honolulu, Oahu, Hawaii
Contractor: TBD

Pursuant to 103D, Hawaii Revised Statutes, the CONTRACTOR shall perform and provide the Scope of Services detailed in Invitation for Bids IFB-17-HHL-011 and in CONTRACTOR's proposal submitted on _____, in a proper and satisfactory manner as determined by the STATE and in accordance with all federal, state and local laws, both of which are incorporated by reference.



STATE OF HAWAII

COMPENSATION AND PAYMENT SCHEDULE

Project: Papakolea Subdivision Sewer System Improvements – Auwaiolimu Slope
Stabilization and Sewer Lines C & C-1 Improvements
Location: Honolulu, Oahu, Hawaii
Contractor: TBD

The State shall pay the CONTRACTOR a sum not to exceed _____ AND ___/100 DOLLARS
(\$_____) for the satisfactory completion of the work under this contract.



STATE OF HAWAII

TIME OF PERFORMANCE

Project: Papakolea Subdivision Sewer System Improvements – Auwaiolimu Slope Stabilization and Sewer Lines C & C-1 Improvements
Location: Honolulu, Oahu, Hawaii
Contractor: TBD

1. The Time of Performance for this Contract shall be Five Hundred Forty (540) Calendar Days from the effective date specified in the Notice to Proceed, unless extended by delays excused by the STATE as documented in writing. The Notice to Proceed shall be issued by the STATE separately to the CONTRACTOR.
2. This Contract shall expire on the date on which the later of the following occurs:
 - (a) the State makes final payment to the CONTRACTOR in accordance with (1) paragraph 17(d) of the General Conditions (AG-008 103D General Conditions) and (2) no dispute between the parties hereto as to the Work or other obligations of the CONTRACTOR hereunder is outstanding, or
 - (b) the STATE issues a Final Acceptance letter to the CONTRACTOR.
3. The Contract expiration date is for administrative purposes only and not to be confused with the Time of Performance which refers to the time in which the CONTRACTOR is required to complete the work, or with any continuing obligations on the part of the CONTRACTOR.



STATE OF HAWAII

**CERTIFICATE OF EXEMPTION
FROM CIVIL SERVICE****1. By Heads of Departments Delegated by the Director of the Department of Human Resources Development ("DHRD").***

Pursuant to a delegation of the authority by the Director of DHRD, I certify that the services to be provided under this Contract, and the person(s) providing the services under this Contract are exempt from the civil service, pursuant to § 76-16, Hawaii Revised Statutes (HRS).

(Signature)

Jobie M. K. Masagatani

(Print Name)

Chairman, Hawaiian Homes Commission

(Print Title)

(Date)

* This part of the form may be used by all department heads and the heads of attached agencies to whom the Director of DHRD expressly has delegated authority to certify § 76-16, HRS, civil service exemptions. The specific paragraph(s) of § 76-16, HRS, upon which an exemption is based should be noted in the contract file. If an exemption is based on § 76-16(b)(15), the contract must meet the following conditions:

- (1) It involves the delivery of completed work or product by or during a specific time;
- (2) There is no employee-employer relationship; and
- (3) The authorized funding for the service is from other than the "A" or personal services cost element.

NOTE: Not all attached agencies have received a delegation under § 76-16(b)(15). If in doubt, attached agencies should check with the Director of DHRD prior to certifying an exemption under § 76-16(b)(15). Authority to certify exemptions under §§ 76-16(b)(2), and 76-16(b)(12), HRS, has not been delegated; only the Director of DHRD may certify §§ 76-16(b)(2), and 76-16(b)(12) exemptions.

2. By the Director of DHRD, State of Hawaii.

I certify that the services to be provided under this Contract, and the person(s) providing the services under this Contract are exempt from the civil service, pursuant to § 76-16, HRS.

(Signature)

(Date)

(Print Name)

(Print Title, if designee of the Director of DHRD)



STATE OF HAWAII
SPECIAL CONDITIONS

Project: Papakolea Subdivision Sewer System Improvements – Auwaiolimu Slope Stabilization and Sewer Lines C & C-1 Improvements
Location: Honolulu, Oahu, Hawaii
Contractor: TBD

SC-01 INTERCHANGEABLE TERMS

The following terms are one and the same:

- a. “Contract” and “Agreement”.
- b. “Department of Hawaiian Home Lands”, “Department”, “DHHL” and “STATE”.
- c. “Construction Management” and “CM”.
- d. “Construction Management Manager” and “CMM”.

SC-02 INSURANCE COVERAGE

The CONTRACTOR shall obtain separate insurance coverage for this project that complies with the requirements set forth in the DHHL Construction General Conditions, Article 7, Section 7.3, as amended. Payment for all work required to comply with this item will not be paid for separately but shall be considered incidental to the various Contract items.

The CONTRACTOR shall maintain insurance acceptable to the STATE in full force and effect throughout the term of this Contract. The policies of insurance maintained by the CONTRACTOR shall provide the following minimum coverage:

<u>Coverage</u>	<u>Limit</u>
General Liability Insurance (occurrence form)	Bodily Injury and Property Damage (combined single limit): <u>\$1,000,000</u> per occurrence and <u>\$2,000,000</u> aggregate Personal Injury: <u>\$1,000,000</u> per occurrence and <u>\$2,000,000</u> aggregate
Automobile Insurance (covering all owned, non-owned and hired automobiles)	Bodily Injury: <u>\$1,000,000</u> per person and <u>\$1,000,000</u> per occurrence. Property Damage: <u>\$1,000,000</u> per accident or combined single limit of <u>\$2,000,000</u> .
Workers Compensation (statutory limit is required by laws of the State of Hawaii)	Insurance to include Employer’s Liability. Both such coverages shall apply to all employees of the CONTRACTOR and, in case any sub-contractor fails to provide adequate similar protection for all his employees, to all employees of subcontractors.



STATE OF HAWAII
SPECIAL CONDITIONS

Builder's Risk covering the CONTRACTOR and all subcontractors	100% Replacement Value
Fire and extended coverage	100% Replacement Value
Malicious Mischief	100% Replacement Value
Flood Insurance, if applicable	Maximum Coverage available

- a. The State of Hawaii, Department of Hawaiian Home Lands, its elected and appointed officials, officers, employees, and agents shall be named as additional insured with respect to operations, services or products provided to the State of Hawaii. The CONTRACTOR agrees to provide to the DHHL, before the effective date of the Contract, certificate(s) of insurance necessary to evidence compliance with insurance provisions of this Contract. The CONTRACTOR shall keep such insurance in effect and the certificate(s) on deposit with DHHL during the entire term of this Contract. Upon request by the STATE, the CONTRACTOR shall furnish a copy of the policy or policies.
- b. Failure of the CONTRACTOR to provide and keep in force such insurance shall be regarded as a material default under this Contract. The STATE shall be entitled to exercise any or all of the remedies provided in this Contract for default of CONTRACTOR.
- c. The procuring of such required policy or policies of insurance shall not be construed to limit the CONTRACTOR's liability under this Contract or to fulfill the indemnification provisions and requirements of this Contract. Notwithstanding said policy or policies of insurance, the CONTRACTOR shall be obliged for the full and total amount of any damage, injury, or loss caused by negligence or neglect connected with this Contract.
- d. The CONTRACTOR shall immediately provide written notice to the contracting department or agency should any of the insurance policies evidenced on its Certificate of Insurance form be cancelled, limited in scope, or not renewed upon expiration.
- e. DHHL is a self-insured State agency. The CONTRACTOR's insurance shall be primary. Any insurance maintained by the State of Hawaii shall apply in excess of, and shall not contribute with, insurance provided by the CONTRACTOR.



STATE OF HAWAII

SPECIAL CONDITIONS

- f. The CONTRACTOR shall require all subcontractors to have in full force and effect the same insurance coverage as required of the CONTRACTOR. Such insurance shall name the State of Hawaii, Department of Hawaiian Home Lands, its elected and appointed officials, officers, employees, and agents as additional insured with respect to operations, services or products provided to the State of Hawaii. The CONTRACTOR shall be responsible to enforce its subcontractors' compliance with these insurance requirements and CONTRACTOR shall, upon request, provide the STATE a copy of the policy or policies of insurance for any subcontractor.

SC-03 COMPLETION SCHEDULE AND LIQUIDATED DAMAGES

The CONTRACTOR shall complete all work as specified or indicated in the Contract Documents on or before **730** calendar days after receiving written Notice to Proceed, subject to extensions, as may be granted.

In case of failure on the part of the CONTRACTOR to complete the work within the time specified, the CONTRACTOR shall pay to DHHL as liquidated damages, and not as a penalty, \$1,000.00 per calendar day for each day that the project, in its entirety, remains incomplete.

SC-04 PROCESS THROUGH DHHL

Any and all submittals, reports, requests, claims and notices under the Contract shall be processed through Land Development Division Project Manager, at Hale Kalanianaʻole, 91-5420 Kapolei Parkway, Kapolei, Hawaii 96707.

SC-05 SURVEYING SERVICES

Any surveying services required shall be the responsibility of the CONTRACTOR and considered incidental to the scope of work under this Contract and therefore covered under the terms of this Contract. No separate payment shall be made.

Upon completion, the CONTRACTOR shall prepare an as-built plan for the project site in which the finished grades are certified by a Registered Land Surveyor. Six (6) copies of the as-built plan shall be submitted to the Project Manager. The cost of the as-built plan shall be incidental to the Contract. No separate payment shall be made.



STATE OF HAWAII

SPECIAL CONDITIONS

SC-06 ALLOWANCES

The proposal may contain payment items designated as allowances. Funds listed in allowance items are to be spent at the direction of DHHL. The allowance is an estimate only and is subject to increase or decrease depending on the actual cost of the item. The funds are for the direct costs of an item and all pricing, submittal and review, overhead, installation, profit, insurance, surety, processing of the issuance of checks for payment to other parties, and all other costs will be included. No payment will be made for incidental costs.

Allowances specifically set aside for construction work and materials will be negotiated when the scope of work is determined. Any unspent allowance costs will be deducted from the Contract by change order prior to final payment.

SC-07 SCHEDULE OF PRICES

The CONTRACTOR shall submit a schedule of values in accordance with DHHL Construction General Conditions, Article 7.2.4 Schedule of Prices within 14 calendar days of the Notice to Proceed. The format and breakdown of the schedule of values shall be acceptable to DHHL.

The schedule of values shall show the work of each subcontractor and shall be based on installed work. No payment will be made until the CONTRACTOR has presented an acceptable schedule of values to DHHL. Performance and Payment Bonds costs shall be a separate line item and the cost shall be authenticated by surety invoice. All overhead and profit shall be prorated across all payment line items.

SC-08 PERMITS AND FEES

The CONTRACTOR shall apply and pay for all permits and inspection fees as required by all governmental agencies having jurisdiction over this project.

SC-09 COORDINATION WITH OTHER PARTIES

The CONTRACTOR shall coordinate all the necessary work for temporary utility services, permanent service and appurtenances with the appropriate agencies, including but not limited to the Department of Health and the City and the County of Honolulu (County).

SC-10 CONTRACTOR'S LICENSING

It is the CONTRACTOR's sole responsibility to review the requirements of this project and determine the appropriate contractor's licenses that are required to complete the project. If the CONTRACTOR does not hold all of the licenses required to perform a particular item of work on this project with its own workers, when bidding, he must list subcontractors that hold the appropriate licenses in its proposal.



STATE OF HAWAII

SPECIAL CONDITIONS

SC-11 WATER CHARGES AND REQUIREMENTS

The CONTRACTOR shall be solely responsible for obtaining water to meet any requirements of the Contract. Unless otherwise indicated or provided for, any work, costs, charges and fees necessary to obtain water for this Contract shall not be paid for separately but shall be considered incidental to the various Contract items; no separate or additional payment will be made therefore.

SC-12 SOIL AND DUST CONTROL

To control the dust during construction, the CONTRACTOR shall have an adequate supply of water for dust control and if necessary, moisture conditioning of fill material at all times. The CONTRACTOR shall institute an erosion control program and dust control program to minimize soil erosion and wind erosion and airborne fugitive dust nuisance, respectively for the entire duration of this project.

SC-13 NPDES PERMITS

DHHL will submit an NPDES Permit application to the Department of Health for the work within the Papakolea Subdivision. Authorization to proceed with clearing, grubbing or grading work will not be granted until the permit is approved.

The CONTRACTOR agrees to schedule and sequence his operations to take all of the foregoing into account along with the requirements of DHHL General Condition 7.21.4 shall govern in the event of any delay(s) in DHHL obtaining approvals for these NPDES permits.

The CONTRACTOR shall provide the Consultant with the additional pertinent information required for preparation of the site-specific Best Management Practices (BMPs) Plan, and the Solid Waste Disclosure Form for Construction Sites for this project.

SC-14 NOTIFICATION OF WORK

The CONTRACTOR shall notify the Project Manager and give a minimum of five (5) working days' notice before starting any work. The CONTRACTOR shall notify the Project Manager a minimum of five (5) working days prior to start of any critical activities including, but not limited to, activities impacting noise, access, and air quality.

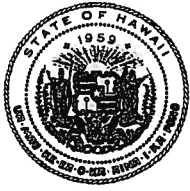

STATE OF HAWAII

SPECIAL CONDITIONS

SC-15 EXISTING OCCUPIED LOTS

The CONTRACTOR shall provide and maintain continuous vehicular access and utility service (water, telephone and electrical) to the various occupied lots within and surrounding the project for the duration of construction and to the satisfaction of the Project Manager. The CONTRACTOR shall identify, locate and protect all utility services to these lots prior to any construction activity.

The CONTRACTOR shall provide safe and convenient access to these lots at all times to the satisfaction of the Project Manager. The CONTRACTOR shall also coordinate any temporary utility services with the proper utility companies. The CONTRACTOR shall pay all utility installation charges and fees to any utility company for any temporary utility connections.

SC-16 DOCUMENTATION OF EXISTING IMPROVEMENTS

The CONTRACTOR shall compile a documentation and record of the existence and condition of any significant existing improvements adjacent to the project site within thirty (30) calendar days after the Notice to Proceed date and immediately before the the start of any work.

“Immediately before”, in this case only, shall be defined as no more than twelve (12) hours, and no less than one (1) hour, before beginning any construction activity, including but not limited to clearing, grubbing, or earthwork, occurs.

Improvements, which shall be documented, shall include, but not be limited to;

1. Improvements that could be directly affected by dust nuisance, silt damage from heavy rain, or weakening of foundations of supporting earth by earthmoving operations or machinery vibration.
2. Significant improvements within 25-feet of the work area limits such as existing houses, sheds, structures, fences, posts, walls, trees, shrubs, lawns landscaping, gardens and driveways.
3. Existing roads approaching or adjoining any work area.

Existing conditions shall be documented in detail and, where applicable, quantified (measurement of lengths, widths and depths of cracks in structures and pavements, etc.).

Documentation shall be done by the CONTRACTOR on the day work commences and shall be done by photographs.



STATE OF HAWAII

SPECIAL CONDITIONS

All photographs taken shall be color, dated and numbered. A reference site map shall be prepared by the CONTRACTOR indicating the approximate locations, and directions, that the photographs were taken from by referencing the photograph numbers to an appropriate number, and arrow, on the site map.

A copy of all materials; the photographs and accompanying reference site map shall be submitted to, and become the property of DHHL within (7) working days after documentation occurs. Photographs shall be mounted and bound for submittal. Laser copied or mounted photographs in a binder or photograph album will be acceptable. Loose photographs are not acceptable. A letter identifying the materials, their date of recordation, the time(s), and person(s) involved in the recordation, and a statement to the effect that the materials being submitted are a record of existing visible conditions observed immediately prior to the start of construction shall also be provided. Submittal of the photographs, maps and descriptions in digital format on a compact disk (CD) is also acceptable.

The CONTRACTOR shall keep their own copy of the materials for their files.

The Department will also compile their own separate independent documentation on the existence and condition of the existing improvements. Therefore it is imperative that the CONTRACTOR adhere to the requirements of Section 7.1 of the DHHL General Conditions regarding notification prior to beginning any work.

The Department will consider the requirements imposed by this subsection and work done by the CONTRACTOR to comply with this subsection incidental to the various contract items. The Department will not make separate or additional payment.

SC-17 PRE-CONSTRUCTION/POST-CONSTRUCTION SITE CRACK AND PHOTO SURVEY:

The CONTRACTOR shall prepare a pre-construction site crack and photo survey of the existing properties within thirty (30) calendar days after the Notice to Proceed date and prior to the start of any work.

The CONTRACTOR shall submit four (4) copies of the report to the Construction Management Manager (CMM). The CMM will retain one (1) copy and distribute two (2) copies to the Department of Hawaiian Home Lands and one (1) copy to the Project Manager.

The CONTRACTOR shall be responsible for a visual survey of the existing properties along with photo documentation with associated dates and captions of the visual survey to document the existence and non-existence of cracks or damage that exists on adjacent properties.

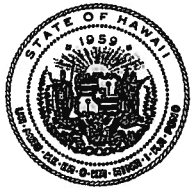

STATE OF HAWAII

SPECIAL CONDITIONS

Upon completion of all work associated with the sewer lines, the CONTRACTOR shall prepare a post-construction site crack and photo survey of the existing properties. The CONTRACTOR shall submit four (4) copies of the report to the CMM. The CMM will retain one (1) copy and distribute two (2) copies to the Department of Hawaiian Home Lands and one (1) copy to the Project Manager.

SC-18 PROTECTIVE MEASURE NECESSARY TO MITIGATE EXISTING BUILDING DAMAGE:

The CONTRACTOR shall submit to the CMM for approval, a design and plans for the proposed measures, such as trench shoring, underpinning, etc. necessary to mitigate any damage to the existing structures surrounding the subject work. The design and plans shall be prepared by a professional structural engineer licensed in the State of Hawaii. Along with the design and plan, the CONTRACTOR shall submit any findings as reported by his geotechnical engineer.

The submittal shall be handled as a construction submittal as defined in the technical specifications Section 01300 and Section 01340 – Drawings to be Furnished by CONTRACTOR, and in accordance with Section 5.5 – Shop Drawings and Other Submittals of the DHHL General Conditions.

SC-19 FINAL INSPECTION

Throughout the construction period, the work may be subject to periodic inspection by DHHL, the Construction Management (CM) Inspector, the Department of Health, the County and other applicable government agencies. Once work has been satisfactorily completed, the County, accompanied by DHHL and the CM Inspector, will make the final inspection of the work to determine whether all work has been done in complete compliance with the requirements of the plans and these specifications.

The CONTRACTOR shall therefore schedule the final inspection with the County, Department of Health, and CM Inspector, and notify the DHHL Project Manager one week prior to the final inspection.

Neither the scheduling nor the conduct of the aforementioned final inspection shall be deemed a waiver of DHHL's right to subsequently require CONTRACTOR to complete all unfinished or defective work to the satisfaction of DHHL.



STATE OF HAWAII

SPECIAL CONDITIONS

SC-20 GENERAL CONDITIONS

In the event of conflicts and/or discrepancies, the DHHL Construction General Conditions shall govern over Form AG-008, 103D General Conditions (eff. 10/17/13).

SC-21 CAMPAIGN CONTRIBUTIONS BY STATE AND COUNTY CONTRACTORS

Contractors are hereby notified of the applicability of Section 11-355, HRS, which states that campaign contributions from specified State or County government contractors during the term of the Contract if the contractors are paid with funds appropriated by a legislative body.

SC-22 APPRENTICESHIP AGREEMENT PREFERENCE – CONTRACTOR'S RESPONSIBILITY

1. For the duration of the Contract awarded utilizing the Hawai'i Apprenticeship Preference, the CONTRACTOR shall certify each month that work is being conducted on the project, that it continues to be a participant in the relevant apprenticeship program for each trade it employs.
2. Monthly certification shall be made on *MONTHLY REPORT OF CONTRACTOR'S PARTICIPATION IN APPROVED APPRENTICESHIP PROGRAM UNDER ACT 17 (Monthly Certification Form 2)* prepared and made available by the DLIR. *Monthly Certification Form 2* shall be a signed original by the respective apprenticeship program sponsor's authorized official, and submitted by the CONTRACTOR with its monthly payment requests. *Monthly Certification Form 2* is available on the DLIR website at: <http://hawaii.gov/labor/wdd>
3. Should the CONTRACTOR fail or refuse to submit its monthly certification forms, or at any time during the construction of the project, cease to be a party to a registered apprenticeship agreement for each apprenticeable trade the CONTRACTOR employs, the CONTRACTOR will be subject to the following sanctions:
 - a. Withholding of the requested payment until the required form(s) are submitted;
 - b. Temporary or permanent cessation of work on the project, without recourse to breach of Contract claims by the CONTRACTOR; provided the DHHL shall be entitled to restitution for nonperformance or liquidated damages claims; or
 - c. Proceed to debar pursuant to HRS §103D-702.

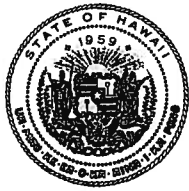

STATE OF HAWAII

SPECIAL CONDITIONS

4. If events such as “acts of God,” acts of a public enemy, acts of the State or any other governmental body in its sovereign or contractual capacity, fires, floods, epidemics, freight embargoes, unusually severe weather, or strikes or other labor disputes prevent the CONTRACTOR from submitting the certification forms, the CONTRACTOR shall not be penalized as provided herein, provided the CONTRACTOR completely and expeditiously complies with the certification process when the event is over.

SC-23 ARCHAEOLOGICAL REPORT

An Archaeological Field Inspection Report of the project area was not preformed within the project limits. The CONTRACTOR should be aware that archaeological sites may be encountered during the construction of this project. If the CONTRACTOR encounters a potential archaeological site during construction, he shall immediately cease all operations in the area and contact the Project Manager.

SC-24 INADVERTENT DISCOVERY OF HUMAN BURIALS

Although not expected, in the event human burials are inadvertently discovered, the CONTRACTOR shall immediately stop work in the vicinity of the burial and contact the following parties and agencies immediately: State Historic Preservation Division, DHHL, Office of Hawaiian Affairs and the Oahu Island Burial Council.

DHHL shall provide the CONTRACTOR with a Supplemental Agreement for additional time added to the CONTRACTOR’s performance schedule for the mitigation of any inadvertent discovery of human remains.

SC-25 CERTIFICATION

The CONTRACTOR and CONTRACTOR’s Hawaii Licensed Professional Land Surveyor shall jointly certify the finish elevation of any new work.

SC-26 GEOTECHNICAL ENGINEER

The services of a geotechnical engineering firm will be retained by DHHL. The CONTRACTOR shall notify the Project Manager whenever the geotechnical engineering firm’s presence is needed at the site. The geotechnical engineer shall be present to observe site grading and other work concerning excavation, placing and compacting soil materials, and to take field density tests. Also, the geotechnical engineer shall perform laboratory testing of all imported soils or on-site soils to determine its acceptability for its intended use as select material or general fill material. The geotechnical engineer shall compile the daily observations, test data, test results and recommendations into a weekly submittal to the Project Manager. The geotechnical engineer shall ensure that the geotechnical work complies with the specifications and drawings.



STATE OF HAWAII

SPECIAL CONDITIONS

Upon completion of the grading operation, the geotechnical engineer shall provide the information needed to complete the "Report after Grading" as required by the Revised Ordinances of Honolulu (ROH), Section 14-15.1(n). As a minimum, six (6) copies of compaction data with 11"x17" location map, moisture content at the time of compaction, and certification letter (stamped and signed by an engineer licensed in the State of Hawaii) that the work was done in conformity to the plans and specifications.

SC-27

FIELD OFFICE

The CONTRACTOR shall provide a field office for exclusive use and entry of the Construction Management and DHHL personnel, or their representatives, at a location approved by the Project Manager within the Project limits. It shall be available within thirty (30) calendar days after the Notice to Proceed date of the Contract.

The field office shall:

1. Be separated by a soundproof wall if it adjoins the CONTRACTOR's office.
2. Have security measures (i. e. window bars) to discourage illegal entry into the field office and theft and vandalism of the contents.
3. Be weatherproof.
4. Have a minimum gross floor area of 10 feet by 24 feet.
5. Have a monitored wireless security alarm system.
6. Have an aggregate window area not less than 10 percent of the floor area.
7. Have two exterior doors with a keyed cylinder type lock.
8. Be furnished with a conference room table with sufficient chairs, one plan rack holding a minimum of 10 sets of plans, two new executive desks of minimum 36 inch x 72 inch size, two new executive type black chairs, one new 3-tier shelf with each tier a minimum of 13 inches high and 12 inches deep, one broom, telephone service, electric lighting, one new 4-drawer (legal size) file cabinet, one facsimile machine with automatic document feeder, hot/cold bottled drinking water dispenser unit, bottled water delivery service, and sewer system (as necessary).
9. Window-type air conditioning unit(s) capable of keeping the field office at 76°F. or cooler.
10. Have two (2) parking stalls for full-size trucks.
11. Have a high-speed cable or DSL modem with wireless capability compatible with the internet service account. The CONTRACTOR to pay for internet services.



STATE OF HAWAII

SPECIAL CONDITIONS

12. Be provided with potable water service, water closet, lavatory, paper towels, toilet paper, paper cups, and soap. If the office cannot be equipped with a water closet and lavatory, the CONTRACTOR shall make other arrangements to provide such facilities for the CM personnel as approved by the Project Manager.
13. Be provided with electrical service and lighting.

At the discretion of the Project Manager: 1) the field office may be located outside of the Project limits; and 2) the above requirements for the field office may be reduced.

The CONTRACTOR shall maintain the field office in good repair and clean and sanitary condition and shall provide disposable items (paper towels, toilet paper, paper cups, soap, etc.) to the satisfaction of the Project Manager throughout the duration of the Project. Should the Project Manager, in his judgment, feel that the office is not being adequately maintained, operated or repaired, partial or full retention of the CONTRACTOR's monthly progress payment may be enforced until such inadequacies are corrected.

The field office, equipment, and telephone shall be maintained in good repair and in a clean and sanitary condition by the CONTRACTOR until final payment or an earlier date as determined by the Project Manager. The ownership of the field office and equipment shall remain with the CONTRACTOR and shall not be removed until instructed by the Project Manager.

Payment for furnishing and maintaining the Project field office, equipment, furnishings, supplies, and all appurtenances shall be made at the lump sum price bid as provided for in the Proposal Schedule.

SC-28 EARTHWORK QUANTITIES

Prior to any grading operations, the CONTRACTOR shall submit to the Project Manager a list of estimated quantities for excavation to complete the drainage grading work. The CONTRACTOR is responsible to dispose of all excavated material offsite. Borrow material shall not be imported until all excavation work is completed and authorized by the Project Manager.

SC-29 STATE GENERAL EXCISE TAX

This project is not exempt from the State of Hawaii General Excise Tax. The CONTRACTOR's prices shall include the General Excise Tax for all work.



STATE OF HAWAII

SPECIAL CONDITIONS

SC-30 CONTRACTOR'S DAILY CONSTRUCTION ACTIVITY REPORT

The CONTRACTOR shall submit a daily construction activity report electronically through DHHL's CM Manager, for DHHL review. The daily construction activity report shall include the following:

1. Date
2. Weather Condition
3. Activity at the site by the CONTRACTOR
 - a. Labor (who and what labor classification)
 - b. Equipment on site
 - c. Materials delivered
 - d. Work performed
4. Activity at the site by the Subcontractors
 - a. Labor (who and what labor classification)
 - b. Equipment on site
 - c. Materials delivered
 - d. Work performed
5. Visitors to the jobsite (Construction Manager, County Inspectors, etc.)
6. Problems or questions, including recommendations and/or resolutions, if any
7. Safety report status including any safety issues
8. Quality control report status

SC-31 FINAL SETTLEMENT OF CONTRACT

The following shall be made additional conditions of compliance with DHHL Construction General Condition 7.33:

1. The CONTRACTOR shall coordinate with all government agencies and utility companies on behalf of DHHL to obtain letter(s) from each respective government agency or utility company indicating that acceptance of the Contract work for the project has been granted to DHHL. Copies of the letters shall be submitted to DHHL.
2. Signature, execution, and return of the "Record Drawing" Title tracings.

Payment for all work required to comply with the above items will not be paid for separately but shall be considered incidental to the various Contract items.

GENERAL CONDITIONS

Table of Contents

Page(s)

1.	Coordination of Services by the STATE.....	2
2.	Relationship of Parties: Independent Contractor Status and Responsibilities, Including Tax Responsibilities.....	2
3.	Personnel Requirements	3
4.	Nondiscrimination	3
5.	Conflicts of Interest	3
6.	Subcontracts and Assignments	3
7.	Indemnification and Defense	4
8.	Cost of Litigation.....	4
9.	Liquidated Damages	4
10.	STATE'S Right of Offset.....	4
11.	Disputes	4
12.	Suspension of Contract.....	4
13.	Termination for Default.....	5
14.	Termination for Convenience	6
15.	Claims Based on the Agency Procurement Officer's Actions or Omissions.....	8
16.	Costs and Expenses	8
17.	Payment Procedures; Final Payment; Tax Clearance	9
18.	Federal Funds	9
19.	Modifications of Contract.....	9
20.	Change Order.....	10
21.	Price Adjustment	11
22.	Variation in Quantity for Definite Quantity Contracts	11
23.	Changes in Cost-Reimbursement Contract.....	11
24.	Confidentiality of Material	12
25.	Publicity.....	12
26.	Ownership Rights and Copyright	12
27.	Liens and Warranties	12
28.	Audit of Books and Records of the CONTRACTOR.....	13
29.	Cost or Pricing Data	13
30.	Audit of Cost or Pricing Data	13
31.	Records Retention.....	13
32.	Antitrust Claims.....	13
33.	Patented Articles.....	13
34.	Governing Law	14
35.	Compliance with Laws	14
36.	Conflict between General Conditions and Procurement Rules	14
37.	Entire Contract.....	14
38.	Severability	14
39.	Waiver	14
40.	Pollution Control	14
41.	Campaign Contributions.....	14
42.	Confidentiality of Personal Information.....	14

GENERAL CONDITIONS

1. Coordination of Services by the STATE. The head of the purchasing agency ("HOPA") (which term includes the designee of the HOPA) shall coordinate the services to be provided by the CONTRACTOR in order to complete the performance required in the Contract. The CONTRACTOR shall maintain communications with HOPA at all stages of the CONTRACTOR'S work, and submit to HOPA for resolution any questions which may arise as to the performance of this Contract. "Purchasing agency" as used in these General Conditions means and includes any governmental body which is authorized under chapter 103D, HRS, or its implementing rules and procedures, or by way of delegation, to enter into contracts for the procurement of goods or services or both.
2. Relationship of Parties: Independent Contractor Status and Responsibilities, Including Tax Responsibilities.
 - a. In the performance of services required under this Contract, the CONTRACTOR is an "independent contractor," with the authority and responsibility to control and direct the performance and details of the work and services required under this Contract; however, the STATE shall have a general right to inspect work in progress to determine whether, in the STATE'S opinion, the services are being performed by the CONTRACTOR in compliance with this Contract. Unless otherwise provided by special condition, it is understood that the STATE does not agree to use the CONTRACTOR exclusively, and that the CONTRACTOR is free to contract to provide services to other individuals or entities while under contract with the STATE.
 - b. The CONTRACTOR and the CONTRACTOR'S employees and agents are not by reason of this Contract, agents or employees of the State for any purpose, and the CONTRACTOR and the CONTRACTOR'S employees and agents shall not be entitled to claim or receive from the State any vacation, sick leave, retirement, workers' compensation, unemployment insurance, or other benefits provided to state employees.
 - c. The CONTRACTOR shall be responsible for the accuracy, completeness, and adequacy of the CONTRACTOR'S performance under this Contract. Furthermore, the CONTRACTOR intentionally, voluntarily, and knowingly assumes the sole and entire liability to the CONTRACTOR'S employees and agents, and to any individual not a party to this Contract, for all loss, damage, or injury caused by the CONTRACTOR, or the CONTRACTOR'S employees or agents in the course of their employment.
 - d. The CONTRACTOR shall be responsible for payment of all applicable federal, state, and county taxes and fees which may become due and owing by the CONTRACTOR by reason of this Contract, including but not limited to (i) income taxes, (ii) employment related fees, assessments, and taxes, and (iii) general excise taxes. The CONTRACTOR also is responsible for obtaining all licenses, permits, and certificates that may be required in order to perform this Contract.
 - e. The CONTRACTOR shall obtain a general excise tax license from the Department of Taxation, State of Hawaii, in accordance with section 237-9, HRS, and shall comply with all requirements thereof. The CONTRACTOR shall obtain a tax clearance certificate from the Director of Taxation, State of Hawaii, and the Internal Revenue Service, U.S. Department of the Treasury, showing that all delinquent taxes, if any, levied or accrued under state law and the Internal Revenue Code of 1986, as amended, against the CONTRACTOR have been paid and submit the same to the STATE prior to commencing any performance under this Contract. The CONTRACTOR shall also be solely responsible for meeting all requirements necessary to obtain the tax clearance certificate required for final payment under sections 103-53 and 103D-328, HRS, and paragraph 17 of these General Conditions.
 - f. The CONTRACTOR is responsible for securing all employee-related insurance coverage for the CONTRACTOR and the CONTRACTOR'S employees and agents that is or may be required by law, and for payment of all premiums, costs, and other liabilities associated with securing the insurance coverage.

- g. The CONTRACTOR shall obtain a certificate of compliance issued by the Department of Labor and Industrial Relations, State of Hawaii, in accordance with section 103D-310, HRS, and section 3-122-112, HAR, that is current within six months of the date of issuance.
- h. The CONTRACTOR shall obtain a certificate of good standing issued by the Department of Commerce and Consumer Affairs, State of Hawaii, in accordance with section 103D-310, HRS, and section 3-122-112, HAR, that is current within six months of the date of issuance.
- i. In lieu of the above certificates from the Department of Taxation, Labor and Industrial Relations, and Commerce and Consumer Affairs, the CONTRACTOR may submit proof of compliance through the State Procurement Office's designated certification process.

3. Personnel Requirements.

- a. The CONTRACTOR shall secure, at the CONTRACTOR'S own expense, all personnel required to perform this Contract.
- b. The CONTRACTOR shall ensure that the CONTRACTOR'S employees or agents are experienced and fully qualified to engage in the activities and perform the services required under this Contract, and that all applicable licensing and operating requirements imposed or required under federal, state, or county law, and all applicable accreditation and other standards of quality generally accepted in the field of the activities of such employees and agents are complied with and satisfied.

4. Nondiscrimination. No person performing work under this Contract, including any subcontractor, employee, or agent of the CONTRACTOR, shall engage in any discrimination that is prohibited by any applicable federal, state, or county law.

5. Conflicts of Interest. The CONTRACTOR represents that neither the CONTRACTOR, nor any employee or agent of the CONTRACTOR, presently has any interest, and promises that no such interest, direct or indirect, shall be acquired, that would or might conflict in any manner or degree with the CONTRACTOR'S performance under this Contract.

6. Subcontracts and Assignments. The CONTRACTOR shall not assign or subcontract any of the CONTRACTOR'S duties, obligations, or interests under this Contract and no such assignment or subcontract shall be effective unless (i) the CONTRACTOR obtains the prior written consent of the STATE, and (ii) the CONTRACTOR'S assignee or subcontractor submits to the STATE a tax clearance certificate from the Director of Taxation, State of Hawaii, and the Internal Revenue Service, U.S. Department of Treasury, showing that all delinquent taxes, if any, levied or accrued under state law and the Internal Revenue Code of 1986, as amended, against the CONTRACTOR'S assignee or subcontractor have been paid. Additionally, no assignment by the CONTRACTOR of the CONTRACTOR'S right to compensation under this Contract shall be effective unless and until the assignment is approved by the Comptroller of the State of Hawaii, as provided in section 40-58, HRS.

- a. Recognition of a successor in interest. When in the best interest of the State, a successor in interest may be recognized in an assignment contract in which the STATE, the CONTRACTOR and the assignee or transferee (hereinafter referred to as the "Assignee") agree that:

- (1) The Assignee assumes all of the CONTRACTOR'S obligations;
- (2) The CONTRACTOR remains liable for all obligations under this Contract but waives all rights under this Contract as against the STATE; and
- (3) The CONTRACTOR shall continue to furnish, and the Assignee shall also furnish, all required bonds.

- b. Change of name. When the CONTRACTOR asks to change the name in which it holds this Contract with the STATE, the procurement officer of the purchasing agency (hereinafter referred to as the "Agency procurement officer") shall, upon receipt of a document acceptable or satisfactory to the

Agency procurement officer indicating such change of name (for example, an amendment to the CONTRACTOR'S articles of incorporation), enter into an amendment to this Contract with the CONTRACTOR to effect such a change of name. The amendment to this Contract changing the CONTRACTOR'S name shall specifically indicate that no other terms and conditions of this Contract are thereby changed.

- c. Reports. All assignment contracts and amendments to this Contract effecting changes of the CONTRACTOR'S name or novations hereunder shall be reported to the chief procurement officer (CPO) as defined in section 103D-203(a), HRS, within thirty days of the date that the assignment contract or amendment becomes effective.
 - d. Actions affecting more than one purchasing agency. Notwithstanding the provisions of subparagraphs 6a through 6c herein, when the CONTRACTOR holds contracts with more than one purchasing agency of the State, the assignment contracts and the novation and change of name amendments herein authorized shall be processed only through the CPO's office.
- 7. Indemnification and Defense. The CONTRACTOR shall defend, indemnify, and hold harmless the State of Hawaii, the contracting agency, and their officers, employees, and agents from and against all liability, loss, damage, cost, and expense, including all attorneys' fees, and all claims, suits, and demands therefore, arising out of or resulting from the acts or omissions of the CONTRACTOR or the CONTRACTOR'S employees, officers, agents, or subcontractors under this Contract. The provisions of this paragraph shall remain in full force and effect notwithstanding the expiration or early termination of this Contract.
 - 8. Cost of Litigation. In case the STATE shall, without any fault on its part, be made a party to any litigation commenced by or against the CONTRACTOR in connection with this Contract, the CONTRACTOR shall pay all costs and expenses incurred by or imposed on the STATE, including attorneys' fees.
 - 9. Liquidated Damages. When the CONTRACTOR is given notice of delay or nonperformance as specified in paragraph 13 (Termination for Default) and fails to cure in the time specified, it is agreed the CONTRACTOR shall pay to the STATE the amount, if any, set forth in this Contract per calendar day from the date set for cure until either (i) the STATE reasonably obtains similar goods or services, or both, if the CONTRACTOR is terminated for default, or (ii) until the CONTRACTOR provides the goods or services, or both, if the CONTRACTOR is not terminated for default. To the extent that the CONTRACTOR'S delay or nonperformance is excused under paragraph 13d (Excuse for Nonperformance or Delay Performance), liquidated damages shall not be assessable against the CONTRACTOR. The CONTRACTOR remains liable for damages caused other than by delay.
 - 10. STATE'S Right of Offset. The STATE may offset against any monies or other obligations the STATE owes to the CONTRACTOR under this Contract, any amounts owed to the State of Hawaii by the CONTRACTOR under this Contract or any other contracts, or pursuant to any law or other obligation owed to the State of Hawaii by the CONTRACTOR, including, without limitation, the payment of any taxes or levies of any kind or nature. The STATE will notify the CONTRACTOR in writing of any offset and the nature of such offset. For purposes of this paragraph, amounts owed to the State of Hawaii shall not include debts or obligations which have been liquidated, agreed to by the CONTRACTOR, and are covered by an installment payment or other settlement plan approved by the State of Hawaii, provided, however, that the CONTRACTOR shall be entitled to such exclusion only to the extent that the CONTRACTOR is current with, and not delinquent on, any payments or obligations owed to the State of Hawaii under such payment or other settlement plan.
 - 11. Disputes. Disputes shall be resolved in accordance with section 103D-703, HRS, and chapter 3-126, Hawaii Administrative Rules ("HAR"), as the same may be amended from time to time.
 - 12. Suspension of Contract. The STATE reserves the right at any time and for any reason to suspend this Contract for any reasonable period, upon written notice to the CONTRACTOR in accordance with the provisions herein.
 - a. Order to stop performance. The Agency procurement officer may, by written order to the CONTRACTOR, at any time, and without notice to any surety, require the CONTRACTOR to stop all or any part of the performance called for by this Contract. This order shall be for a specified

period not exceeding sixty (60) days after the order is delivered to the CONTRACTOR, unless the parties agree to any further period. Any such order shall be identified specifically as a stop performance order issued pursuant to this section. Stop performance orders shall include, as appropriate: (1) A clear description of the work to be suspended; (2) Instructions as to the issuance of further orders by the CONTRACTOR for material or services; (3) Guidance as to action to be taken on subcontracts; and (4) Other instructions and suggestions to the CONTRACTOR for minimizing costs. Upon receipt of such an order, the CONTRACTOR shall forthwith comply with its terms and suspend all performance under this Contract at the time stated, provided, however, the CONTRACTOR shall take all reasonable steps to minimize the occurrence of costs allocable to the performance covered by the order during the period of performance stoppage. Before the stop performance order expires, or within any further period to which the parties shall have agreed, the Agency procurement officer shall either:

- (1) Cancel the stop performance order; or
 - (2) Terminate the performance covered by such order as provided in the termination for default provision or the termination for convenience provision of this Contract.
- b. Cancellation or expiration of the order. If a stop performance order issued under this section is cancelled at any time during the period specified in the order, or if the period of the order or any extension thereof expires, the CONTRACTOR shall have the right to resume performance. An appropriate adjustment shall be made in the delivery schedule or contract price, or both, and the Contract shall be modified in writing accordingly, if:
- (1) The stop performance order results in an increase in the time required for, or in the CONTRACTOR'S cost properly allocable to, the performance of any part of this Contract; and
 - (2) The CONTRACTOR asserts a claim for such an adjustment within thirty (30) days after the end of the period of performance stoppage; provided that, if the Agency procurement officer decides that the facts justify such action, any such claim asserted may be received and acted upon at any time prior to final payment under this Contract.
- c. Termination of stopped performance. If a stop performance order is not cancelled and the performance covered by such order is terminated for default or convenience, the reasonable costs resulting from the stop performance order shall be allowable by adjustment or otherwise.
- d. Adjustment of price. Any adjustment in contract price made pursuant to this paragraph shall be determined in accordance with the price adjustment provision of this Contract.

13. Termination for Default.

- a. Default. If the CONTRACTOR refuses or fails to perform any of the provisions of this Contract with such diligence as will ensure its completion within the time specified in this Contract, or any extension thereof, otherwise fails to timely satisfy the Contract provisions, or commits any other substantial breach of this Contract, the Agency procurement officer may notify the CONTRACTOR in writing of the delay or non-performance and if not cured in ten (10) days or any longer time specified in writing by the Agency procurement officer, such officer may terminate the CONTRACTOR'S right to proceed with the Contract or such part of the Contract as to which there has been delay or a failure to properly perform. In the event of termination in whole or in part, the Agency procurement officer may procure similar goods or services in a manner and upon the terms deemed appropriate by the Agency procurement officer. The CONTRACTOR shall continue performance of the Contract to the extent it is not terminated and shall be liable for excess costs incurred in procuring similar goods or services.
- b. CONTRACTOR'S duties. Notwithstanding termination of the Contract and subject to any directions from the Agency procurement officer, the CONTRACTOR shall take timely, reasonable, and

necessary action to protect and preserve property in the possession of the CONTRACTOR in which the STATE has an interest.

- c. Compensation. Payment for completed goods and services delivered and accepted by the STATE shall be at the price set forth in the Contract. Payment for the protection and preservation of property shall be in an amount agreed upon by the CONTRACTOR and the Agency procurement officer. If the parties fail to agree, the Agency procurement officer shall set an amount subject to the CONTRACTOR'S rights under chapter 3-126, HAR. The STATE may withhold from amounts due the CONTRACTOR such sums as the Agency procurement officer deems to be necessary to protect the STATE against loss because of outstanding liens or claims and to reimburse the STATE for the excess costs expected to be incurred by the STATE in procuring similar goods and services.
- d. Excuse for nonperformance or delayed performance. The CONTRACTOR shall not be in default by reason of any failure in performance of this Contract in accordance with its terms, including any failure by the CONTRACTOR to make progress in the prosecution of the performance hereunder which endangers such performance, if the CONTRACTOR has notified the Agency procurement officer within fifteen (15) days after the cause of the delay and the failure arises out of causes such as: acts of God; acts of a public enemy; acts of the State and any other governmental body in its sovereign or contractual capacity; fires; floods; epidemics; quarantine restrictions; strikes or other labor disputes; freight embargoes; or unusually severe weather. If the failure to perform is caused by the failure of a subcontractor to perform or to make progress, and if such failure arises out of causes similar to those set forth above, the CONTRACTOR shall not be deemed to be in default, unless the goods and services to be furnished by the subcontractor were reasonably obtainable from other sources in sufficient time to permit the CONTRACTOR to meet the requirements of the Contract. Upon request of the CONTRACTOR, the Agency procurement officer shall ascertain the facts and extent of such failure, and, if such officer determines that any failure to perform was occasioned by any one or more of the excusable causes, and that, but for the excusable cause, the CONTRACTOR'S progress and performance would have met the terms of the Contract, the delivery schedule shall be revised accordingly, subject to the rights of the STATE under this Contract. As used in this paragraph, the term "subcontractor" means subcontractor at any tier.
- e. Erroneous termination for default. If, after notice of termination of the CONTRACTOR'S right to proceed under this paragraph, it is determined for any reason that the CONTRACTOR was not in default under this paragraph, or that the delay was excusable under the provisions of subparagraph 13d, "Excuse for nonperformance or delayed performance," the rights and obligations of the parties shall be the same as if the notice of termination had been issued pursuant to paragraph 14.
- f. Additional rights and remedies. The rights and remedies provided in this paragraph are in addition to any other rights and remedies provided by law or under this Contract.

14. Termination for Convenience.

- a. Termination. The Agency procurement officer may, when the interests of the STATE so require, terminate this Contract in whole or in part, for the convenience of the STATE. The Agency procurement officer shall give written notice of the termination to the CONTRACTOR specifying the part of the Contract terminated and when termination becomes effective.
- b. CONTRACTOR'S obligations. The CONTRACTOR shall incur no further obligations in connection with the terminated performance and on the date(s) set in the notice of termination the CONTRACTOR will stop performance to the extent specified. The CONTRACTOR shall also terminate outstanding orders and subcontracts as they relate to the terminated performance. The CONTRACTOR shall settle the liabilities and claims arising out of the termination of subcontracts and orders connected with the terminated performance subject to the STATE'S approval. The Agency procurement officer may direct the CONTRACTOR to assign the CONTRACTOR'S right, title, and interest under terminated orders or subcontracts to the STATE. The CONTRACTOR must still complete the performance not terminated by the notice of termination and may incur obligations as necessary to do so.

- c. Right to goods and work product. The Agency procurement officer may require the CONTRACTOR to transfer title and deliver to the STATE in the manner and to the extent directed by the Agency procurement officer:

- (1) Any completed goods or work product; and
- (2) The partially completed goods and materials, parts, tools, dies, jigs, fixtures, plans, drawings, information, and contract rights (hereinafter called "manufacturing material") as the CONTRACTOR has specifically produced or specially acquired for the performance of the terminated part of this Contract.

The CONTRACTOR shall, upon direction of the Agency procurement officer, protect and preserve property in the possession of the CONTRACTOR in which the STATE has an interest. If the Agency procurement officer does not exercise this right, the CONTRACTOR shall use best efforts to sell such goods and manufacturing materials. Use of this paragraph in no way implies that the STATE has breached the Contract by exercise of the termination for convenience provision.

- d. Compensation.

- (1) The CONTRACTOR shall submit a termination claim specifying the amounts due because of the termination for convenience together with the cost or pricing data, submitted to the extent required by chapter 3-122, HAR, bearing on such claim. If the CONTRACTOR fails to file a termination claim within one year from the effective date of termination, the Agency procurement officer may pay the CONTRACTOR, if at all, an amount set in accordance with subparagraph 14d(3) below.
- (2) The Agency procurement officer and the CONTRACTOR may agree to a settlement provided the CONTRACTOR has filed a termination claim supported by cost or pricing data submitted as required and that the settlement does not exceed the total Contract price plus settlement costs reduced by payments previously made by the STATE, the proceeds of any sales of goods and manufacturing materials under subparagraph 14c, and the Contract price of the performance not terminated.
- (3) Absent complete agreement under subparagraph 14d(2) the Agency procurement officer shall pay the CONTRACTOR the following amounts, provided payments agreed to under subparagraph 14d(2) shall not duplicate payments under this subparagraph for the following:
 - (A) Contract prices for goods or services accepted under the Contract;
 - (B) Costs incurred in preparing to perform and performing the terminated portion of the performance plus a fair and reasonable profit on such portion of the performance, such profit shall not include anticipatory profit or consequential damages, less amounts paid or to be paid for accepted goods or services; provided, however, that if it appears that the CONTRACTOR would have sustained a loss if the entire Contract would have been completed, no profit shall be allowed or included and the amount of compensation shall be reduced to reflect the anticipated rate of loss;
 - (C) Costs of settling and paying claims arising out of the termination of subcontracts or orders pursuant to subparagraph 14b. These costs must not include costs paid in accordance with subparagraph 14d(3)(B);
 - (D) The reasonable settlement costs of the CONTRACTOR, including accounting, legal, clerical, and other expenses reasonably necessary for the preparation of settlement claims and supporting data with respect to the terminated portion of the Contract and for the termination of subcontracts thereunder, together with reasonable storage, transportation, and other costs incurred in connection with the protection or disposition of property allocable to the terminated portion of this Contract. The total sum to be paid the CONTRACTOR under this subparagraph shall not exceed the

total Contract price plus the reasonable settlement costs of the CONTRACTOR reduced by the amount of payments otherwise made, the proceeds of any sales of supplies and manufacturing materials under subparagraph 14d(2), and the contract price of performance not terminated.

- (4) Costs claimed, agreed to, or established under subparagraphs 14d(2) and 14d(3) shall be in accordance with Chapter 3-123 (Cost Principles) of the Procurement Rules.

15. Claims Based on the Agency Procurement Officer's Actions or Omissions.

- a. Changes in scope. If any action or omission on the part of the Agency procurement officer (which term includes the designee of such officer for purposes of this paragraph 15) requiring performance changes within the scope of the Contract constitutes the basis for a claim by the CONTRACTOR for additional compensation, damages, or an extension of time for completion, the CONTRACTOR shall continue with performance of the Contract in compliance with the directions or orders of such officials, but by so doing, the CONTRACTOR shall not be deemed to have prejudiced any claim for additional compensation, damages, or an extension of time for completion; provided:

- (1) Written notice required. The CONTRACTOR shall give written notice to the Agency procurement officer:

- (A) Prior to the commencement of the performance involved, if at that time the CONTRACTOR knows of the occurrence of such action or omission;
- (B) Within thirty (30) days after the CONTRACTOR knows of the occurrence of such action or omission, if the CONTRACTOR did not have such knowledge prior to the commencement of the performance; or
- (C) Within such further time as may be allowed by the Agency procurement officer in writing.

- (2) Notice content. This notice shall state that the CONTRACTOR regards the act or omission as a reason which may entitle the CONTRACTOR to additional compensation, damages, or an extension of time. The Agency procurement officer, upon receipt of such notice, may rescind such action, remedy such omission, or take such other steps as may be deemed advisable in the discretion of the Agency procurement officer;

- (3) Basis must be explained. The notice required by subparagraph 15a(1) describes as clearly as practicable at the time the reasons why the CONTRACTOR believes that additional compensation, damages, or an extension of time may be remedies to which the CONTRACTOR is entitled; and

- (4) Claim must be justified. The CONTRACTOR must maintain and, upon request, make available to the Agency procurement officer within a reasonable time, detailed records to the extent practicable, and other documentation and evidence satisfactory to the STATE, justifying the claimed additional costs or an extension of time in connection with such changes.

- b. CONTRACTOR not excused. Nothing herein contained, however, shall excuse the CONTRACTOR from compliance with any rules or laws precluding any state officers and CONTRACTOR from acting in collusion or bad faith in issuing or performing change orders which are clearly not within the scope of the Contract.

- c. Price adjustment. Any adjustment in the price made pursuant to this paragraph shall be determined in accordance with the price adjustment provision of this Contract.

16. Costs and Expenses. Any reimbursement due the CONTRACTOR for per diem and transportation expenses under this Contract shall be subject to chapter 3-123 (Cost Principles), HAR, and the following guidelines:

- a. Reimbursement for air transportation shall be for actual cost or coach class air fare, whichever is less.
- b. Reimbursement for ground transportation costs shall not exceed the actual cost of renting an intermediate-sized vehicle.
- c. Unless prior written approval of the HOPA is obtained, reimbursement for subsistence allowance (i.e., hotel and meals, etc.) shall not exceed the applicable daily authorized rates for inter-island or out-of-state travel that are set forth in the current Governor's Executive Order authorizing adjustments in salaries and benefits for state officers and employees in the executive branch who are excluded from collective bargaining coverage.

17. Payment Procedures; Final Payment; Tax Clearance.

- a. Original invoices required. All payments under this Contract shall be made only upon submission by the CONTRACTOR of original invoices specifying the amount due and certifying that services requested under the Contract have been performed by the CONTRACTOR according to the Contract.
- b. Subject to available funds. Such payments are subject to availability of funds and allotment by the Director of Finance in accordance with chapter 37, HRS. Further, all payments shall be made in accordance with and subject to chapter 40, HRS.
- c. Prompt payment.
 - (1) Any money, other than retainage, paid to the CONTRACTOR shall be disbursed to subcontractors within ten (10) days after receipt of the money in accordance with the terms of the subcontract; provided that the subcontractor has met all the terms and conditions of the subcontract and there are no bona fide disputes; and
 - (2) Upon final payment to the CONTRACTOR, full payment to the subcontractor, including retainage, shall be made within ten (10) days after receipt of the money; provided that there are no bona fide disputes over the subcontractor's performance under the subcontract.
- d. Final payment. Final payment under this Contract shall be subject to sections 103-53 and 103D-328, HRS, which require a tax clearance from the Director of Taxation, State of Hawaii, and the Internal Revenue Service, U.S. Department of Treasury, showing that all delinquent taxes, if any, levied or accrued under state law and the Internal Revenue Code of 1986, as amended, against the CONTRACTOR have been paid. Further, in accordance with section 3-122-112, HAR, CONTRACTOR shall provide a certificate affirming that the CONTRACTOR has remained in compliance with all applicable laws as required by this section.

18. Federal Funds. If this Contract is payable in whole or in part from federal funds, CONTRACTOR agrees that, as to the portion of the compensation under this Contract to be payable from federal funds, the CONTRACTOR shall be paid only from such funds received from the federal government, and shall not be paid from any other funds. Failure of the STATE to receive anticipated federal funds shall not be considered a breach by the STATE or an excuse for nonperformance by the CONTRACTOR.

19. Modifications of Contract.

- a. In writing. Any modification, alteration, amendment, change, or extension of any term, provision, or condition of this Contract permitted by this Contract shall be made by written amendment to this Contract, signed by the CONTRACTOR and the STATE, provided that change orders shall be made in accordance with paragraph 20 herein.
- b. No oral modification. No oral modification, alteration, amendment, change, or extension of any term, provision, or condition of this Contract shall be permitted.

- c. Agency procurement officer. By written order, at any time, and without notice to any surety, the Agency procurement officer may unilaterally order of the CONTRACTOR:
 - (A) Changes in the work within the scope of the Contract; and
 - (B) Changes in the time of performance of the Contract that do not alter the scope of the Contract work.
 - d. Adjustments of price or time for performance. If any modification increases or decreases the CONTRACTOR'S cost of, or the time required for, performance of any part of the work under this Contract, an adjustment shall be made and this Contract modified in writing accordingly. Any adjustment in contract price made pursuant to this clause shall be determined, where applicable, in accordance with the price adjustment clause of this Contract or as negotiated.
 - e. Claim barred after final payment. No claim by the CONTRACTOR for an adjustment hereunder shall be allowed if written modification of the Contract is not made prior to final payment under this Contract.
 - f. Claims not barred. In the absence of a written contract modification, nothing in this clause shall be deemed to restrict the CONTRACTOR'S right to pursue a claim under this Contract or for a breach of contract.
 - g. Head of the purchasing agency approval. If this is a professional services contract awarded pursuant to section 103D-303 or 103D-304, HRS, any modification, alteration, amendment, change, or extension of any term, provision, or condition of this Contract which increases the amount payable to the CONTRACTOR by at least \$25,000.00 and ten per cent (10%) or more of the initial contract price, must receive the prior approval of the head of the purchasing agency.
 - h. Tax clearance. The STATE may, at its discretion, require the CONTRACTOR to submit to the STATE, prior to the STATE'S approval of any modification, alteration, amendment, change, or extension of any term, provision, or condition of this Contract, a tax clearance from the Director of Taxation, State of Hawaii, and the Internal Revenue Service, U.S. Department of Treasury, showing that all delinquent taxes, if any, levied or accrued under state law and the Internal Revenue Code of 1986, as amended, against the CONTRACTOR have been paid.
 - i. Sole source contracts. Amendments to sole source contracts that would change the original scope of the Contract may only be made with the approval of the CPO. Annual renewal of a sole source contract for services should not be submitted as an amendment.
20. Change Order. The Agency procurement officer may, by a written order signed only by the STATE, at any time, and without notice to any surety, and subject to all appropriate adjustments, make changes within the general scope of this Contract in any one or more of the following:
- (1) Drawings, designs, or specifications, if the goods or services to be furnished are to be specially provided to the STATE in accordance therewith;
 - (2) Method of delivery; or
 - (3) Place of delivery.
- a. Adjustments of price or time for performance. If any change order increases or decreases the CONTRACTOR'S cost of, or the time required for, performance of any part of the work under this Contract, whether or not changed by the order, an adjustment shall be made and the Contract modified in writing accordingly. Any adjustment in the Contract price made pursuant to this provision shall be determined in accordance with the price adjustment provision of this Contract. Failure of the parties to agree to an adjustment shall not excuse the CONTRACTOR from proceeding with the Contract as changed, provided that the Agency procurement officer promptly and duly makes the provisional adjustments in payment or time for performance as may be reasonable. By

proceeding with the work, the CONTRACTOR shall not be deemed to have prejudiced any claim for additional compensation, or any extension of time for completion.

- b. Time period for claim. Within ten (10) days after receipt of a written change order under subparagraph 20a, unless the period is extended by the Agency procurement officer in writing, the CONTRACTOR shall respond with a claim for an adjustment. The requirement for a timely written response by CONTRACTOR cannot be waived and shall be a condition precedent to the assertion of a claim.
- c. Claim barred after final payment. No claim by the CONTRACTOR for an adjustment hereunder shall be allowed if a written response is not given prior to final payment under this Contract.
- d. Other claims not barred. In the absence of a change order, nothing in this paragraph 20 shall be deemed to restrict the CONTRACTOR'S right to pursue a claim under the Contract or for breach of contract.

21. Price Adjustment.

- a. Price adjustment. Any adjustment in the contract price pursuant to a provision in this Contract shall be made in one or more of the following ways:
 - (1) By agreement on a fixed price adjustment before commencement of the pertinent performance or as soon thereafter as practicable;
 - (2) By unit prices specified in the Contract or subsequently agreed upon;
 - (3) By the costs attributable to the event or situation covered by the provision, plus appropriate profit or fee, all as specified in the Contract or subsequently agreed upon;
 - (4) In such other manner as the parties may mutually agree; or
 - (5) In the absence of agreement between the parties, by a unilateral determination by the Agency procurement officer of the costs attributable to the event or situation covered by the provision, plus appropriate profit or fee, all as computed by the Agency procurement officer in accordance with generally accepted accounting principles and applicable sections of chapters 3-123 and 3-126, HAR.
- b. Submission of cost or pricing data. The CONTRACTOR shall provide cost or pricing data for any price adjustments subject to the provisions of chapter 3-122, HAR.

22. Variation in Quantity for Definite Quantity Contracts. Upon the agreement of the STATE and the CONTRACTOR, the quantity of goods or services, or both, if a definite quantity is specified in this Contract, may be increased by a maximum of ten per cent (10%); provided the unit prices will remain the same except for any price adjustments otherwise applicable; and the Agency procurement officer makes a written determination that such an increase will either be more economical than awarding another contract or that it would not be practical to award another contract.

23. Changes in Cost-Reimbursement Contract. If this Contract is a cost-reimbursement contract, the following provisions shall apply:

- a. The Agency procurement officer may at any time by written order, and without notice to the sureties, if any, make changes within the general scope of the Contract in any one or more of the following:
 - (1) Description of performance (Attachment 1);
 - (2) Time of performance (i.e., hours of the day, days of the week, etc.);
 - (3) Place of performance of services;

- (4) Drawings, designs, or specifications when the supplies to be furnished are to be specially manufactured for the STATE in accordance with the drawings, designs, or specifications;
 - (5) Method of shipment or packing of supplies; or
 - (6) Place of delivery.
- b. If any change causes an increase or decrease in the estimated cost of, or the time required for performance of, any part of the performance under this Contract, whether or not changed by the order, or otherwise affects any other terms and conditions of this Contract, the Agency procurement officer shall make an equitable adjustment in the (1) estimated cost, delivery or completion schedule, or both; (2) amount of any fixed fee; and (3) other affected terms and shall modify the Contract accordingly.
 - c. The CONTRACTOR must assert the CONTRACTOR'S rights to an adjustment under this provision within thirty (30) days from the day of receipt of the written order. However, if the Agency procurement officer decides that the facts justify it, the Agency procurement officer may receive and act upon a proposal submitted before final payment under the Contract.
 - d. Failure to agree to any adjustment shall be a dispute under paragraph 11 of this Contract. However, nothing in this provision shall excuse the CONTRACTOR from proceeding with the Contract as changed.
 - e. Notwithstanding the terms and conditions of subparagraphs 23a and 23b, the estimated cost of this Contract and, if this Contract is incrementally funded, the funds allotted for the performance of this Contract, shall not be increased or considered to be increased except by specific written modification of the Contract indicating the new contract estimated cost and, if this contract is incrementally funded, the new amount allotted to the contract.
24. Confidentiality of Material.
- a. All material given to or made available to the CONTRACTOR by virtue of this Contract, which is identified as proprietary or confidential information, will be safeguarded by the CONTRACTOR and shall not be disclosed to any individual or organization without the prior written approval of the STATE.
 - b. All information, data, or other material provided by the CONTRACTOR to the STATE shall be subject to the Uniform Information Practices Act, chapter 92F, HRS.
25. Publicity. The CONTRACTOR shall not refer to the STATE, or any office, agency, or officer thereof, or any state employee, including the HOPA, the CPO, the Agency procurement officer, or to the services or goods, or both, provided under this Contract, in any of the CONTRACTOR'S brochures, advertisements, or other publicity of the CONTRACTOR. All media contacts with the CONTRACTOR about the subject matter of this Contract shall be referred to the Agency procurement officer.
26. Ownership Rights and Copyright. The STATE shall have complete ownership of all material, both finished and unfinished, which is developed, prepared, assembled, or conceived by the CONTRACTOR pursuant to this Contract, and all such material shall be considered "works made for hire." All such material shall be delivered to the STATE upon expiration or termination of this Contract. The STATE, in its sole discretion, shall have the exclusive right to copyright any product, concept, or material developed, prepared, assembled, or conceived by the CONTRACTOR pursuant to this Contract.
27. Liens and Warranties. Goods provided under this Contract shall be provided free of all liens and provided together with all applicable warranties, or with the warranties described in the Contract documents, whichever are greater.

28. Audit of Books and Records of the CONTRACTOR. The STATE may, at reasonable times and places, audit the books and records of the CONTRACTOR, prospective contractor, subcontractor, or prospective subcontractor which are related to:
- a. The cost or pricing data, and
 - b. A state contract, including subcontracts, other than a firm fixed-price contract.
29. Cost or Pricing Data. Cost or pricing data must be submitted to the Agency procurement officer and timely certified as accurate for contracts over \$100,000 unless the contract is for a multiple-term or as otherwise specified by the Agency procurement officer. Unless otherwise required by the Agency procurement officer, cost or pricing data submission is not required for contracts awarded pursuant to competitive sealed bid procedures.
- If certified cost or pricing data are subsequently found to have been inaccurate, incomplete, or noncurrent as of the date stated in the certificate, the STATE is entitled to an adjustment of the contract price, including profit or fee, to exclude any significant sum by which the price, including profit or fee, was increased because of the defective data. It is presumed that overstated cost or pricing data increased the contract price in the amount of the defect plus related overhead and profit or fee. Therefore, unless there is a clear indication that the defective data was not used or relied upon, the price will be reduced in such amount.
30. Audit of Cost or Pricing Data. When cost or pricing principles are applicable, the STATE may require an audit of cost or pricing data.
31. Records Retention.
- (1) Upon any termination of this Contract or as otherwise required by applicable law, CONTRACTOR shall, pursuant to chapter 487R, HRS, destroy all copies (paper or electronic form) of personal information received from the STATE.
 - (2) The CONTRACTOR and any subcontractors shall maintain the files, books, and records that relate to the Contract, including any personal information created or received by the CONTRACTOR on behalf of the STATE, and any cost or pricing data, for at least three (3) years after the date of final payment under the Contract. The personal information shall continue to be confidential and shall only be disclosed as permitted or required by law. After the three (3) year, or longer retention period as required by law has ended, the files, books, and records that contain personal information shall be destroyed pursuant to chapter 487R, HRS or returned to the STATE at the request of the STATE.
32. Antitrust Claims. The STATE and the CONTRACTOR recognize that in actual economic practice, overcharges resulting from antitrust violations are in fact usually borne by the purchaser. Therefore, the CONTRACTOR hereby assigns to STATE any and all claims for overcharges as to goods and materials purchased in connection with this Contract, except as to overcharges which result from violations commencing after the price is established under this Contract and which are not passed on to the STATE under an escalation clause.
33. Patented Articles. The CONTRACTOR shall defend, indemnify, and hold harmless the STATE, and its officers, employees, and agents from and against all liability, loss, damage, cost, and expense, including all attorneys fees, and all claims, suits, and demands arising out of or resulting from any claims, demands, or actions by the patent holder for infringement or other improper or unauthorized use of any patented article, patented process, or patented appliance in connection with this Contract. The CONTRACTOR shall be solely responsible for correcting or curing to the satisfaction of the STATE any such infringement or improper or unauthorized use, including, without limitation: (a) furnishing at no cost to the STATE a substitute article, process, or appliance acceptable to the STATE, (b) paying royalties or other required payments to the patent holder, (c) obtaining proper authorizations or releases from the patent holder, and (d) furnishing such security to or making such arrangements with the patent holder as may be necessary to correct or cure any such infringement or improper or unauthorized use.

34. Governing Law. The validity of this Contract and any of its terms or provisions, as well as the rights and duties of the parties to this Contract, shall be governed by the laws of the State of Hawaii. Any action at law or in equity to enforce or interpret the provisions of this Contract shall be brought in a state court of competent jurisdiction in Honolulu, Hawaii.
35. Compliance with Laws. The CONTRACTOR shall comply with all federal, state, and county laws, ordinances, codes, rules, and regulations, as the same may be amended from time to time, that in any way affect the CONTRACTOR'S performance of this Contract.
36. Conflict Between General Conditions and Procurement Rules. In the event of a conflict between the General Conditions and the procurement rules, the procurement rules in effect on the date this Contract became effective shall control and are hereby incorporated by reference.
37. Entire Contract. This Contract sets forth all of the agreements, conditions, understandings, promises, warranties, and representations between the STATE and the CONTRACTOR relative to this Contract. This Contract supersedes all prior agreements, conditions, understandings, promises, warranties, and representations, which shall have no further force or effect. There are no agreements, conditions, understandings, promises, warranties, or representations, oral or written, express or implied, between the STATE and the CONTRACTOR other than as set forth or as referred to herein.
38. Severability. In the event that any provision of this Contract is declared invalid or unenforceable by a court, such invalidity or unenforceability shall not affect the validity or enforceability of the remaining terms of this Contract.
39. Waiver. The failure of the STATE to insist upon the strict compliance with any term, provision, or condition of this Contract shall not constitute or be deemed to constitute a waiver or relinquishment of the STATE'S right to enforce the same in accordance with this Contract. The fact that the STATE specifically refers to one provision of the procurement rules or one section of the Hawaii Revised Statutes, and does not include other provisions or statutory sections in this Contract shall not constitute a waiver or relinquishment of the STATE'S rights or the CONTRACTOR'S obligations under the procurement rules or statutes.
40. Pollution Control. If during the performance of this Contract, the CONTRACTOR encounters a "release" or a "threatened release" of a reportable quantity of a "hazardous substance," "pollutant," or "contaminant" as those terms are defined in section 128D-1, HRS, the CONTRACTOR shall immediately notify the STATE and all other appropriate state, county, or federal agencies as required by law. The Contractor shall take all necessary actions, including stopping work, to avoid causing, contributing to, or making worse a release of a hazardous substance, pollutant, or contaminant, and shall promptly obey any orders the Environmental Protection Agency or the state Department of Health issues in response to the release. In the event there is an ensuing cease-work period, and the STATE determines that this Contract requires an adjustment of the time for performance, the Contract shall be modified in writing accordingly.
41. Campaign Contributions. The CONTRACTOR is hereby notified of the applicability of 11-355, HRS, which states that campaign contributions are prohibited from specified state or county government contractors during the terms of their contracts if the contractors are paid with funds appropriated by a legislative body.
42. Confidentiality of Personal Information.
- a. Definitions.
- "Personal information" means an individual's first name or first initial and last name in combination with any one or more of the following data elements, when either name or data elements are not encrypted:
- (1) Social security number;
 - (2) Driver's license number or Hawaii identification card number; or

- (3) Account number, credit or debit card number, access code, or password that would permit access to an individual's financial information.

Personal information does not include publicly available information that is lawfully made available to the general public from federal, state, or local government records.

"Technological safeguards" means the technology and the policy and procedures for use of the technology to protect and control access to personal information.

b. Confidentiality of Material.

- (1) All material given to or made available to the CONTRACTOR by the STATE by virtue of this Contract which is identified as personal information, shall be safeguarded by the CONTRACTOR and shall not be disclosed without the prior written approval of the STATE.
- (2) CONTRACTOR agrees not to retain, use, or disclose personal information for any purpose other than as permitted or required by this Contract.
- (3) CONTRACTOR agrees to implement appropriate "technological safeguards" that are acceptable to the STATE to reduce the risk of unauthorized access to personal information.
- (4) CONTRACTOR shall report to the STATE in a prompt and complete manner any security breaches involving personal information.
- (5) CONTRACTOR agrees to mitigate, to the extent practicable, any harmful effect that is known to CONTRACTOR because of a use or disclosure of personal information by CONTRACTOR in violation of the requirements of this paragraph.
- (6) CONTRACTOR shall complete and retain a log of all disclosures made of personal information received from the STATE, or personal information created or received by CONTRACTOR on behalf of the STATE.

c. Security Awareness Training and Confidentiality Agreements.

- (1) CONTRACTOR certifies that all of its employees who will have access to the personal information have completed training on security awareness topics relating to protecting personal information.
- (2) CONTRACTOR certifies that confidentiality agreements have been signed by all of its employees who will have access to the personal information acknowledging that:
 - (A) The personal information collected, used, or maintained by the CONTRACTOR will be treated as confidential;
 - (B) Access to the personal information will be allowed only as necessary to perform the Contract; and
 - (C) Use of the personal information will be restricted to uses consistent with the services subject to this Contract.

d. Termination for Cause. In addition to any other remedies provided for by this Contract, if the STATE learns of a material breach by CONTRACTOR of this paragraph by CONTRACTOR, the STATE may at its sole discretion:

- (1) Provide an opportunity for the CONTRACTOR to cure the breach or end the violation; or
- (2) Immediately terminate this Contract.

In either instance, the CONTRACTOR and the STATE shall follow chapter 487N, HRS, with respect to notification of a security breach of personal information.

e. Records Retention.

- (1) Upon any termination of this Contract or as otherwise required by applicable law, CONTRACTOR shall, pursuant to chapter 487R, HRS, destroy all copies (paper or electronic form) of personal information received from the STATE.
- (2) The CONTRACTOR and any subcontractors shall maintain the files, books, and records that relate to the Contract, including any personal information created or received by the CONTRACTOR on behalf of the STATE, and any cost or pricing data, for at least three (3) years after the date of final payment under the Contract. The personal information shall continue to be confidential and shall only be disclosed as permitted or required by law. After the three (3) year, or longer retention period as required by law has ended, the files, books, and records that contain personal information shall be destroyed pursuant to chapter 487R, HRS or returned to the STATE at the request of the STATE.

Department of Hawaiian Home Lands
CONSTRUCTION GENERAL CONDITIONS
Dated March 2014

TABLE OF CONTENTS

<u>ARTICLE/SECTION</u>	<u>PAGE</u>
ARTICLE 1: DEFINITIONS AND ABBREVIATIONS	
1.1 DEFINITIONS.....	4
1.2 ABBREVIATIONS	8
ARTICLE 2 (reserved)	
ARTICLE 3: CONTRACT	
3.1 NOTICE TO PROCEED	9
3.2 RELATIONSHIP OF PARTIES.....	9
3.3 PERSONNEL REQUIREMENTS.....	10
3.4 NON-DISCRIMINATION	10
3.5 CONFLICTS OF INTEREST.....	10
3.6 EMPLOYMENT OF STATE RESIDENTS (§103B-3 HRS)	10
ARTICLE 4: SCOPE OF WORK	
4.1 INTENT OF CONTRACT, DUTY OF CONTRACTOR	11
4.2 CHANGES.....	11
4.3 DUTY OF CONTRACTOR TO PROVIDE PROPOSAL FOR CHANGES	12
4.4 PRICE ADJUSTMENT (§3-125-13 HAR)	13
4.5 ALLOWANCES FOR OVERHEAD AND PROFIT (§3-125-13 HAR).....	13
4.6 PAYMENT FOR DELETED MATERIAL.....	14
4.7 VARIATIONS IN ESTIMATED QUANTITIES (§3-125-10 HAR).....	14
4.8 VARIATIONS IN BOTTOM ELEVATIONS	14
4.9 DIFFERING SITE CONDITIONS (§3-125-11 HAR)	15
4.10 COSTS AND EXPENSES.....	15
ARTICLE 5: CONTROL OF WORK	
5.1 AUTHORITY OF THE CHAIRMAN, HAWAIIAN HOMES COMMISSION	16
5.2 AUTHORITY OF THE PROJECT MANAGER	16
5.3 AUTHORITY OF THE INSPECTOR.....	16
5.4 AUTHORITY OF CONSULTANT(S).....	16
5.5 SHOP DRAWINGS AND OTHER SUBMITTALS.....	16
5.6 COORDINATION OF CONTRACT DOCUMENTS	19
5.7 INTERPRETATION OF DRAWINGS AND SPECIFICATIONS	21
5.8 EXAMINATION OF DRAWINGS, SPECIFICATIONS, PROJECT SITE	21

5.9	COOPERATION BETWEEN THE CONTRACTOR AND THE DEPARTMENT	21
5.10	INSPECTION	23
5.11	REMOVAL OF DEFECTIVE, NON-CONFORMING AND UNAUTHORIZED WORK.....	23
5.12	VALUE ENGINEERING INCENTIVE.....	24
5.13	SUBCONTRACTS	26

ARTICLE 6: CONTROL OF MATERIALS AND EQUIPMENT

6.1	MATERIALS AND EQUIPMENT	28
6.2	SOURCE OF SUPPLY AND QUALITY OF MATERIALS	28
6.3	SUBSTITUTION OF MATERIALS AND EQUIPMENT AFTER BID OPENING	28
6.4	ASBESTOS CONTAINING MATERIALS.....	29
6.5	TEST SAMPLES	29
6.6	MATERIAL SAMPLES	29
6.7	NON-CONFORMING MATERIALS	30
6.8	HANDLING MATERIALS	30
6.9	STORAGE OF MATERIALS	30
6.10	PROPERTY RIGHTS IN MATERIALS.....	30
6.11	ANTI-TRUST CLAIMS	30

ARTICLE 7: PROSECUTION AND PROGRESS

7.1	PROSECUTION OF THE WORK.....	31
7.2	COMMENCEMENT REQUIREMENTS	31
7.3	INSURANCE REQUIREMENTS.....	32
7.4	PERMITS AND LICENSES	34
7.5	NORMAL WORKING HOURS	34
7.6	HOURS OF LABOR (§104-2 HRS).....	34
7.7	PREVAILING WAGES (§104-2 HRS & FEDERAL DAVIS-BACON).....	35
7.8	FAILURE TO PAY REQUIRED WAGES (§104-4 HRS OR FEDERAL DAVIS-BACON).....	36
7.9	PAYROLLS AND PAYROLL RECORDS (§104-3 HRS)	36
7.10	OVERTIME AND NIGHT WORK.....	36
7.11	OVERTIME AND NIGHT PAYMENT FOR DEPARTMENT INSPECTION SERVICE.....	37
7.12	LIMITATIONS OF OPERATIONS.....	37
7.13	ASSIGNMENT OR CHANGE OF NAME (§3-125-14 HAR).....	38
7.14	LAWS TO BE OBSERVED.....	39
7.15	PATENTED DEVICES, MATERIALS AND PROCESSES	39
7.16	SANITARY, HEALTH AND SAFETY PROVISIONS	40
7.17	PROTECTION OF PERSONS AND PROPERTY	40
7.18	ARCHAEOLOGICAL SITES	41
7.19	RESPONSIBILITY FOR DAMAGE CLAIMS; INDEMNITY	41
7.20	CHARACTER OF WORKERS OR EQUIPMENT	42
7.21	CONTRACT TIME	43
7.22	CONSTRUCTION SCHEDULE.....	46
7.23	STATEMENT OF WORKING DAYS	46

7.24	SUSPENSION OF WORK (§3-125-7 HAR)	46
7.25	DISPUTES AND CLAIMS (§3-126-3 HAR)	48
7.26	FAILURE TO COMPLETE THE WORK ON TIME	50
7.27	TERMINATION OF CONTRACTOR FOR CAUSE (§3-125-18 HAR)	51
7.28	TERMINATION FOR CONVENIENCE (§3-125-22 HAR)	52
7.29	CORRECTING DEFECTS	53
7.30	FINAL CLEANING	53
7.31	SUBSTANTIAL COMPLETION AND FINAL INSPECTION	53
7.32	PROJECT ACCEPTANCE DATE	54
7.33	FINAL SETTLEMENT OF CONTRACT	55
7.34	CONTRACTOR'S RESPONSIBILITY FOR WORK; RISK OF LOSS	56
7.35	GUARANTEE OF WORK	56
7.36	WORK OF AND CHARGES BY UTILITIES	57
7.37	RIGHT TO AUDIT RECORDS	57
7.38	RECORDS MAINTENANCE, RETENTION AND ACCESS	58
7.39	COST OR PRICING DATA	58
7.40	CONFIDENTIALITY OF MATERIAL	58
7.41	PUBLICITY	59
7.42	OWNERSHIP RIGHTS AND COPYRIGHT	59
7.43	GOVERNING LAW	59
7.44	SEVERABILITY	59
7.45	WAIVER	59
7.46	UTILITIES AND SERVICES	59

ARTICLE 8: MEASUREMENT AND PAYMENT

8.1	MEASUREMENT OF QUANTITIES	61
8.2	NO WAIVER OF LEGAL RIGHTS	61
8.3	PAYMENT FOR ADDITIONAL WORK	61
8.4	PROGRESS AND/OR PARTIAL PAYMENTS	65
8.5	PROMPT PAYMENT (§3-125-23 HAR)	66
8.6	RETAINAGE	67
8.7	WARRANTY OF CLEAR TITLE	67
8.8	FINAL PAYMENT	68
8.9	STATE'S RIGHT TO OFFSET	68

ARTICLE 1: DEFINITIONS AND ABBREVIATIONS

- 1.1 DEFINITIONS.** Whenever the following terms or pronouns are used in these Construction General Conditions, or in any contract documents or instruments where these Construction General Conditions govern, the intent and meaning shall be interpreted as follows:

ADDENDUM (*plural - Addenda*). A written or graphic document, including Drawings and Specifications, issued by the Chairman during the bidding period which modifies or interprets the bidding documents, by additions, deletions, clarifications or corrections, which shall be considered and made a part of the bid proposal and the contract.

ADDITION (*to the contract sum*). Amount added to the contract sum by Change Order.

ADMINISTRATIVE RULES. Hawaii Administrative Rules for Chapter 103-D of the Hawaii Revised Statutes.

ADVERTISEMENT. A public announcement inviting bids for work to be performed or materials to be furnished.

BAD WEATHER DAY. When weather or other conditions prevent a minimum of four hours of work with the Contractor's normal work force on controlling items of work at the site. (See excess bad weather day.)

BENEFICIAL OCCUPANCY. The point of project completion when the Department can use the constructed facility in whole or in part for its intended purpose even though substantial completion may not be achieved.

BID. See PROPOSAL.

BID SECURITY. The security furnished by the Bidder from which the Department may recover its damages in the event the Bidder breaches its promise to enter into a contract with the Department and fails to execute the required bonds covering the work contemplated, if its proposal is accepted.

BIDDER. Any individual, partnership, firm, corporation, joint venture, or other legal entity submitting, directly or through a duly authorized representative or agent, a proposal for the work contemplated.

BIDDING DOCUMENTS. The advertisement "Notice to Contractors", or invitation to bid, instructions to Bidders, proposal requirements, the bid form and the proposed Contract Documents including all addenda issued prior to receipt of Bids.

BULLETIN. A written notice to the Contractor requesting a price and / or time proposal for contemplated changes preparatory to the issuance of a field order or change order.

BY OR TO THE PROJECT MANAGER. To avoid cumbersome and confusing repetition of expressions in these General Conditions, it is provided that whenever the following words or words of like import are used, they shall be understood as if they were followed by the words "by the Project Manager" or "to the Project Manager", unless the context clearly indicates another meaning: contemplated, required, determined, directed, specified, authorized, ordered, given, designated, indicated, considered necessary, deemed necessary, permitted, reserved, suspended, established, approval, approved, disapproved, acceptable, unacceptable, suitable, accepted, satisfactory, unsatisfactory, sufficient, insufficient, rejected or condemned.

CALENDAR DAY. Any day shown on the calendar beginning at midnight and ending at midnight the following day. If no designation of calendar or working day is made, “day” shall mean calendar day.

CHAIRMAN. The Chairman of the Hawaiian Homes Commission, Department of Hawaiian Home Lands.

CHANGE ORDER. A written order signed by the Chairman that establishes the full payment and final settlement of all claims for direct, indirect and consequential costs, including costs of delays, and establishes any adjustments to contract time related to the work covered and affected by one or more field orders, or for change work done or agreed to be done without issuance of a separate field order. A change order signed by all the parties to the contract constitutes a supplemental agreement.

COMPLETION. See SUBSTANTIAL COMPLETION and FINAL COMPLETION.

CONSULTANT. A person, firm or corporation having a contract with the Department to furnish services with respect to the project.

CONTRACT. The written agreement between the Contractor and the Department by its Chairman, by which the Contractor is bound to furnish all labor, equipment, and materials and to perform the specified work within the contract time stipulated, and by which DHHL is obligated to compensate the Contractor therefor at the prices set forth therein. The contract shall include the Contract Documents, also any and all amendments, and change orders, which are required to complete the construction in an acceptable manner.

CONTRACT COMPLETION DATE. The calendar day on which all work on the project, required by the contract, must be completed. See CONTRACT TIME and FINAL COMPLETION.

CONTRACT DOCUMENTS. The Contract, Addenda (which pertain to the Contract Documents, Contractor’s Proposal (including Wage Schedule, List of Subcontractors and other documentation accompanying the Bid and any post bid documentation submitted prior to the Notice of Award) when attached as an exhibit to the contract, the Notice to Proceed, the Bonds, these General Conditions, the SPECIAL CONDITIONS, the Specifications and the Drawings as the same are more specifically identified in the contract together with all written Amendments, Change Orders, Field Orders, any written order for minor changes in the work and Project Manager’s written interpretations and clarifications issued on or after the effective date of the contract.

CONTRACT PRICE. The amount designated on the face of the contract for the performance of work including allowances, if any.

CONTRACT TIME. The number of working or calendar days provided in the contract for completion of the contract, exclusive of authorized time extensions. The number of days shall begin running on the effective date in the Notice to Proceed. If in lieu of providing a number of working or calendar days, the contract requires completion by a certain date, the work shall be completed by that date.

CONTRACTOR. Any individual, partnership, firm, corporation, joint venture, or other legal entity undertaking the execution of the work under the terms of the contract with the State of Hawaii, and acting directly or through its agents, or employees.

DEPARTMENT. The Department of Hawaiian Home Lands (abbreviated DHHL).

DRAWINGS (or Plans). The contract drawings in graphic or pictorial form, which show the design, location, character, dimensions and details of the work to be done and which shall be a part of the Contract Documents.

EQUAL OR APPROVED EQUAL. Whenever this term is used in the drawings or specifications, it shall be interpreted to mean a brand or article, prequalified in accordance with Section 6.3 SUBSTITUTION OF MATERIALS AND EQUIPMENT AFTER BID OPENING, that may be used in place of the one specified.

EXCESS BAD WEATHER DAY. A working day on which inclement weather prevents work on the contract and is beyond the average weather for the location of the project and the time of the year.

FIELD ORDER. A written order issued by the Project Manager to the Contractor requiring the contract work to be performed in accordance with a change or changes in the work. A field order may (1) establish a price adjustment and/or time adjustment in an amount the Project Manager believes is reasonable for the change; or (2) may declare that the Project Manager does not intend to adjust contract time or price for the work; or (3) may request the Contractor to submit a proposal for an adjustment to the contract time and/or price by a certain date.

FINAL COMPLETION. The date set by the Chairman that all work required by the contract and any amendments or changes thereto is in full compliance with the contract.

FORCE ACCOUNT. Term used when work is ordered to be done at the sole option of the Department and is to be billed for at cost of labor, materials and equipment, insurance(s), taxes, etc., plus a percentage for overhead and profit.

GUARANTEE. Legally enforceable assurance of the duration of satisfactory performance of quality of a product or work.

HAZARDOUS MATERIALS. Any and all radioactive materials, asbestos, polychlorinated biphenyls, petroleum, crude oil, chemicals known to cause cancer or reproductive toxicity, pollutants, contaminants, toxic substances or materials cited in Hazardous Material Laws. Abandoned motor vehicles or parts thereof are not hazardous material.

HOLIDAYS. The days of each year which are set apart and established as State holidays pursuant to Chapter 8, Hawaii Revised Statutes.

INSPECTOR. The person assigned by the Department to make detailed inspections of contract performance and materials supplied for the work.

LAWS. All Federal, State, City and County Laws, ordinances, rules and regulations, and standard specifications, including any amendments thereto effective as of the date of the call for sealed bids.

LETTER OF AWARD. A written notice from the Chairman to the successful Bidder(s) stating that the Department has accepted its proposal.

LIQUIDATED DAMAGES. The amount prescribed in the Special Conditions, LIQUIDATED DAMAGES to be paid to the Department or to be deducted from any payments due or to become due the Contractor for each working day or calendar day (as applicable) delay in completing the whole or any specified portion of the work beyond the Contract Time.

MAJOR UNIT PRICE ITEM. A unit price item which, when extended on its estimated quantities in the proposal form, exceeds five percent (5%) of the total base bid proposal less any allowance and contingent items included in the proposal.

NON-CONFORMING WORK. Work that does not meet the requirements of the Contract Documents.

NOTICE TO PROCEED. A written notice from the Project Manager to the Contractor advising it of the date on which it is to begin the prosecution of the work, which date shall also be the beginning of Contract Time.

POST CONTRACT DRAWINGS. Drawings issued after the award of the contract for the purpose of clarification and / or changes to the work indicated in the original drawings and which may be made a part of the contract.

PROJECT ACCEPTANCE DATE. The calendar day on which the Project Manager accepts the project as sufficiently completed in compliance with the contract so that the Department can occupy or utilize the work for its intended use. See SUBSTANTIAL COMPLETION.

PROJECT CONTRACT LIMITS (or CONTRACT ZONE). The portion of the site as delineated on the drawings which define the Contractor's primary area of operation for the prosecution of the work. It does not define the exact limits of all construction that may be required under the contract.

PROJECT MANAGER. The Department's Contract Administrator as described in ARTICLE 5, CONTROL OF WORK.

PROJECT GUARANTEE. A guarantee issued by the Contractor to the Department. See GUARANTEE.

PROPOSAL (BID). The executed document submitted by a Bidder in the prescribed manner, in response to a request for proposals or invitation to Bid, to perform at the prices quoted, for the work specified under the contract, within the time prescribed for performance.

PROPOSAL FORM. The form prepared by the Department on which the written offer or formal bid for the work to be done is submitted by the Bidder. By submitting a bid on the proposal form, a Bidder adopts the language therein as its own.

PUNCHLIST. A list compiled by the Project Manager (or Contractor) stating work yet to be completed or corrected by the Contractor in order to substantially complete or finally complete the contract requirements.

SHOP DRAWINGS/SUBMITTALS. All drawings, diagrams illustrations, schedules and other data or information which are prepared or assembled by the Contractor and submitted by Contractor to illustrate some portion of the work.

SPECIAL CONDITIONS. The specific clauses that supplements or modify the standard clauses of the GENERAL CONDITIONS setting forth conditions or requirements peculiar to the individual project under consideration, which are not thoroughly or satisfactorily covered, described or explained in these GENERAL CONDITIONS.

SPECIFICATIONS. That portion of the Contract Documents consisting of written descriptions for materials, equipment, construction systems, standards, workmanship, directions, provisions and

requirements that pertain to the method and manner of performing the work and certain administrative requirements applicable thereto.

STATE. The State of Hawaii acting through its authorized representative.

SUBCONTRACT. Any written agreement between the Contractor and its subcontractors which contains the conditions under which the subcontractor is to perform a portion of the work for the Contractor.

SUBCONTRACTOR. An individual, partnership, firm, corporation, joint venture or other legal entity, as covered in Chapter 444, Hawaii Revised Statutes, which enters into an agreement with the Contractor to perform a portion of the work for the Contractor.

SUBSTANTIAL COMPLETION. The status of the project when the Contractor has completed all the work and (1) all utilities and services are connected and working; (2) all equipment is in acceptable working condition; (3) additional activity by the Contractor to correct punchlist items as described herein will not prevent or disrupt use of the work or the facility in which the work is located; and 4) the building, structure, improvement or facility can be used for its intended purpose.

SUPERINTENDENT. The employee of the Contractor, authorized to receive and fulfill instructions from the Project Manager, who is charged with the responsibility of all the work.

SURETY. The qualified individual, firm or corporation other than the Contractor, which executes a bond with and for the Contractor to ensure its acceptable performance of the contract.

UNUSUALLY SEVERE WEATHER. Uncommonly harsh weather including but not limited to hurricanes, tornadoes, tropical storms and tropical depressions.

WORK. The furnishing of all labor, materials, equipment, and other incidentals necessary or convenient for the successful completion of the project and the execution of all the duties and obligations imposed by the contract.

WORKING DAY. A calendar day, exclusive of Saturdays, Sundays and State-recognized legal holidays for the month in question.

1.2 ABBREVIATIONS

DHHL	Department of Hawaiian Home Lands.
HAR	Hawaii Administrative Rules
HRS	Hawaii Revised Statutes
VECP	Value Engineering Cost Proposal

~ END OF ARTICLE 1~

ARTICLE 2: [reserved]

ARTICLE 3: CONTRACT

3.1 NOTICE TO PROCEED

3.1.1 After the contract is fully executed and signed by the Chairman, the Contractor will be sent a formal Notice to Proceed letter advising the Contractor of the date on which it may proceed with the work. The Contractor shall be allowed ten (10) consecutive working days from said date to begin its work. In the event that the Contractor refuses or neglects to start the work, the Chairman may terminate the contract in accordance with Section 7.27, TERMINATION OF CONTRACT FOR CAUSE.

3.1.2 The Contractor may commence its operations strictly at its own risk prior to receipt of the formal notice to proceed, provided it makes a written request and has received approval from the Chairman in writing. All work performed shall be conducted in accordance with Section 7.1, PROSECUTION OF THE WORK.

3.1.3 In certain cases, the Department, with agreement of the Contractor, may issue a Notice to Proceed before full execution of the contract by the Chairman and it may further issue a Notice to Proceed concurrently with the Notice of Award.

3.1.4 In the event the Notice to Proceed is not issued within one hundred eighty (180) days after (1) the date the contract is executed by all parties; or (2) for projects funded with State Capital Improvement Project (CIP) funds, the date that the written certificate that funds are available is issued, whichever is later, the Contractor may submit a claim for increased labor and material costs (but not overhead costs) which are directly attributable to the delay beyond the first one hundred eighty (180) days. Such claims shall be accompanied with the necessary documentation to justify the claim. No payment will be made for assumed escalation costs.

3.2 RELATIONSHIP OF PARTIES. Independent Contractor Status and Responsibilities, including Tax Responsibilities.

3.2.1 In the performance of services required under this Contract, the CONTRACTOR is an “independent contractor,” with the authority and responsibility to control and direct the performance and details of the work and services required under this Contract; however, the STATE shall have a general right to inspect work in progress to determine whether, in the STATE’s opinion, the services are being performed by the CONTRACTOR in compliance with this Contract. Unless otherwise provided by special condition, it is understood that the STATE does not agree to use the CONTRACTOR exclusively, and that the CONTRACTOR is free to contract to provide services to other individuals or entities while under contract with the STATE.

3.2.2 The CONTRACTOR and the CONTRACTOR’s employees and agents are not by reason of this Contract, agents or employees of the State for any purpose, and the CONTRACTOR and the CONTRACTOR’s employees and agents shall not be entitled to claim or receive from the STATE any vacation, sick leave, retirement, workers’ compensation, unemployment insurance, or other benefits provided to state employees.

3.2.3 The CONTRACTOR shall be responsible for the accuracy, completeness, and adequacy of the CONTRACTOR’s performance under this Contract. Furthermore, the CONTRACTOR intentionally, voluntarily, and knowingly assumes the sole and entire liability to the CONTRACTOR’s employees

DHHL Construction General Conditions
March 2014

and agents, and to any individual not a party to this Contract, for all loss, damage, or injury caused by the CONTRACTOR, or the CONTRACTOR's employees or agents in the course of their employment.

- 3.2.4 The CONTRACTOR shall be responsible for payment of all applicable federal, state, and county taxes and fees which may become due and owing by the CONTRACTOR by reason of this Contract, including but not limited to (i) income taxes, (ii) employment related fees, assessments, and taxes, and (iii) general excise taxes. The CONTRACTOR also is responsible for obtaining all licenses, permits, and certificates that may be required in order to perform this Contract.
- 3.2.5 The CONTRACTOR shall obtain a general excise tax license from the Department of Taxation, State of Hawaii, in accordance with Section 237-9, HRS, and shall comply with all requirements thereof.
- 2.2.6 The CONTRACTOR is responsible for securing all employee-related insurance coverage for the CONTRACTOR and the CONTRACTOR's employees and agents that is or may be required by law, and for payment of all premiums, costs, and other liabilities associated with securing the insurance coverage.
- 3.3 PERSONNEL REQUIREMENTS:
- 3.3.1 The CONTRACTOR shall secure, at the CONTRACTOR's own expense, all personnel required to perform this Contract.
- 3.3.2 The CONTRACTOR shall ensure that the CONTRACTOR's employees or agents are experienced and fully qualified to engage in the activities and perform the services required under this Contract, and that all applicable licensing and operating requirements imposed or required under federal, state, or county law, and all applicable accreditation and other standards of quality generally accepted in the field of the activities of such employees and agents are complied with and satisfied.
- 3.4 NONDISCRIMINATION. No person performing work under this Contract, including any subcontractor, employee, or agent of the Contractor, shall engage in any discrimination that is prohibited by any applicable federal, state, or county law.
- 3.5 CONFLICTS OF INTEREST. The CONTRACTOR represents that neither the CONTRACTOR, nor any employee or agent of the CONTRACTOR, presently has any interest, and promises that no such interest, direct or indirect, shall be acquired, that would or might conflict in any manner or degree with the CONTRACTOR's performance under this Contract.
- 3.6 EMPLOYMENT OF STATE RESIDENTS (§103B-3 HRS). The Contractor shall ensure that Hawaii residents comprise not less than eighty per cent of the workforce employed to perform the contract work on the project. The 80% requirement shall be determined by dividing the total number of hours worked on the contract by Hawaii residents, by the total number of hours worked on the contract by all employees of the Contractor in the performance of the contract. The hours worked by any Subcontractor of the Contractor shall count towards the calculation for this section. The hours worked by employees within shortage trades, as determined by the Department of Labor and Industrial Relations (DLIR), shall not be included in the calculation for this section.

~END OF ARTICLE 3~

ARTICLE 4: SCOPE OF WORK

- 4.1 INTENT OF CONTRACT, DUTY OF CONTRACTOR. The intent of the Contract is to provide for the construction, complete in every detail, of the work described at the accepted bid price and within the time established by the contract. The Contractor has the duty to furnish all labor, materials, equipment, tools, transportation, incidentals and supplies and to determine the means, methods and schedules required to complete the work in accordance with the drawings, specifications and terms of the contract.
- 4.1.1 ENTIRE CONTRACT. This Contract sets forth all of the Contract, conditions, understandings, promises, warranties, and representations between the STATE and the CONTRACTOR relative to this Contract. This Contract supersedes all prior Contracts, conditions, understandings, promises, warranties and representations, which shall have no further force or effect. There are no Contracts, conditions, understandings, promises, warranties, or representations, oral or written, express or implied, between the STATE and the CONTRACTOR other than as set forth or as referred to herein.
- 4.2 CHANGES. The Project Manager may at any time, during the progress of the work, by written order, and without notice to the sureties, make changes in the work as may be found to be necessary or desirable. Such changes shall not invalidate the Contract nor release the Surety, and the Contractor will perform the work as changed, as though it had been a part of the original Contract.
- 4.2.1 MINOR CHANGES. Minor changes in the work may be directed by the Project Manager with no change in contract price or time of performance. Minor changes are consistent with the intent of the Contract Documents and do not substantially alter the type of work to be performed or involve any adjustment to the contract sum or extension of the contract time.
- 4.2.2 ORAL ORDERS
- 4.2.2.1 Any oral order, direction, instruction, interpretation or determination from the Chairman or any other person which in the opinion of the Contractor causes any change, shall be considered as a change only if the Contractor gives the Chairman written notice of its intent to treat such oral order, direction, instruction, interpretation or determination as a change directive. Such written notice must be delivered to both the Chairman and the Project Manager before the Contractor acts in conformity with the oral order, direction, instruction, interpretation or determination, but not more than five (5) days after delivery of the oral order to the Contractor. The written notice shall state the date, circumstances, whether a time extension will be requested, and source of the order that the Contractor regards as a change. Such written notice may not be waived and shall be a condition precedent to the filing of any claim by the Contractor. Unless the Contractor acts in accordance with this procedure, any such oral order shall not be treated as a change for which the Contractor may make a claim for an increase in the contract time or contract price related to such work.
- 4.2.2.2 No more than five (5) days after receipt of the written notice from the Contractor, a Field Order shall be issued for the subject work if the Department agrees that it constitutes a change. If no Field Order is issued in the time established, it shall be deemed a rejection of Contractor's claim for a change. If the Contractor objects to the failure to issue a Field Order, it shall file a written protest with the Chairman within thirty (30) days after delivery to the Chairman of the Contractor's written notice of its intention to treat the oral order as a change. In all cases, the Contractor shall proceed with the work. The protest shall be determined as provided in Section 7.25, DISPUTES AND CLAIMS.
- 4.2.3 FIELD ORDERS. All changes will be set forth in a field order or change order. Upon receipt of a field order, the Contractor shall proceed with the changes as ordered. If the Contractor does not agree

with any of the terms or conditions or in the adjustment or non-adjustment to the contract time and/or contract price set forth therein, it shall file with the Chairman a written protest setting forth its reasons in detail within thirty (30) days after receipt of the field order. In all cases, the Contractor shall proceed with the work as changed. The protest shall be determined as provided in Section 7.25, DISPUTES AND CLAIMS. Failure to file such a protest within the time specified shall constitute agreement on the part of the Contractor with the terms, conditions, amounts and adjustments or non-adjustment to the contract price and/or contract time set forth in the field order.

4.2.4 CHANGE ORDERS

4.2.4.1 The Department will issue sequentially numbered change orders at times it deems appropriate during the contract period. A change order may contain the adjustment in contract price and / or time for a number of Field Orders. No payment for any change will be made until the change order is issued.

4.2.4.2 The penal sum of the Surety Performance and Payment Bonds will be adjusted by the amount of each and every change order.

4.3 DUTY OF CONTRACTOR TO PROVIDE PROPOSAL FOR CHANGES

4.3.1 A Field Order may request the Contractor to supply the Department with a proposal for an adjustment to the contract time or contract price for the work described therein. Any such request for a proposal shall not affect the duty of the Contractor to proceed as ordered with the work described in the Field Order.

4.3.2 The Project Manager from time to time may issue a Bulletin to the Contractor requesting price and / or time adjustment proposals for contemplated changes in the work. A Bulletin is not a directive for the Contractor to perform the work described therein.

4.3.3 Within seven (7) days after receipt of a Bulletin or Field Order containing a request for proposal, the Contractor shall submit to the Project Manager a detailed written statement setting forth all charges the Contractor proposes for the change and the proposed adjustment of the contract time, all properly itemized and supported by sufficient substantiating data to permit evaluation. No time extension will be granted for delays caused by late Contractor pricing of changes or proposed changes. If the project is delayed because Contractor failed to submit the cost proposal within the seven (7) days, or longer as allowed by the Project Manager, liquidated damages will be assessed in accordance with Section 7.26, FAILURE TO COMPLETE THE WORK ON TIME.

4.3.4 No payment shall be allowed to the Contractor for pricing or negotiating proposed or actual changes. No time extension will be granted for delay caused by late Contractor pricing of changes or proposed changes.

4.3.5 The Chairman may accept the entire proposal, or any discreet cost item contained within the proposal or the proposed adjustment to contract time by a notice in writing to the Contractor delivered to the Contractor within thirty (30) days after receipt of the proposal. The written acceptance by the Chairman of all or part of the Contractor's proposal shall create a binding agreement between the parties for that aspect of the change.

4.3.6 If the Department refuses to accept the Contractor's entire proposal, the Chairman may issue a Field Order for the work; or if a Field Order has already been issued, the Department may issue a supplemental Field Order establishing the remaining adjustments to contract price and/or contract time for the ordered changes. If the Contractor disagrees with any term, condition or adjustment

contained in such Field Order or supplemental Field Order, it shall follow the protest procedures set forth in and be subject to the other terms of Subsection 4.2.3, FIELD ORDERS.

4.4 PRICE ADJUSTMENT (§3-125-13 HAR)

4.4.1 Any adjustment in the contract price pursuant to a change or claim in this contract shall be made in one or more of the following ways:

4.4.1.1 By agreement on a fixed price adjustment before commencement of the pertinent performance or as soon thereafter as practicable;

4.4.1.2 By unit prices specified in the contract or subsequently agreed upon;

4.4.1.3 Whenever there is a variation in quantity for any work covered by any line item in the schedule of costs submitted as required by Section 7.2, COMMENCEMENT REQUIREMENTS, by the Department at its discretion, adjusting the lump sum price proportionately;

4.4.1.4 In such other manner as the parties may mutually agree;

4.4.1.5 At the sole option of the Project Manager, by the costs attributable to the event or situation covered by the change, plus appropriate profit or fee, all as specified in Section 4.5, ALLOWANCES FOR OVERHEAD AND PROFIT and the force account provision of Section 8.3, PAYMENT FOR ADDITIONAL WORK; or

4.4.1.6 In the absence of an agreement between the two parties, by a unilateral determination by the Department of the reasonable and necessary costs attributable to the event or situation covered by the change, plus appropriate profit or fee, all as computed in accordance with applicable Sections of Chapters 3-123 and 3-126 of the Hawaii Administrative Rules and Regulations, and Section 4.5, ALLOWANCES FOR OVERHEAD AND PROFIT.

4.5 ALLOWANCES FOR OVERHEAD AND PROFIT (§3-125-13 HAR)

4.5.1 In determining the cost or credit to the Department resulting from a change, the allowances for all overhead, including, extended overhead resulting from adjustments to contract time (including home office, branch office and field overhead, and related delay impact costs) and profit combined, shall not exceed the percentages set forth below:

4.5.1.1 For the Contractor, for any work performed by its own labor forces, twenty percent (20%) of the direct cost;

4.5.1.2 For each subcontractor involved, for any work performed by its own forces, twenty percent (20%) of the direct cost;

4.5.1.3 For the Contractor or any subcontractor, for work performed by their subcontractors, ten percent (10%) of the amount due the performing subcontractor.

4.5.1.4 Field overhead includes, but is not limited to all costs of supervision, engineering, clerical, layout, temporary facilities, improvements and structures, all general condition expenditures, storage, transport and travel, housing, small tools (as defined in 8.3.4.5(h)), pickup trucks and automobiles.

- 4.5.2 Not more than three markup allowance line item additions not exceeding the maximum percentage shown above will be allowed for profit and overhead, regardless of the number of tier subcontractors.
- 4.5.3 The allowance percentages will be applied to all credits and to the net increase of direct costs where work is added and deleted by the changes.
- 4.6 PAYMENT FOR DELETED MATERIAL
- 4.6.1 CANCELED ORDERS. If acceptable material was ordered by the Contractor for any item deleted by an ordered change in the work prior to the date of notification of such deletion by the Project Manager, the Contractor shall use its best efforts to cancel the order. The Department shall pay reasonable cancellation charges required by the supplier excluding any markup for overhead and profit to the Contractor.
- 4.6.2 RETURNED MATERIALS - If acceptable deleted material is in the possession of the Contractor or is ultimately received by the Contractor, if such material is returnable to the supplier and the Project Manager so directs, the material shall be returned and the Contractor will be paid for the reasonable charges made by the supplier for the return of the material, excluding any markup for overhead and profit to the Contractor. The cost to the Contractor for handling the returned material will be paid for as provided in Section 4.4, PRICE ADJUSTMENT.
- 4.6.3 UNCANCELLED MATERIALS. If orders for acceptable deleted material cannot be canceled at a reasonable cost, it will be paid for at the actual cost to the Contractor including an appropriate markup for overhead and profit as set forth in Section 4.5, ALLOWANCES FOR OVERHEAD AND PROFIT. In such case, the material paid for shall become the property of the Department and the cost of further storage and handling shall be paid for as provided in Section 4.4, PRICE ADJUSTMENT.
- 4.7 VARIATIONS IN ESTIMATED QUANTITIES (§3-125-10 HAR)
- 4.7.1 Where the quantity of a major unit price item in this contract is estimated on the proposal form and where the actual quantity of such pay item varies more than fifteen percent (15%) above or below the estimated quantity stated in this contract, an adjustment in the contract price shall be made upon demand of either party. The adjustment shall be based upon any increase or decrease in costs due solely to the variation above one hundred fifteen percent (115%) or below eighty-five percent (85%) of the estimated quantity. The adjustment shall be subject to Section 4.4 PRICE ADJUSTMENT and Section 4.5, ALLOWANCES FOR OVERHEAD AND PROFIT. If the quantity variation is such as to cause an increase in the time necessary for completion, the Chairman shall, upon receipt of a written request for an extension of time within thirty (30) days of the item's completion, ascertain the facts and make such adjustment to the completion date as the Chairman finds justified.
- 4.8 VARIATIONS IN BOTTOM ELEVATIONS. The Contractor shall plan and construct to the bottom elevations of footings, piles, drilled shafts, or cofferdams as shown on the drawings. When the bottom of a footing, pile, drilled shaft, or cofferdam is shown as an estimated or approximate elevation, the Contractor shall plan and construct to that elevation or to any deeper elevation required by the drawings or direction of the Project Manager. In the event the bottom elevation is lowered, the Contractor shall be entitled to additional payment in accordance with Sections 4.4 PRICE ADJUSTMENT and 4.5 ALLOWANCES FOR OVERHEAD AND PROFIT. In the event the bottom elevation is raised, the Department shall be entitled to a credit in accordance with Sections 4.2 CHANGES, 4.4, PRICE ADJUSTMENT and 4.5, ALLOWANCES FOR OVERHEAD AND PROFIT.

- 4.9 DIFFERING SITE CONDITIONS (§3-125-11 HAR)
- 4.9.1 During the progress of the work, if the Contractor encounters conditions at the site differing materially from those shown in the drawings and specifications, Contractor shall promptly, and before any such conditions are disturbed or damaged (except in an emergency as required by Subsection 7.17.8. EMERGENCIES), notify the Project Manager in writing of:
- 4.9.1.1 Subsurface or latent physical conditions at the site differing materially from those indicated in the contract; or
- 4.9.1.2 Unknown physical conditions at the site, of an unusual nature differing materially from those ordinarily encountered and generally recognized as inherent in work of the character provided for in this contract. Unclaimed motor vehicles or parts thereof and discarded materials or unclaimed items are not unknown or unforeseen physical conditions. (See also Section 5.8, EXAMINATION OF DRAWINGS, SPECIFICATIONS, PROJECT SITE).
- 4.9.2 After receipt of written notice, the Chairman shall promptly investigate the site, and if it is found that such conditions do materially differ and cause an increase in the Contractor's cost of, or the time required to, perform any part of the work, whether or not changed as a result of such conditions, an adjustment shall be made and the contract modified accordingly. Any adjustment in contract price made pursuant to this Section 4.9. DIFFERING SITE CONDITIONS (§3-125-11 HAR) shall be determined in accordance with Sections 4.4, PRICE ADJUSTMENT and 7.25, DISPUTES AND CLAIMS.
- 4.9.3 Nothing contained in this Section 4.9, DIFFERING SITE CONDITONS shall be grounds for an adjustment in compensation if the Contractor had actual knowledge or should have known of the existence of such conditions prior to the submission of bids.
- 4.10 COSTS AND EXPENSES. Any reimbursement due the CONTRACTOR for per diem and transportation expenses under this Contract shall be subject to Chapter 3-123 (Cost Principles) of the Procurement Rules and the following guidelines:
- 4.10.1 Reimbursement for air transportation shall be actual cost or coach class air fare, whichever is less.
- 4.10.2 Reimbursement for ground transportation costs shall not exceed the actual cost of renting an intermediate-sized vehicle.
- 4.10.3 Unless prior written approval of the CHAIRMAN is obtained, reimbursement for subsistence allowance (i.e., hotel and meals, etc.) shall not exceed the applicable daily authorized rates for interisland or out-of-state travel that are set forth in the current Governor's Executive Order authorizing adjustments in salaries and benefits for state officers and employees in the Chairman branch who are excluded from collective bargaining coverage.

~END OF ARTICLE 4~

ARTICLE 5: CONTROL OF WORK

- 5.1 **AUTHORITY OF THE CHAIRMAN** - The Chairman shall make final and conclusive decisions on all questions which may arise relating to the quality and acceptability of the materials furnished and work performed, the manner of performance and the rate of progress of the work, the interpretation of the plans and specifications, the acceptable fulfillment of the contract on the part of the Contractor, the compensation under the contract and the mutual rights of the parties to the contract. The Chairman shall have the authority to enforce and make effective such decisions and orders at the Contractor's expense when the Contractor fails to carry such decisions and orders out promptly and diligently. The Chairman shall have the authority to suspend the work wholly or in part as provided in Section 7.24, SUSPENSION OF WORK.
- 5.2 **AUTHORITY OF THE PROJECT MANAGER.** The Project Manager has the authority to act on behalf of the Department on all matters regarding the contract and the work that are not reserved for the Chairman. The Project Manager's authority is vested exclusively in the Project Manager except when specific authority to act for the Project Manager has been delegated to a specific person or persons. Such delegation of authority may be established by the Contract Documents; otherwise, it is not effective or binding upon the Department until such written notification of the delegation is received by the Contractor. The Administrator of the Land Development Division of the Department, or his designee, shall also have authority to act on behalf of the Department on all matters regarding the contract that are not reserved for the Chairman.
- 5.3 **AUTHORITY OF THE INSPECTOR**
- 5.3.1 The Inspector shall observe and inspect the contract performance and materials. The Inspector does not have any authority vested in the Project Manager unless specifically delegated in writing.
- 5.3.2 The Inspector may offer advice and recommendations to the Contractor, but any such advice or recommendations are not directives from the Project Manager.
- 5.3.3 The Inspector has no authority to allow deviations from the Contract Documents and may reject any and all work that the Inspector deems is not in conformity with the contract requirements. Failure of an Inspector at any time to reject non-conforming work shall not be considered a waiver of the Department's right to require work in strict conformity with the Contract Documents as a condition of final acceptance.
- 5.4 **AUTHORITY OF CONSULTANT(S).** The Department may engage Consultant(s) for limited or full observation to supplement the inspections performed by the Department and respective Counties. Unless otherwise specified in writing to the Contractor, such retained Consultant(s) will have the authority of an Inspector.
- 5.5 **SHOP DRAWINGS AND OTHER SUBMITTALS.** The following documents shall be submitted where required by the Contract Documents:
- 5.5.1 **SHOP DRAWING**
- (a) The Contractor shall prepare, thoroughly check, and approve all shop drawings, including those prepared by subcontractors or any other persons. The Contractor shall indicate its approval by stamping and signing each drawing. Any shop drawing submitted without being reviewed, stamped and signed will be considered as not having been submitted, and any delay caused thereby shall be the Contractor's responsibility.

- (b) Shop drawings shall indicate in detail all parts of an item of work, including erection and setting instructions and engagements with work of other trades or other separate contractors. Shop drawings for structural steel, millwork and pre-cast concrete shall consist of calculations, fabrication details, erection drawings and other working drawings to show the details, dimensions, sizes of members, anchor bolt plans, insert locations and other information for the complete fabrication and erection of the structure to be constructed.
- (c) The Contractor shall be responsible for the design of all structural curtain walls, all connections and fasteners for structural steel and architectural and structural precast concrete. Curtain walls, connections and fasteners shall be designed by a licensed professional engineer to carry the indicated or necessary loads. The precast concrete pieces shall be designed to withstand erection, transportation and final loading stresses. All calculations shall be performed by a licensed professional engineer and submitted to the Project Manager for review.
- (d) The cost of shop drawings or any other submittal shall not be a separate or individual pay item. All costs of furnishing shop drawings required by the contract shall be included in the price agreed to be paid for the various contract items of work, and no additional allowances will be made therefor.
- (e) All shop drawings as required by the contract, or as determined by the Project Manager to be necessary to illustrate details of the work shall be submitted to the Project Manager with such promptness as to cause no delay in the work or in that of any other Contractor. Delay caused by the failure of the Contractor to submit shop drawings on a timely basis to allow for review, possible resubmittal and acceptance will not be considered as a justifiable reason for a contract time extension. Contractor, at its own risk, may proceed with the work affected by the shop drawings before receiving acceptance; however the Department shall not be liable for any costs or time required for the correction of work done without the benefit of accepted shop drawings.
- (f) It is the Contractor's obligation and responsibility to check all of its and its subcontractor's shop drawings and be fully responsible for them and for coordination with connecting and other related work. The Contractor shall prepare, and submit to the Project Manager coordination drawings showing the installation locations of all plumbing, piping, duct and electrical work including equipment throughout the project. By approving and submitting shop drawings, the Contractor thereby represents that it has determined and verified all field measurements and field construction criteria, or will do so, and that it has checked and coordinated each shop drawing with the requirements of the work and the contract documents. When shop drawings are prepared and processed before field measurements and field construction criteria can be or have been determined or verified, the Contractor shall make all necessary adjustments in the work or resubmit further shop drawings, all at no change in contract price or time.

5.5.1.1 SHOP DRAWING FORM. Each drawing and/or series of drawings submitted must be accompanied by a letter of transmittal giving a list of the titles and number of the drawings. Each series shall be numbered consecutively for ready reference and each drawing shall be marked with the following information:

- (a) Date of Submission
- (b) Name of Project
- (c) Project Number
- (d) Location of Project
- (e) Name of submitting Contractor and Subcontractor
- (f) Revision Number
- (g) Specification and/or any drawing reference by article or sheet number.

- 5.5.1.2 No shop drawing shall be smaller than 24" x 36" nor larger than 28" x 42". At the determination of the Project Manager, each sheet of drawings for the submittal shall consist of either (1) reproducible transparency and three ozalid prints; or (2) six ozalid prints.
- 5.5.1.3 The Department will not be responsible for any cost of modifying/adjusting precast structures to fit the final as-built design, actual field conditions and finished work. To this end, the Contractor shall follow the following procedures:
- (a) Submit shop drawings for general design conformity for approval. Delay precasting operations.
 - (b) Start infrastructure work. Expose, check grade and install improvements requiring precast structures. Resubmit shop drawings with schedule for all structures indicating required deviations, correct and final inverts, depths, openings, special reinforcing and details, alignments, correct configurations, tops, grating, etc. The Contractor shall submit a schedule for the precasting work. Precast operations may commence based on approved shop drawings. During precast operations, the Project Manager may inspect the operations at least once per differing group of structures. The Contractor shall assume all risks and costs associated with modifying/adjusting the precast structures due to incomplete field verification, premature analysis and shop drawings.
- 5.5.2 **DESCRIPTIVE SHEETS AND OTHER SUBMITTALS.** When a submittal is required by the contract, the Contractor shall submit to the Project Manager eight (8) complete sets of descriptive sheets such as brochures, catalogs, illustrations, etc., which will completely describe the material, product, equipment, furniture or appliances to be used in the project as shown in the drawings and specifications. Prior to the submittal, the Contractor will review and check all descriptive sheets for conformity to the contract requirements and indicate such conformity by marking or stamping and signing each sheet. It is the responsibility of the Contractor to submit descriptive sheets for review and acceptance by the Project Manager as required at the earliest possible date after the date of award in order to meet the construction schedule. Delays caused by the failure of the Contractor to submit descriptive sheets as required will not be considered as justifiable reasons for contract time extension. The submittal shall list the seven (7) items of information as listed in Subsection 5.5.1, Shop Drawing.
- 5.5.3 **MATERIAL SAMPLES AND COLOR SAMPLES.** Prior to their submittal, all color samples and material shall be assembled and presented as required by the Department. When sample submittals are required by the contract, the Contractor shall review, approve, indicate its approval and submit to the Project Manager samples of the materials to be used in the project and color selection samples. It is the responsibility of the Contractor to submit material and color samples for review as required at the earliest possible date after the date of award in order to meet the construction schedule. Delays caused by the failure of the Contractor to submit material and color samples will not be considered as justifiable reasons for contract time extension. The submittal shall list the seven (7) items of information as listed in Subsection 5.5.1, Shop Drawing.
- 5.5.4 **SUBMITTAL VARIANCES.** The Contractor shall include with the submittal, written notification clearly identifying all deviations or variances from the contract drawings, specifications and other Contract Documents. The notice shall be in a written form separate from the submittal. The variances shall also be clearly indicated on the shop drawing, descriptive sheet, material sample or color sample. Failure to so notify of and identify such variances shall be grounds for the subsequent rejection of the related work or materials, notwithstanding that the submittal was accepted by the Project Manager. If the variances are not acceptable to the Project Manager, the Contractor will be

required to furnish the item as specified or indicated on the Contract Documents at no additional cost or time.

- 5.5.5 **REVIEW AND ACCEPTANCE PROCESS.** The Project Manager shall check shop drawings and within forty-five (45) days of receipt return them to the Contractor unless otherwise agreed between the Contractor and the Department. Submittals required for work to be installed within the first sixty days after the notice to proceed shall be returned by the Project Manager within twenty (20) days. If the volume of shop drawings submitted at any time for review is unusually large, the Contractor may inform the Project Manager of its preferred order for review and the Project Manager shall use reasonable efforts to accommodate the Contractor's priorities.
- 5.5.5.1 The acceptance by the Project Manager of the Contractor's submittal relates only to their sufficiency and compliance with the intention of the contract. Acceptance by the Project Manager of the Contractor's submittal does not relieve the Contractor of any responsibility for accuracy of dimensions, details, and proper fit, and for agreement and conformity of submittal with the Contract Drawings and Specifications. Nor will the Project Manager's acceptance relieve the Contractor of responsibility for variance from the Contract Documents unless the Contractor, at the time of submittal, has provided notice and identification of such variances required by this section. Acceptance of a variance shall not justify a contract price or time adjustment unless the Contractor requests such an adjustment at the time of submittal and the adjustment are explicitly agreed to in writing by the Department. Any such request shall include price details and proposed scheduling modifications. Acceptance of a variance is subject to all contract terms, stipulations and covenants, and is without prejudice to any and all rights under the surety bond.
- 5.5.5.2 If the Project Manager returns a submittal to the Contractor that has been rejected, the Contractor, so as not to delay the work, shall promptly make a resubmittal conforming to the requirements of the Contract Documents and indicating in writing on the transmittal and the subject submittal what portions of the resubmittal has been altered in order to meet the acceptance of the Project Manager. Any other differences between the resubmittal and the prior submittal shall also be specifically described in the transmittal.
- 5.5.5.3 No mark or notation made by the Project Manager or Consultant(s) on or accompanying the return of any submittal to the Contractor shall be considered a request or order for a change in work. If the Contractor believes any such mark or notation constitutes a request for a change in the work for which it is entitled to an adjustment in contract price and/or time, the Contractor must follow the same procedures established in Section 4.2, CHANGES for oral orders, directions, instructions, interpretations or determinations from the Project Manager or else lose its right to claim for an adjustment.
- 5.6 **COORDINATION OF CONTRACT DOCUMENTS.** It is the intent of the Contract Documents to describe a functionally complete Project (or part thereof) to be constructed in accordance with the Contract Documents. The Contract Documents are complementary: any requirement occurring in one document is as binding as though occurring in all. In the event of conflict or discrepancy the priorities stated in the following Subsections shall govern:
- 5.6.1 Addenda shall govern over all other Contract Documents. Subsequent addenda issued shall govern over prior addenda only to the extent specified.
- 5.6.2 Special Conditions and Proposal shall govern over the General Conditions and Specifications.
- 5.6.3 Specifications shall govern over drawings.

- 5.6.4 Specification Error - Should an error or conflict appear within the specification, the Contractor shall immediately notify the Project Manager. The Project Manager shall promptly issue instructions as to procedure. Any requirement occurring in one or more parts of the specification is as binding as though occurring in all applicable parts.
- 5.6.4.1 Should an error or conflict appear within a specification section, between a listed manufacturer / product and the performance requirements of the specification section, the performance requirements shall govern.
- 5.6.4.2: In the event of a conflict between AG-008 103D General Conditions (the “General Conditions”) and these DHHL Construction General Conditions, the requirements of these DHHL Construction General Conditions will apply to the extent provided by and as allowed under law.
- 5.6.5 DRAWINGS
- 5.6.5.1 Schedules shall govern over all other notes and drawings.
- 5.6.5.2 Bottom elevations of footings shown on drawings shall govern over a general note such as: “All footings shall rest on firm, undisturbed soil and extend a minimum of a certain number of feet into natural or finish grade, whichever is lower.” In the event the footing must be lowered below the bottom elevation shown, the Contractor shall be entitled to additional payment as provided in Section 4.2, CHANGES. In the event the footing is raised above the bottom elevation shown, the Department shall be entitled to a credit as provided in Section 4.2, CHANGES.
- 5.6.5.3 When a bottom of pile, drilled shaft, piling or cofferdam is shown as an estimated or approximate elevation, the Contractor shall plan and construct to that elevation or to any deeper elevation required by the plans or the direction by the Project Manager. The Project Manager, at the Project Manager’s sole discretion, may order in writing termination of all or part of the work above the estimated or approximate elevation.
- 5.6.5.4 Except for drawing schedules and bottom elevations as noted above, general notes shall govern over all other portions of the drawings:
- 5.6.5.5 Larger scale drawings shall govern over smaller scale drawings.
- 5.6.5.6 Figured or numerical dimensions shall govern over dimensions obtained by scaling. Measurements from the drawings when scaled shall be subject to the approval of the Project Manager.
- 5.6.5.7 In cases of discrepancies in the figures or drawings, the discrepancies shall be immediately referred to the Project Manager without whose decision said discrepancy shall not be corrected by the Contractor save at its own risk and in the settlement of any complications arising from such adjustment without the knowledge and consent of the Project Manager, the Contractor shall bear all extra expense involved.
- 5.6.5.8 Items shown on the drawings that are completely void in terms of description, details, quality and / or performance standards in both the Drawings and Specifications to make a price determination shall be considered an omission and the Contractor shall immediately refer same to the Project Manager for a decision.

- 5.6.5.9 Where there is a conflict between the architectural sheets and the civil or landscaping or electrical sheets, etc., the conflict shall be considered a discrepancy and the Contractor shall immediately refer same to the Project Manager for a decision.
- 5.6.5.10 Any requirement occurring in one or more of the sheets is as binding as though occurring in all applicable sheets.
- 5.7 INTERPRETATION OF DRAWINGS AND SPECIFICATIONS. The Contractor shall carefully study and compare the Contract Documents with each other, with field conditions and with the information furnished by the Department and shall at once report to the Project Manager errors, conflicts, ambiguities, inconsistencies or omissions discovered. Should an item not be sufficiently detailed or explained in the Contract Documents, Contractor shall report and request the Project Manager's clarification and interpretation. The Project Manager will issue a final clarification or final interpretation.
- 5.8 EXAMINATION OF DRAWINGS, SPECIFICATIONS, PROJECT SITE
- 5.8.1 The Contractor shall examine carefully the Project Site to become familiar with the conditions to be encountered in performing the work and the requirements of the Contract Documents.
- 5.8.1.1 No extra compensation will be given by reason of the Contractor's misunderstanding or lack of knowledge of the requirements of the work to be accomplished or the conditions to be encountered in performing the project.
- 5.8.1.2 No extra compensation will be given by reason of the Contractor's misunderstanding or lack of knowledge when the existence of differing site, subsurface or physical conditions could have been reasonably discovered or revealed as a result of any examination, investigation, exploration, test or study of the site and contiguous areas required by the bidding requirements or contract documents to be conducted by or for the Contractor.
- 5.8.2 When the contract drawings include a log of test borings showing a record of the data obtained by the Department's investigation of subsurface conditions, said log represents only the opinion of the Department as to the character of material encountered in its test borings and at only the location of each boring. The Contractor acknowledges that underground site conditions in Hawaii vary widely. There is no warranty, either expressed or implied, that the conditions indicated are representative of those existing throughout the work or any part of it, or that other conditions may not occur.
- 5.8.3 Reference is made to the Special Conditions for identification of subsurface investigations, reports, explorations and tests utilized by the Department in preparation the Contract Documents. Such reports, drawings, boring logs etc., if any, are not part of the Contract Documents.
- 5.9 COOPERATION BETWEEN THE CONTRACTOR AND THE DEPARTMENT
- 5.9.1 FURNISHING DRAWINGS AND SPECIFICATIONS. Contractor will be supplied copies of the Contract Drawings and Specifications as specified in the Special Conditions. Contractor shall have and maintain at least one unmarked copy of the Contract Drawings and Specifications on the work site, at all times. Contractor shall cooperate with the Project Manager, the Inspector(s), and other contractors in every possible way.
- 5.9.2 SUPERINTENDENT. The Contractor shall have a competent superintendent on the work site as its designated agent. The superintendent shall be able to read and understand the project plans and

specifications and shall be experienced in the type of project being undertaken and the work being performed. The superintendent shall receive instructions from the Project Manager or its authorized representative. The Contractor shall authorize the superintendent to (a) execute the orders and directions of the Project Manager or its authorized representative without delay and (b) promptly supply such materials, equipment, tools, labor and incidentals as may be required to complete the project within the prescribed contract time. The Contractor shall furnish a superintendent regardless of the amount of project work sublet.

- 5.9.2.1 If the superintendent or agent is not present at the work site, the Project Manager shall have the right to suspend the work as described under Section 7.24, SUSPENSION OF WORK.
- 5.9.2.2 The Contractor shall file with the Project Manager a written statement giving the name of the superintendent or agent assigned to the project. The Contractor shall be responsible for notifying the Project Manager in writing of any change in the superintendent or agent.
- 5.9.2.3 The requirements of this Subsection 5.9.2, SUPERINTENDENT may be waived by the Project Manager.
- 5.9.3 **ENGINEERING WORK.** The Contractor shall properly and accurately lay out the work, perform all engineering work, and furnish all engineering materials and equipment required to establish and maintain all lines, grades, dimensions and elevations called for in the drawings or required in the progress of construction, unless otherwise noted in the contract documents. The Contractor will be held definitely and absolutely responsible for any errors in lines, grades, dimensions and elevations and shall at once, on instruction from the Project Manager, correct and make good such errors or any errors, or faults in the work resulting from errors in engineering performed under the requirements of its contract to the entire satisfaction of the Project Manager. Full compensation for the work shall be included in the prices paid for contract items of work. No additional allowance will be made for the correction of incorrect engineering work.
 - 5.9.3.1 The Project Manager shall furnish the requisite bench elevations.
 - 5.9.3.2 The Contractor shall locate and verify all lines, grades, dimensions and elevations indicated on the drawings before any excavation, or construction begins. Any discrepancy shall be immediately brought to the attention of the Project Manager; any change shall be made in accordance with the Project Manager's instruction.
 - 5.9.3.3 The Contractor shall verify all street survey monuments (horizontal and vertical alignment) prior to final acceptance by the Project Manager in accordance with any governmental requirements.
 - 5.9.3.4 The Contractor shall provide a surveyor or Civil Engineer licensed in the State of Hawaii to verify and establish all lines, grades, dimensions and elevations.
- 5.9.4 **USE OF STRUCTURE OR IMPROVEMENT.** The Department shall have the right, at any time during construction of the structure or improvements, to enter same for the purpose of installing by government labor or by any other Contractor or utility any necessary work in connection with the installation of facilities, it being mutually understood and agreed, however, that the Contractors, utilities and the Department will, so far as possible work to the mutual advantage of all, where their several works in the above mentioned or in unforeseen instances touch upon or interfere with each other. As a convenience to those involved, the Project Manager shall allocate the work and designate the sequence of construction in case of controversy between Contractors on separate projects under Department jurisdiction.

- 5.9.4.1 The Department shall also have the right to use the structure, equipment, improvement or any part thereof, at any time after it is considered by the Project Manager as available. In the event that the structure, equipment or any part thereof is so used, the Department shall be responsible for all expenses incidental to such use and any damages resulting from the Department's use.
- 5.9.4.2 Equipment warranty will commence to run before the work is complete when and if the Department begins actual use of the equipment for the purpose for which the equipment was designed and installed.
- 5.9.4.3 If the Department enters the structure for construction and/or occupancy and the Contractor is delayed because of interference by the Department or by extra work resulting from damage which the Contractor is not responsible for, or by extraordinary measures the Contractor must take to accommodate the Department, the Contractor shall be granted an extension of time in accordance with Section 7.21, CONTRACT TIME. However, if such use increases the cost or delays the completion of the remaining portions of work, the Contractor shall be entitled to such extra compensation or extension of time or both, as the Department may determine to be proper. Any additional work necessary will be paid in accordance with Section 8.3, PAYMENT FOR ADDITIONAL WORK.
- 5.10 INSPECTION. The Project Manager, the Department's consultants, inspectors employed by the Department and other representatives duly authorized by the Department shall at all times have access to the work during its construction and shall be furnished with every reasonable facility for ascertaining at any time that the materials and the workmanship are in accordance with the requirements and intentions of the contract. All work done and all materials furnished shall be subject to inspection and acceptance.
- 5.10.1 Such inspection and approval may extend to all or part of the work, and to the preparation, fabrication or manufacture of the materials to be used. By entering into a contract for the supply of materials, equipment or performance of labor in connection with the work, such material and equipment supplier or labor contractor consents to and is subject to the terms of Section 5.9, COOPERATION BETWEEN THE CONTRACTOR AND THE DEPARTMENT to the same extent as the Contractor.
- 5.10.2 AUTHORITY TO SUSPEND OPERATIONS. The Project Manager shall have the authority to suspend operations of any work being improperly performed by issuing a written order giving the reason for shutting down the work. Should the Contractor disregard such written order, the work done thereafter will not be accepted nor paid for.
- 5.10.3 The inspection of the work shall not relieve the Contractor of any of its obligations to fulfill the contract as prescribed. Notwithstanding prior payment and acceptance by the Project Manager, any defective and nonconforming work shall be corrected to comply with the contract requirements. Unsuitable, unspecified or unapproved materials may be rejected.
- 5.10.4 FEDERAL AGENCY INSPECTION. Projects financed in whole or in part with Federal funds shall be subject to inspection and corrective requirements at all times by the Federal Agency involved at no cost to the Department.
- 5.11 REMOVAL OF DEFECTIVE, NON-CONFORMING AND UNAUTHORIZED WORK
- 5.11.1 All work which has been rejected as not conforming to the requirements of the Contract shall be remedied or removed and replaced by the Contractor in an acceptable manner and no compensation

will be allowed for such removal or replacement. Any work done beyond the work limits shown on the drawings and specifications or established by the Project Manager or any additional work done without written authority will be considered as unauthorized and will not be paid for. work so done may be ordered removed at the Contractor's expense.

- 5.11.2 SCHEDULING CORRECTIVE WORK. The Contractor shall perform its corrective or remedial work at the convenience of the Department and shall obtain the Project Manager's approval of its schedule.
- 5.11.3 FAILURE TO CORRECT WORK. Upon failure on the part of the Contractor to comply promptly with any order of the Project Manager made under the provisions of Section 5.10, the Project Manager shall have authority to cause defective work to be remedied or removed and replaced, and unauthorized work to be removed, at the Contractor's expense, and to deduct the costs from any monies due or to become due the Contractor.
- 5.12 VALUE ENGINEERING INCENTIVE (§3-132 HAR amended by Act 149 SLH 1999). On projects with contract amounts in excess of \$250,000 (two hundred fifty thousand dollars), the following Value Engineering Incentive Clause shall apply to allow the Contractor to share in cost savings that ensue from cost reduction proposals it submits.
 - 5.12.1 The Value Engineering Incentive Clause applies to all Value Engineering Change Proposals (cost reduction proposals, hereinafter referred to as (VECP) initiated and developed by the Contractor for changing the drawings, designs, specifications or other requirements of this contract. This clause does not however, apply to any VECP unless it is identified as such by the Contractor at the time of its submission to the Project Manager.
 - 5.12.2 VALUE ENGINEERING CHANGE PROPOSAL (VECP). All VECP must:
 - 5.12.2.1 Result in a savings to the Department of at least \$4000 (four thousand dollars) by providing less costly items and without impairing any essential functions and characteristics such as service life, reliability, economy of operation, ease of maintenance and all necessary features of the completed work;
 - 5.12.2.2 Require, in order to be applied to this Contract, a change order to this Contract; and
 - 5.12.2.3 Not adversely impact on the schedule of performance or the Contract completion date.
 - 5.12.3 VECP REQUIRED INFORMATION. The VECP will be processed expeditiously and in the same manner as prescribed for any other change order proposal. As a minimum, the following information will be submitted by the Contractor with each proposal:
 - 5.12.3.1 A description of the difference between the existing contract requirements and the VECP, and the comparative advantages and disadvantages of each including durability, service life, reliability, economy of operation, ease of maintenance, design safety standards, desired appearance, impacts due to construction and other essential or desirable functions and characteristics as appropriate;
 - 5.12.3.2 An itemization of the requirements of the contract which must be changed if the VECP is adopted and a recommendation as to how to make each such change;

- 5.12.3.3 An estimate of the reduction in performance costs that will result from adoption of the VECP taking into account the costs of implementation by the Contractor, including any amounts attributable to subcontracts, and the basis for the estimate;
- 5.12.3.4 A prediction of any effects the VECP would have on other costs to the Department, such as Department furnished property costs, costs of related items, and costs of maintenance and operation over the anticipated life of the material, equipment, or facilities as appropriate; the construction schedule, sequence and time; and bid item totals used for evaluation and payment purposes;
- 5.12.3.5 A statement of the time by which a change order adopting the VECP must be issued so as to obtain the maximum cost reduction during the remainder of this contract noting any effect on the contract time; and 5.12.3.6 The dates of any previous submissions of the VECP, the numbers of any Government contracts under which submitted and the previous actions by the Government, if known.
- 5.12.4 **REQUIRED USE OF LICENSED ARCHITECT OR ENGINEER.** When, in the judgment of the Project Manager, a VECP alters the design prepared by a registered professional architect or engineer, the Contractor shall ensure the changes to be prepared are by or under the supervision of a licensed professional architect or engineer, and stamped and so certified.
- 5.12.5 Unless and until a change order applies a VECP to a contract, the Contractor shall remain obligated to perform in accordance with the terms of the contract and the Department shall not be liable for delays incurred by the Contractor resulting from the time required for the Department's determination of the acceptability of the VECP.
- 5.12.5.1 The determination of the Project Manager as to the acceptance of any VECP under a contract shall be final.
- 5.12.6 **ACCEPTANCE OF VECP.** The Project Manager may accept in whole or in part any VECP submitted pursuant to this section by issuing a change order to the Contract. Prior to issuance of the change order, the Contractor shall submit complete final contract documents similar to those of the original Contract showing the accepted changes and the new design and features as well as the following:
- 5.12.6.1 Design calculations;
- 5.12.6.2 The design criteria used; and
- 5.12.6.3 A detailed breakdown of costs and expenses to construct or implement such revisions.
- 5.12.6.4 The change order will identify the final VECP on which it is based.
- 5.12.7 **VECP PRICE ADJUSTMENTS.** When a VECP is accepted under a contract, an adjustment in the contract price shall be made in accordance with Section 4.4, PRICE ADJUSTMENT. The adjustment shall first be established by determining the effect on the Contractor's cost of implementing the change, including any amount attributable to subcontractors and to the Department's charges to the Contractor for architectural, engineering, or other consultant services, and the staff time required to examine and review the proposal. The contract price shall then be reduced by fifty percent (50%) of the net estimated decrease in the cost of performance.

- 5.12.8 The Contractor may restrict the Department's right to use the data or information or both, on any sheet of a VECP or of the supporting data, submitted pursuant to this Subsection, if it is stated on that sheet as follows:
- 5.12.8.1 "This data or information or both shall not be disclosed outside the Department or be duplicated, used, or disclosed, in whole or in part, for any purpose other than to evaluate this VECP. This restriction shall not limit the Department's right to use this data or information or both if obtained from another source, or is otherwise available, without limitations. If this VECP is accepted by the Department by issuance of a change order after the use of this data or information or both in such an evaluation, the Department shall have the right to duplicate, use and disclose any data or information or both pertinent to the proposal as accepted in any manner and for any purpose whatsoever and have others so do."
- 5.12.9 In the event of acceptance of a VECP, the Department shall have all rights to use, duplicate or disclose in whole or in part in any manner and for any purpose whatsoever, and to have or permit others to do so, any data or information or both reasonably necessary to fully utilize such proposal.
- 5.12.10 The Contractor shall submit with each VECP all required information and provide all additional information as may be required by the Project Manager to evaluate and implement the VECP. The cost for preparing the VECP shall be the Contractor's responsibility, and any part of the Contractor's cost for implementing the change shall be due only when the proposal is accepted and a change order is issued.
- 5.12.11 If the service of the Department's architect, Project Manager or consultant is necessary to review and evaluate a VECP, the cost therefor shall be paid for by the Contractor.
- 5.12.12 Each VECP shall be evaluated as applicable to this contract, and past acceptance on another Department project for a similar item shall not be automatic grounds for approval.
- 5.12.13 The method by which the Contractor will share a portion of the cost savings from an accepted VECP shall be for this contract only, and no consideration shall be made for future acquisition, royalty type payment or collateral savings.
- 5.12.13.1 The Department may accept the proposed VECP in whole or in part. The Chairman shall issue a contract change order to identify and describe the accepted VECP.
- 5.13 SUBCONTRACTS. Nothing contained in the contract documents shall create a contractual relationship between the Department and any subcontractor.
- 5.13.1 SUBSTITUTING SUBCONTRACTORS. Contractors may enter into subcontracts only with subcontractors listed in the proposal. No subcontractor may be added or deleted and substitutions will be allowed only if the subcontractor:
- 5.13.1.1 Fails, refuses or is unable to enter into a subcontract; or
- 5.13.1.2 Becomes insolvent; or
- 5.13.1.3 Has its subcontractor's license suspended or revoked; or
- 5.13.1.4 Has defaulted or has otherwise breached the subcontract in connection with the subcontracted work; or

- 5.13.1.5 Is unable to comply with other requirements of law applicable to contractors, subcontractors and public works projects.
- 5.13.2 Requesting Approval to Substitute a Subcontractor. Requests to substitute a subcontractor shall be submitted to the Project Manager for approval. Contractor agrees to hold the Department harmless and indemnify the Department for all claims, liabilities, or damages whatsoever, including attorney's fees arising out of or related to the approval or disapproval of the substitution.
- 5.13.3 The Contractor shall cause appropriate provisions to be inserted in all subcontracts relative to the work to bind subcontractors to the Contractor by the terms of the General Conditions and the other contract documents insofar as applicable to the work of the subcontractor and to give the Contractor the same rights regarding the termination of a subcontractor as the Department may exercise over the Contractor.
- 5.13.4 The Contractor shall not sponsor any unliquidated subcontractor's claim against the Department and shall defend, indemnify and hold the Department harmless against any direct claims by its subcontractors. Any claim for additional compensation by a subcontractor in connection with the work shall be made only against the Contractor. The Contractor may not assert any such claim against the Department until the liability of the Contractor has been unconditionally established by negotiation, arbitration or litigation, and the amount due the subcontractor has been determined, save for interest due.
- 5.13.5 Once a subcontractor's claim is established, should the Contractor intend to make the claim against the Department, it shall follow the procedure set forth under Section 7.25, DISPUTES AND CLAIMS.
- 5.13.6 SUBCONTRACTING. Contractor shall perform with its own organization, work amounting to not less than twenty percent (20%) of the total contract cost, exclusive of costs for materials and equipment the Contractor purchases for installation by its subcontractors, except that any items designated by the Department in the contract as "specialty items" may be performed by a subcontractor and the cost of any such specialty items so performed by the subcontractor may be deducted from the total contract cost before computing the amount of work required to be performed by the Contractor with its own organization. For the purposes of this section, the Contractor's work is defined as: direct cost labor for contractor's forces; direct cost materials installed by the contractor's direct cost labor force; direct cost equipment, either owned or leased, used by the contractor's direct cost labor force; and field overhead cost to include: field supervision, field office trailer (if any), field office equipment and supplies, etc.

~END OF ARTICLE 5~

ARTICLE 6: CONTROL OF MATERIALS AND EQUIPMENT

- 6.1 MATERIALS AND EQUIPMENT. Contractor shall furnish, pay for and install all material and equipment as called for in the drawings and specifications. Materials and equipment shall be new and the most suitable for the purpose intended unless otherwise specified. The Department does not guarantee that the specified or pre-qualified product listed in the drawings and specifications are available at the time of bid or during the contract period.
- 6.2 SOURCE OF SUPPLY AND QUALITY OF MATERIALS
- 6.2.1 Only materials conforming to the drawings and specifications and, when required by the contract have been accepted by the Project Manager, shall be used. In order to expedite the inspection and testing of materials, at the request of the Project Manager, the Contractor shall identify its proposed sources of materials within ten (10) days after notification by the Project Manager.
- 6.2.2 At the option of the Project Manager, the materials may be accepted by the Project Manager at the source of supply before delivery is started. Representative preliminary samples of the character and quantity prescribed shall be submitted by the Contractor or producer for examination and tested in accordance with the methods referred to under samples and tests.
- 6.2.3 PROJECT MANAGER'S AUTHORIZATION TO TEST MATERIALS. Materials proposed to be used may be inspected and tested whenever the Project Manager deems necessary to determine conformance to the specified requirements. The cost of testing shall be borne by the Contractor. However, should test results show that the material(s) is in compliance with the specified requirements; the cost of the testing will be borne by the Department.
- 6.2.4 UNACCEPTABLE MATERIALS. In the event material(s) are found to be unacceptable, the Contractor shall cease their use, remove the unacceptable material(s) that have already been installed or applied, and furnish acceptable materials all at no additional cost to the Department. No material which is in any way unfit for use shall be used.
- 6.3 SUBSTITUTION OF MATERIALS AND EQUIPMENT
- 6.3.1 SUBSTITUTION OF MATERIALS AND EQUIPMENT BEFORE BID OPENING For materials and equipment submitted in compliance with Instructions to Bidders, if after installing the substituted product, an unlisted variance is discovered the Contractor shall immediately replace the product with a specified product at no cost to the Department.
- 6.3.2 SUBSTITUTION AFTER CONTRACT AWARD. Subject to the Project Manager's determination if the material or equipment is equal to the one specified or prequalified, substitution of material or equipment may be allowed after the Letter of Award is issued only:
- 6.3.2.1 If the specified or prequalified item is delayed by unforeseeable contingencies beyond the control of the Contractor which would cause a delay in the project completion; or
- 6.3.2.2 If any specified or prequalified item is found to be unusable or unavailable due to a change by the manufacturer or other circumstances; or
- 6.3.2.3 If the Contractor desires to provide a more recently developed material, equipment, or manufactured model from the same named manufacturer than the one specified or prequalified; or
- 6.3.2.4 If the specified material and / or equipment inadvertently lists only a single manufacturer.

- 6.3.3 A substitution request after the Contract is awarded shall be fully explained in writing. Contractor shall provide brochures showing that the substitute material and / or equipment is equal or better in essential features and also provide a matrix showing comparison of the essential features. Contractor shall justify its request and include quantities and unit prices involved, respective supplier's price quotations and such other documents necessary to fully support the request. Any savings in cost will be credited to the Department. Contractor shall absorb any additional cost for the substitute item(s) or for its installation. Submitting a substitution request, does not imply that substitutions, for brand name specified materials and equipment will be allowed. The Project Manager may reject and deny any request deemed irregular or not in the best interest of the Department. A request for substitution shall not in any way be grounds for an extension of contract time. At the discretion of the Project Manager, a time extension may be granted for an approved substitution.
- 6.4 ASBESTOS CONTAINING MATERIALS. The use of materials or equipment containing asbestos is prohibited under this contract. Contractor warrants that all materials and equipment incorporated in the project are asbestos-free.
- 6.5 TEST SAMPLES
- 6.5.1 The Project Manager may require any or all materials to be tested by means of samples or otherwise. Contractor shall collect and forward samples requested by the Project Manager. Contractor shall not use or incorporate any material represented by the samples until all required tests have been made and the material has been accepted. In all cases, the Contractor shall furnish the required samples without charge. Where samples are required from the completed work, the Contractor shall cut and furnish samples from the completed work. Samples so removed shall be replaced with identical material and refinished. No additional compensation will be allowed for furnishing test samples and their replacement with new materials.
- 6.5.2 Tests of the material samples will be made in accordance with the latest standards of the American Society for Testing and Materials (ASTM), as amended prior to the contract date unless otherwise provided. In cases where a particular test method is necessary or specifications and serial numbers are stipulated, the test shall be made by the method stated in the above-mentioned publication. Where the test reference is the American Association of State Highway and Transportation Officials (AASHTO), it means the specifications and serial numbers of the latest edition and amendments prior to the bid date.
- 6.5.3 The Project Manager may, at no extra cost to the Department retest any materials which have been tested and accepted at the source of supply after the same has been delivered to the work site. The Project Manager shall reject all materials which, when retested, do not meet the requirements of the Contract.
- 6.6 MATERIAL SAMPLES
- 6.6.1 The Contractor shall furnish all samples required by the drawings and specifications or that may be requested by the Project Manager of any and all materials or equipment it proposes to use. Unless specifically required, samples are not to be submitted with the bid.
- 6.6.2 No materials or equipment of which samples are required shall be used on the work until the Project Manager has received and accepted the samples. If the Contractor proceeds to use such materials before the Project Manager accepts the samples, the Contractor shall bear the risk.

- 6.6.3 Contractor shall furnish two (2) copies of a transmittal letter with each shipment of samples. The letter shall provide a list of the samples, the name of the building or work for which the materials are intended and the brands of the materials and names of the manufacturers. Also, each sample submitted shall have a label indicating the material represented, its place of origin, the names of the producer, the Contractor and the building or work for which the material is intended. Samples of finished materials shall be marked to indicate where the materials represented are required by the drawings or specifications.
- 6.6.4 Acceptance of any sample(s) shall be only for the characteristics or for the uses named in such acceptance and for no other purpose. Acceptance of samples shall not change or modify any contract requirement. All samples will be provided by the Contractor at no extra cost to the Department. See also Section 5.5, SHOP DRAWINGS AND OTHER SUBMITTALS.
- 6.7 NON-CONFORMING MATERIALS. All materials not conforming to the requirements of this contract documents, whether in place or not, shall be rejected and removed immediately from the site of work unless otherwise permitted by the Project Manager in writing. No rejected material which has subsequently been made to conform shall be used unless and until written acceptance has been given by the Project Manager. If the Contractor fails to comply forthwith with any order of the Project Manager made under the provisions of this Section 6.7, NON-CONFORMING MATERIALS the Project Manager shall have the authority to remove and replace non-conforming materials and charge the cost of removal and replacement to the Contractor.
- 6.8 HANDLING MATERIALS. Contractor shall handle all materials to preserve their quality and fitness for work. Transport aggregates from the source or storage site to the work in tight vehicles to prevent loss or segregation of materials after loading and measuring.
- 6.9 STORAGE OF MATERIALS. Contractor shall store all materials to preserve their quality and fitness for the work. Unless otherwise provided, any portion of the project site within the Project Contract Limit not required for public travel may be used for storage purposes and for the Contractor's plant and equipment. Any additional space required shall be provided by the Contractor at its expense subject to the Project Manager's acceptance. Contractor shall store materials on wooden platforms or other hard, clean surfaces and covered to protect it from the weather and damage. Stored materials shall be located to allow prompt inspection.
- 6.10 PROPERTY RIGHTS IN MATERIALS. Nothing in the contract shall be construed to vest in the Contractor any right to any materials and equipment after such materials and equipment have been attached, affixed to, or placed in the work.
- 6.11 ANTITRUST CLAIMS. The STATE and the CONTRACTOR recognized that in actual economic practice, overcharges resulting from antitrust violations are in fact usually borne by the purchaser. Therefore, the CONTRACTOR hereby assigns to STATE any and all claims for overcharges as to goods and material purchased in connection with this Contract, except as to overcharges which result from violations commencing after the price is established under this Contract and which are not passed on to the STATE under an escalation clause.

~END OF SECTION 6~

ARTICLE 7: PROSECUTION AND PROGRESS (Including Legal Relations and Responsibility)

7.1 PROSECUTION OF THE WORK

- 7.1.1 After approval of the Contract by the Chairman, a Notice to Proceed will be given to the Contractor as described in Section 3.10, NOTICE TO PROCEED. The Notice to Proceed will indicate the date the Contractor is expected to begin the construction and from which date contract time will be charged.
- 7.1.2 The Contractor shall begin work no later than ten (10) working days from the date in the Notice to Proceed and shall diligently prosecute the same to completion within the contract time allowed. The Contractor shall notify the Project Manager at least three (3) working days before beginning work.
- 7.1.3 If any subsequent suspension and resumption of work occurs, the Contractor shall notify the Project Manager at least twenty-four (24) hours before stopping or restarting actual field operations.
- 7.1.4 **WORKING PRIOR TO NOTICE TO PROCEED.** The Contractor shall not begin work before the date in the Notice to Proceed. Should the Contractor begin work before receiving the Notice to Proceed, any work performed in advance of the specified date will be considered as having been done at the Contractor's risk and as a volunteer and subject to the following conditions:
 - 7.1.4.1 Under no circumstances shall the Contractor commence work on site until it has notified the Project Manager of its intentions and has been advised by the Project Manager in writing that the project site is available to the Contractor. The project site will not be made available until the Contractor has complied with commencement requirements under Section 7.2, COMMENCEMENT REQUIREMENTS.
 - 7.1.4.2 In the event the contract is not executed, the Contractor shall, at its own expense, do such work as is necessary to leave the site in a neat condition to the satisfaction of the Project Manager. The Contractor shall not be reimbursed for any work performed.
 - 7.1.4.3 All work done prior to the Notice to Proceed shall be performed in accordance with the Contract Documents, but will only be considered authorized work and be paid for as provided in the Contract after the Notice to Proceed is issued.
- 7.1.5 For repairs and/or renovations of existing buildings, unless otherwise permitted by the Project Manager, the Contractor shall not commence with the physical construction unless all or sufficient amount of materials are available for either continuous construction or completion of a specified portion of the work. When construction is started, the Contractor shall work expeditiously and pursue the work diligently until it is complete. If only a portion of the work is to be done in stages, the Contractor shall leave the area safe and usable for the user agency at the end of each stage.
- 7.2 **COMMENCEMENT REQUIREMENTS.** Prior to beginning work on site, the Contractor shall submit the following to the Project Manager:
 - 7.2.1 Identification of the Superintendent or authorized representative on the job site. Refer to Section 5.9, COOPERATION BETWEEN THE CONTRACTOR AND THE DEPARTMENT;
 - 7.2.1.1 Identification of the surveyor who shall be licensed in the State of Hawaii and will work for it throughout the course of the project. Refer to Section 5.9.3.4.

- 7.2.2 Proposed Working Hours on the job. Refer to Section 7.5, NORMAL WORKING HOURS;
- 7.2.3 Permits and Licenses. Refer to Section 7.4, PERMITS AND LICENSES;
- 7.2.4 Schedule of Prices to be accepted for the agreed Monthly Payment Application. Unless the proposal provides unit price bids on all items in this project, the successful Bidder will be required, after the award of contract, to submit a schedule of prices for the various items of construction included in the contract. For projects involving more than a single building and / or facility, the breakdown cost shall reflect a separate schedule of prices for the various items of work for each building and/or facility. The sum of the prices submitted for the various items must equal the lump sum bid in the Bidder's proposal. This schedule will be subject to acceptance by the Project Manager who may reject same and require the Bidder to submit another or several other schedules if in the Project Manager's opinion the prices are unbalanced or not sufficiently detailed. This schedule of prices shall be used for the purpose of determining the value of monthly payments due the Contractor for work installed complete in place; and may be used as the basis for determining cost and credit of added or deleted items of work, respectively;
- 7.2.4.1 The Contractor shall estimate at the close of each month the percentage of work completed under each of the various construction items during such month and submit the Monthly Payment Application to the Project Manager for review and approval. The Contractor shall be paid the approved percentage of the price established for each item less the retention provided in Section 8.4, PROGRESS AND/OR PARTIAL PAYMENTS; and
- 7.2.5 PROOF OF INSURANCE COVERAGE. Certificate of Insurance or other documentary evidence satisfactory to the Project Manager that the Contractor has in place all insurance coverage required by the contract. Refer to Section 7.3, INSURANCE REQUIREMENTS.
- 7.2.6 Until such time as the above items are processed and approved, the Contractor shall not be allowed to commence on any operations unless authorized by the Project Manager.
- 7.3 INSURANCE REQUIREMENTS
- 7.3.1 OBLIGATION OF CONTRACTOR. Contractor shall not commence any work until it obtains, at its own expense, all required herein insurance. Such insurance shall be provided by an insurance company authorized by the laws of the State to issue such insurance in the State of Hawaii. Coverage by a "Non-Admitted" carrier is permissible provided the carrier has a Best's Rating of "A-VII" or better.
- 7.3.2 All insurance described herein will be maintained by the Contractor for the full period of the contract and in no event will be terminated or otherwise allowed to lapse prior to written certification of final acceptance of the work by the Department.
- 7.3.3 Certificate(s) of Insurance acceptable to the Department shall be filed with the Project Manager prior to commencement of the work. Certificates shall identify if the insurance company is a "captive" insurance company or a "Non-Admitted" carrier to the State of Hawaii. The Best's rating must be stated for the "Non-Admitted" carrier. Certificates shall contain a provision that coverage(s) being certified will not be cancelled or materially changed without giving the Project Manager at least thirty (30) days prior written notice. The Department is to be named as Additional Insured on any of the required insurance and it shall be so noted on the certificate. Should any policy be cancelled before final acceptance of the work by the Department, and the Contractor fails to immediately procure replacement insurance as specified, the Department, in addition to all other remedies it may have for

such breach, reserves the right to procure such insurance and deduct the cost thereof from any money due to the Contractor.

- 7.3.4 Nothing contained in these insurance requirements is to be construed as limiting the extent of Contractor's responsibility for payment of damages resulting from its operations under this Contract, including the Contractor's obligation to pay liquidated damages, nor shall it affect the Contractor's separate and independent duty to defend, indemnify and hold the Department harmless pursuant to other provisions of this Contract. In no instance will the Department's exercise of an option to occupy and use completed portions of the work relieve the Contractor of its obligation to maintain the required insurance until the date of final acceptance of the work.
- 7.3.5 All insurance described herein shall be primary and cover the insured for all work to be performed under the Contract, all work performed incidental thereto or directly or indirectly connected therewith, including traffic detour work or other work performed outside the work area and all change order work.
- 7.3.6 The Contractor shall, from time to time, furnish the Project Manager, when requested, satisfactory proof of coverage of each type of insurance required covering the work. Failure to comply with the Project Manager's request may result in suspension of the work, and shall be sufficient grounds to withhold future payments due the Contractor and to terminate the contract for Contractor's default.
- 7.3.7 TYPES OF INSURANCE. Contractor shall purchase and maintain insurance described below which shall provide coverage against claims arising out of the Contractor's operations under the Contract, whether such operations be by the Contractor itself or by any subcontractor or by anyone directly or indirectly employed by any of them or by anyone for whose acts any of them may be liable.
- 7.3.7.1 WORKER'S COMPENSATION. The Contractor shall obtain worker's compensation insurance for all persons whom they employ in carrying out the work under this contract. This insurance shall be in strict conformity with the requirements of the most current and applicable State of Hawaii Worker's Compensation Insurance laws in effect on the date of the execution of this contract and as modified during the duration of the contract.
- 7.3.7.2 COMMERCIAL GENERAL LIABILITY INSURANCE AND AUTOMOBILE INSURANCE. Contractor's commercial general liability insurance and automobile liability insurance shall both be obtained in a combined, single limit of not less than \$1,000,000 (one million dollars) unless otherwise indicated in the Special Conditions per occurrence that shall include coverage for bodily injury, sickness, disease or death of any person, arising directly or indirectly out of, in connection with, the performance of work under this contract.
- 7.3.7.3 "General Liability and Automobile Insurance. CONTRACTOR shall maintain, at its own expense, the minimum insurance coverage specified below, or as amended in the Special Conditions, throughout the term of this Contract.
- a. General Liability insurance providing coverage of no less than ONE MILLION DOLLARS (\$1,000,000.00) per occurrence and TWO MILLION DOLLARS (\$2,000,000.00) in the aggregate.
 - b. Automobile insurance providing coverage of no less than ONE MILLION DOLLARS (\$1,000,000.00) per accident."
- 7.3.7.4 The Contractor shall either (a) Require each of its subcontractors to procure and to maintain during the life of its subcontract, subcontractor's comprehensive general liability, automobile liability and

property damage liability insurance of the type and in the same amounts specified herein; or (b) Insure the activities of its subcontractors in its own policy.

- 7.3.7.5 **BUILDERS RISK INSURANCE.** Unless excluded by the Special Conditions of this contract, the Contractor shall provide builder's risk insurance during the progress of the work and until final acceptance by the Department upon completion of the contract. It shall be "All Risk" (including but not limited to earthquake, windstorm and flood damage) completed value insurance coverage on all completed work and work in progress to the full replacement value thereof. Such insurance shall include the Department as an additional named insured. The Contractor shall submit to the Project Manager for its approval all items deemed to be uninsurable. The policy may provide for a deductible in an amount of up to twenty five percent (25%) of the amount insured by the policy. With respect to all losses up to any deductible amount, the relationship between the Contractor and the Department shall be that of insurer and the additional insured respectively as if no deductible existed. The Contractor is responsible for theft, if any item of the contract is stolen prior to, or after installation, until the work is accepted by the Department. Progress payment does not constitute acceptance.

7.4 PERMITS AND LICENSES

- 7.4.1 The Department or its representative may process Federal (e.g. Army Corps of Engineers), State and county permit applications. The Contractor shall pick up the preprocessed Permits at the appropriate governmental agency and pay the required fees. Other permits necessary for the proper execution of the work such as utility connection permits, elevator installation permits etc., unless processed by the Department and paid for by the Contractor, shall be obtained and paid for by the Contractor.

- 7.4.2 Until such time as the above permits are approved, the Contractor shall not be allowed to commence any operations without written approval of the Project Manager.

- 7.4.3 The Project Manager reserves the right to waive application and processing of the building permit.

- 7.5 **NORMAL WORKING HOURS.** Prior to beginning operations, unless otherwise established by the Department, the Contractor shall notify the Project Manager in writing of the time in hours and minutes, A.M. and P.M. respectively, at which it desires to begin and end the day's work. If the Contractor desires to change the working hours, it shall request the Project Manager's approval three (3) consecutive working days prior to the date of the change.

7.6 HOURS OF LABOR (§104-2 HRS)

- 7.6.1 No laborer or mechanic employed on the job site of any public work of the Department or any political sub-division thereof shall be permitted or required to work on Saturday, Sunday or a legal holiday of the State or in excess of eight (8) hours on any other day unless the laborer or mechanic receives overtime compensation for all hours worked on Saturday, Sunday and a legal holiday of the State or in excess of eight (8) hours on any other day. For the purposes of determining overtime compensation under this Section 7.6, HOURS OF LABOR (§104-2 HRS) the basic hourly rate of any laborer or mechanic shall not be less than the basic hourly rate determined by the Department of Labor and Industrial Relations to be the prevailing basic hourly rate for corresponding classes of laborers and mechanics on projects of similar character in the Department.

- 7.6.2 Overtime compensation means compensation based on one and one-half times the laborers or mechanics basic hourly rate of pay plus the cost to an employer of furnishing a laborer or mechanic with fringe benefits.

7.7 PREVAILING WAGES (State §104-2 HRS & Federal Davis-Bacon)

7.7.1 The Contractor shall at all time observe and comply with all provisions of Chapter 104, HRS, the significant requirements of which are emphasized in the Department of Labor and Industrial Relations Publication No. H104-3 entitled "Requirements of Chapter 104, Hawaii Revised Statutes, Wages and Hours of Employees on Public Works Law". The Contractor must also comply with all provisions of Federal Davis-Bacon Act (40 U.S.C. 276-276a-5 and Code of Federal Regulation (CFR) Title 29 and related Acts.

7.7.2 WAGE RATE SCHEDULE. The wage rate schedule may not be physically enclosed in the bid documents. However, the wage rate schedule is incorporated herein by reference and made a part of the Bid and Contract Documents. The bidder must obtain and use the latest minimum rates ten (10) days prior to the date set for the bid opening of bids. The wage rate schedule may be obtained from the DHHL, Labor Compliance Specialist, Hale Kalanianaʻole, 91-5420 Kapolei Parkway, Kapolei, Hawaii, 96707 or, State Department of Labor and Industrial Relations web site:

<http://labor.hawaii.gov/rs/home/wages/72-2/>

or the Federal Department of Labor (Davis- Bacon) wage rate schedule web site:

<http://www.wdol.gov>.

7.7.3 The Contractor or its subcontractor(s) shall pay all laborers and mechanics employed on the job site, unconditionally and not less often than once a week, and without deduction or rebate on any account except as allowed by law, the full amounts of their wages including overtime, accrued to not more than five (5) working days prior to the time of payment, at wage rates not less than those stated in the contract, regardless of any contractual relationship which may be alleged to exist between the Contractor and subcontractor and such laborers and mechanics. The wages stated in the contract shall not be less than the minimum prevailing wages (basic hourly rate plus fringe benefits), as determined by the of Labor and Industrial Relations and published in wage rate schedules. Any increase in wage rates, as determined by the of Labor and Industrial Relations and issued in the wage rate schedule, shall be applicable during the performance of the contract, in accordance with Section 104-2(a) and (b), Hawaii Revised Statutes. Notwithstanding the provisions of the original contract, if the of Labor and Industrial Relations determines that prevailing wages have increased during the performance of the contract, the rate of pay of laborers and mechanics shall be raised accordingly.

7.7.4 The applicable wage rate schedule shall be physically included in the Contract Documents executed by the successful Bidder.

7.7.5 POSTING WAGE RATE SCHEDULE. The rates of wages to be paid shall be posted by the Contractor in a prominent and easily accessible place at the job site and a copy of such wages required to be posted shall be given to each laborer and mechanic employed under the contract by the Contractor at the time the person is employed thereunder, provided that where there is a collective bargaining agreement, the Contractor does not have to provide its employees the wage rate schedules. Any revisions to the schedule of wages issued by the Department of Labor and Industrial Relations during the course of the Contract shall also be posted by the Contractor and a copy provided to each laborer and mechanic employed under the Contract as required above.

7.7.6 The Chairman may withhold from the Contractor so much of the accrued payments as the Chairman may consider necessary to pay to laborers and mechanics employed by the Contractor or any

subcontractor on the job site. The accrued payments withheld shall be the difference between the wages required by this Contract and the wages actually received by such laborers or mechanics.

7.8 FAILURE TO PAY REQUIRED WAGES (§104-4, HRS or Federal Davis-Bacon). If the Department finds that any laborer or mechanic employed on the job site by the Contractor or any subcontractor has been or is being paid wages at a rate less than the required rate by the Contract, or has not received their full overtime compensation, the Department may, by written notice to the Contractor, terminate its right, or the right of any subcontractor, to proceed with the work or with the part of the work on which the required wages or overtime compensation have not been paid and may complete such work or part by contract or otherwise, and the Contractor and its sureties shall be liable to the Department for any excess costs occasioned thereby.

7.9 PAYROLLS AND PAYROLL RECORDS (§104-3 HRS)

7.9.1 A certified copy of each weekly payroll shall be submitted to the Chairman within seven (7) calendar days after the end of each weekly payroll period. Failure to do so on a timely basis shall be cause for withholding of payments, termination of the contract, and/or debarment. The Contractor shall be responsible for the timely submission of certified copies of payrolls of all subcontractors. The certification shall affirm that payrolls are correct and complete, that the wage rates contained therein are not less than the applicable rates contained in the wage determination decision, any amendments thereto during the period of the contract, and that the classifications set forth for each laborer and mechanic conform with the work they performed.

7.9.2 Payroll records for all laborers and mechanics working at the site of the work shall be maintained by the General Contractor and its subcontractors, if any, during the course of the work and preserved for a period of four (4) years thereafter. Such records shall contain the name of each employee, their address, their correct classification, rate of pay, daily and weekly number of hours worked, itemized deductions made and actual wages paid. Such records shall be made available for inspection at a place designated by the Chairman, the U.S. Department of Labor and any authorized persons who may also interview employees during working hours on the job site.

7.9.3 Note that the falsification of certifications noted in this Section 7.9, PAYROLLS AND PAYROLL RECORDS (§104-3 HRS) may subject the Contractor or subcontractor to penalties and debarment under the laws referenced in Section 7.14, LAWS TO BE OBSERVED and / or criminal prosecution.

7.10 OVERTIME AND NIGHT WORK

7.10.1 Overtime work shall be considered as work performed in excess of eight (8) hours in any one (1) day or work performed on Saturday, Sunday or legal holiday of the State. Overtime and night work are permissible when approved by the Project Manager in writing, or as called for elsewhere within these Contract Documents.

7.10.2 OVERTIME NOTIFICATION. Contractor shall inform the Project Manager in writing at least two (2) working days in advance as to exactly what specific work is to be done during any overtime and night period to ensure that proper inspection will be available.

7.10.3 In the event that work other than that contained in the above notification is performed and for which the Project Manager determines Department inspection services were necessary but not available because of the lack of notification, the Contractor may be required to remove all such work and perform the work over again in the presence of Department inspection personnel.

- 7.10.4 Any hours worked in excess of the normal eight (8) working hours per day or on Saturdays, Sundays or legal State holidays will not be considered a working day.
- 7.10.5 The Department hereby reserves the right to cancel the overtime, night, Saturday, Sunday or legal State holiday work when it is found that work during these periods is detrimental to the public welfare or the user agency.
- 7.11 OVERTIME AND NIGHT PAYMENT FOR DEPARTMENT INSPECTION SERVICE
- 7.11.1 Whenever the Contractor's operations require the Department's inspection and staff personnel to work overtime or at night, the Contractor shall reimburse the Department for the cost of such services unless otherwise instructed in the Contract. The Project Manager will notify the Contractor of the minimum number of required Department employees and other personnel engaged by the Department prior to the start of any such work. The costs chargeable to the Contractor shall include but not be limited to the following:
- 7.11.1.1 The cost of salaries which are determined by the Department and includes overtime and night time differential for the Department's staff and inspection personnel. In addition to the cost of the salaries, the Contractor shall reimburse the Department's share of contributions to the employee's retirement, medical plan, social security, vacation, sick leave, worker's compensation funds, per diem, and other applicable fringe benefits and overhead expenses;
- 7.11.1.2 The transportation cost incurred by the Department's staff and inspection personnel which are based on established rental rates or mileage allowance in use by the Department for the particular equipment or vehicle; and/or
- 7.11.1.3 Fees and other costs billed the Department by Consultants engaged on the project for overtime and/or night time work.
- 7.11.2 PAYMENT FOR INSPECTION SERVICES. The monies due the Department for staff and inspection work and use of vehicles and equipment as determined in Subsection 7.11.1, OVERTIME AND NIGHT PAYMENT FOR DEPARTMENT INSPECTION SERVICE shall be deducted from the monies due or to become due the Contractor. In any and all events, the Contractor shall not pay the Department's employees directly.
- 7.12 LIMITATIONS OF OPERATIONS
- 7.12.1 Contractor shall at all times conduct the work in such manner and in such sequence as will ensure the least practicable interference with pedestrian and motor traffic passageways. The Contractor shall furnish convenient detours and provide and plan other appropriate signs, flashers, personnel, warnings, barricades and other devices for handling pedestrian and motor traffic.
- 7.12.2 In the event that other contractors are also employed on the job site, the Contractor shall arrange its work and dispose of materials so as not to interfere with the operations of the other contractors engaged upon adjacent work. The Contractor shall join its work to that of others and existing buildings in a proper manner, and in accordance with the drawings and specifications, and perform its work in the proper sequence in relation to that of others, all as may be directed by the Project Manager.

- 7.12.3 Each Contractor shall be responsible for any damage done by it to work performed by another contractor. Each Contractor shall conduct its operations and maintain the work in such condition that no fugitive dust shall be created and adequate drainage shall be in effect at all times.
- 7.12.4 In the event that the Contractor fails to prosecute its work as provided in this Section 7.12, LIMITATIONS OF OPERATIONS or disregards the directions of the Project Manager, the Project Manager may suspend the work until such time as the Contractor provides for the prosecution of the work with minimum interference to traffic and passageways or other contractors, dust control, adequate drainage, the repair of damage and complies with the direction of the Project Manager. No payment will be made to the Contractor for the costs of such suspension.
- 7.13 ASSIGNMENT OR CHANGE OF NAME (§3-125-14 HAR)
- 7.13.1 SUBCONTRACTS AND ASSIGNMENT. The CONTRACTOR shall not assign or subcontract any of the CONTRACTOR's duties, obligations, or interests under this Contract and no such assignment or subcontract shall be effective unless (i) the CONTRACTOR obtains the prior written consent of the STATE and (ii) the CONTRACTOR's assignee or subcontractor submits to the STATE a tax clearance certificate from the of Taxation, State of Hawaii, showing that all delinquent taxes, if any, levied or accrued under state law against the CONTRACTOR's assignee or subcontractor have been paid. Additionally, no assignment by the CONTRACTOR of the CONTRACTOR's right to compensation under this Contract shall be effective unless and until the assignment is approved by the Comptroller of the State of Hawaii, as provided in Section 40-58, HRS.
- 7.13.2 RECOGNITION OF A SUCCESSOR IN INTEREST. When in the best interest of the State, a successor in interest may be recognized in an assignment Contract in which the STATE, the CONTRACTOR and the assignee or transferee (hereinafter referred to as the "Assignee") agree that:
- 7.13.2.1 The Assignee assumes all of the CONTRACTOR's obligations;
- 7.13.2.2 The CONTRACTOR remains liable for all obligations under this Contract but waives all rights under this Contract as against the STATE; and
- 7.13.2.3 The CONTRACTOR shall continue to furnish, and the Assignee shall also furnish, all required bonds.
- 7.13.3 CHANGE OF NAME. When the CONTRACTOR asks to change the name in which it holds this Contract with the STATE, the procurement officer of the purchasing agency (hereinafter referred to as the "Agency procurement officer") shall, upon receipt of a document acceptable or satisfactory to the Agency procurement officer indicating change of name (for example, an amendment to the CONTRACTOR's articles of incorporation), enter into an amendment to this Contract with the CONTRACTOR to effect such a change of name. The amendment to this Contract changing the CONTRACTOR's name shall specifically indicate that no other terms and conditions of this Contract are thereby changed.
- 7.13.4 REPORTS. All assignment Contracts and amendments to this Contract effecting changes of the CONTRACTOR's name or novations hereunder shall be reported to the CPO within thirty days of the date that the assignment Contract or amendment becomes effective.
- 7.13.5 ACTIONS AFFECTING MORE THAN ONE PURCHASING AGENCY. Notwithstanding the provisions of Subsections 7.13.2 through 7.13.4 herein, when the CONTRACTOR holds Contracts

with more than one purchasing agency of the State, the assignment Contracts and the novation and change of name amendments herein authorized shall be processed only through the CPO's office.

- 7.14 LAWS TO BE OBSERVED. The CONTRACTOR shall comply with all federal, state, and county laws, ordinances, codes, rules, and regulations, as the same may be amended from time to time, that in any way affect the CONTRACTOR's performance of this Contract.
- 7.14.1 The Contractor at all times shall observe and comply with all Federal, State and local laws or ordinances, rules and regulations which in any manner affect those engaged or employed in the work, the materials used in the work, and the conduct of the work. The Contractor shall also comply with all such orders and decrees of bodies or tribunals having any jurisdiction or authority over the work. Any reference to such laws, ordinances, rules and regulations shall include any amendments thereto before and after the date of this Contract.
- 7.14.2 The Contractor shall defend, protect, hold harmless and indemnify the State and its departments and agencies and all their officers, representatives, employees or agents against any claim or liability arising from or based on the violation of any such laws, ordinances, rules and regulations, orders or decrees, whether such violation is committed by the Contractor or its Subcontractor(s) or any employee of either or both. If any discrepancy or inconsistency is discovered in the contract for the work in relation to any such laws, ordinances, rules and regulations, orders or decrees, the Contractor shall forthwith report the same to the Project Manager in writing.
- 7.14.3 While the Contractor must comply with all applicable laws, attention is directed to: Wage and Hours of Employees on Public Works, Chapter 104, Hawaii Revised Statutes (HRS); Hawaii Public Procurement Code, Authority to debar or suspend, Section 103D-702, HRS; Hawaii Employment Relations Act, Chapter 377, HRS; Hawaii Employment Security Law, Chapter 383, HRS; Worker's Compensation Law, Chapter 386, HRS; Wage and Hour Law, Chapter 387, HRS; Occupational Safety and Health, Chapter 396, HRS; and Authority to Debar or Suspend, Chapter 126, subchapter 2, Hawaii Administrative Rules (HAR).
- 7.14.4 CONFLICT BETWEEN GENERAL CONDITIONS AND PROCUREMENT RULES. In the event of a conflict between the General Conditions and the Procurement Rules, the Procurement Rules in effect on the date this Contract became effective shall control and are hereby incorporated by reference.
- 7.15 PATENTED DEVICES, MATERIALS AND PROCESSES. If the Contractor desires to use any design, device, material, or process covered by letters of patent or copyright, the right for such use shall be procured by the Contractor from the patentee or owner. The Contractor shall defend, protect, indemnify and hold harmless the State of Hawaii, the contracting agency, and their officers, employees, and agents from and against all liability, loss, damage, cost, and expense, including attorney' fees, and all claims, suits, and demands arising out of or resulting from any claims, demands, or actions by the patent holder for infringement or other improper or unauthorized use of any patented article, patented design, patented device, patented process, patented appliance or patented material in connection with this Contract. The Contractor shall be solely responsible for correcting or curing to the satisfaction of the DHHL any such infringement or improper or unauthorized use, including, without limitation: (a) furnishing at no cost to the DHHL a substitute article, design, device, process, appliance or material acceptable to the DHHL; (b) paying royalties or other required payments to the patent holder; (c) obtaining proper authorizations or releases from the patent holder; and (d) furnishing such security to or making such arrangement with the patent holder as may be necessary to correct or cure any such infringement or improper or unauthorized use. This

section shall not apply to any article, design, device, material, appliance or process covered by letters of patent or copyright, which the Contractor is required to use by the Drawings or Specifications.

7.16 SANITARY, HEALTH AND SAFETY PROVISIONS

7.16.1 The Contractor shall provide and maintain in a neat, sanitary condition such accommodations for the use of its employees as may be necessary to comply with the requirements of the State and local boards of health, or other bodies or tribunals having jurisdiction. Unless otherwise stated in the drawings or specifications, the Contractor shall install toilet facilities conveniently located at the job site and maintain same in a neat and sanitary condition for the use of the employees on the job site for the duration of the Contract. The toilet facilities shall conform to the requirements of the State Department of Health. The cost of installing, maintaining and removing the toilet facilities shall be considered incidental to and paid for under various contract pay items for work or under the lump sum bids as the case may be, and no additional compensation will be made therefor. These requirements shall not modify or abrogate in any way the requirements or regulations of the State Department of Health.

7.16.2 Attention is directed to Federal, State and local laws, rules and regulations concerning construction safety and health standards. The Contractor shall not require any worker to work in surroundings or under conditions which are unsanitary, hazardous or dangerous to their health or safety.

7.17 PROTECTION OF PERSONS AND PROPERTY

7.17.1 SAFETY PRECAUTIONS AND PROGRAMS. The Contractor shall be responsible for initiating, maintaining and supervising all safety precautions and programs in connection with the performance of the Contract. The Contractor shall take reasonable precautions for the safety of, and shall provide reasonable protection to prevent damage, injury or loss to:

7.17.1.1 All persons on the work site or who may be affected by the work;

7.17.1.2 All the work and materials and equipment to be incorporated therein, whether in storage on or off the site, under care, custody or control of the Contractor and its subcontractors; and

7.17.1.3 Other property at the site or adjacent thereto, including trees, shrubs, lawns, walks, pavement, roadways, structures and utilities not designated for removal, relocation or replacement in the course of construction.

7.17.2 Contractor shall give notices and comply with applicable laws, ordinances, regulations, rules, and lawful orders of any public body having jurisdiction for the safety of persons or property or their protection from damage, injury or loss; and the Contractor shall erect and maintain reasonable safeguards for safety and protection, including posting danger signs, or other warnings against hazards.

7.17.3 The Contractor shall notify owners of adjacent properties and of underground (or overhead) utilities when performing work which may affect the owners; and shall cooperate with the owners in the protection, removal and replacement of their property.

7.17.4 All damage, injury or loss to any property referred to in Subsections 7.17.1.2 and 7.17.1.3 caused by the fault or negligence or damage or loss attributable to acts or omissions directly or indirectly in whole or part by the Contractor a subcontractor or any one directly or indirectly employed by them, or by anyone for whose acts they might be liable, shall be remedied promptly by the Contractor.

- 7.17.5 The Contractor shall designate a responsible member of the Contractor's organization at the site whose duty shall be the protection of accidents. This person shall be the Contractor's superintendent unless otherwise designated by the Contractor.
- 7.17.6 The Contractor shall not load or permit any part of the construction to be loaded so as to endanger its safety. The Contractor shall not injure or destroy trees or shrubs nor remove or cut them without permission of the Project Manager. Contractor shall protect all land monuments and property marks until an authorized agent has witnessed or otherwise referenced their location and shall not remove them until directed.
- 7.17.7 In the event the Contractor encounters on the site, material reasonably believed to be asbestos or other hazard material that has not been rendered harmless, the Contractor shall stop work in the area and notify the Project Manager promptly. The work in the affected area shall be resumed in the absence of hazard materials or when the hazard has been rendered harmless.
- 7.17.8 EMERGENCIES. In an emergency affecting the safety and protection of persons or the work or property at the site or adjacent thereto, Contractor without special instructions or authorization from the Project Manager, shall act, at the Contractor's discretion, to prevent threatened damage, injury or loss. Contractor shall give the Project Manager prompt written notice of the emergency and actions taken. Additional compensation or extension of time claimed by the Contractor on account of an emergency shall be determined under the provisions of Section 7.25, DISPUTES AND CLAIMS.
- 7.18 ARCHAEOLOGICAL SITES
- 7.18.1 Should historic sites such as walls, platforms, pavements and mounds, or remains such as artifacts, burials, concentration of charcoal or shells be encountered during construction, work shall cease in the immediate vicinity of the find and the find shall be protected from further damage. The Contractor shall immediately notify the Project Manager and contact the State Historic Preservation Division which will assess the significance of the find and recommend the appropriate mitigation measures, if necessary.
- 7.18.2 When required, the Contractor shall provide and install any temporary fencing to protect archaeological sites within the project. The fencing shall be installed prior to any construction activity and shall be maintained by the Contractor for the duration of the project. Fence installation and maintenance shall be to the satisfaction of the Project Manager. The Contractor shall remove the fencing upon completion of construction, or as directed by the Project Manager.
- 7.18.3 No work shall be done within the temporary fencing area. If any construction work is done within the temporary fencing, the Contractor shall notify the Project Manager immediately; and if the Contractor entered the archaeological site area without permission, it shall stop work in this area immediately. The Project Manager shall notify the archaeologist to assess any damage to the area. The Contractor shall allow the archaeologist sufficient time to perform the field investigation.
- 7.18.4 Any site requiring data recovery within the project shall not be disturbed until data recovery is completed.
- 7.19 RESPONSIBILITY FOR DAMAGE CLAIMS; INDEMNITY
- 7.19.1 The CONTRACTOR shall defend, indemnify, and hold harmless the State of Hawaii, the contracting agency, and their officers, employees, and agents from and against all liability, loss, damage, cost,

and expense, including all attorneys' fees, and all claims, suits, and demands therefor, arising out of or resulting from the acts or omissions of the CONTRACTOR or the CONTRACTOR's employees, officers, agents, or subcontractors under this Contract. The provisions of this Subsection shall remain in full force and effect notwithstanding the expiration or early termination of this Contract.

- 7.19.2 The Contractor agrees that it will not attempt to hold the State and the Department, their officers, representatives, employees or agents, liable or responsible for any losses or damages to third parties from the action of the elements, the nature of the work to be done under these Contract Documents or from any unforeseen obstructions, acts of God, vandalism, fires or encumbrances which may be encountered in the prosecution of the work.
- 7.19.3 The Contractor shall pay all just claims for materials, supplies, tools, labor and other just claims against the Contractor or any subcontractor in connection with this contract and the surety bond will not be released by final acceptance and payment by the Department unless all such claims are paid or released. The Department may, but is not obligated to, withhold or retain as much of the monies due or to become due the Contractor under this contract considered necessary by the Project Manager to cover such just claims until satisfactory proof of payment or the establishment of a payment plan is presented.
- 7.19.4 The Contractor shall defend, indemnify and hold harmless the State and the Department, their officers, representatives, employees or agents from all suits, actions or claims of any character brought on account of any claims or amounts arising out of or recovered under the Workers' Compensation Laws or violation of any other law, by-law, ordinance, order or decree.
- 7.19.5 COST OF LITIGATION. In case the STATE shall, without any fault on its part, be made a party to any litigation commenced by or against the CONTRACTOR in connection with this Contract, the CONTRACTOR shall pay all costs and expenses incurred by or imposed on the STATE, including attorneys' fees.
- 7.20 CHARACTER OF WORKERS OR EQUIPMENT
 - 7.20.1 The Contractor shall at all times provide adequate supervision and sufficient labor and equipment for prosecuting the work to full completion in the manner and within the time required by the contract.
 - 7.20.2 Character and Proficiency of Workers - All workers shall possess the proper license and/or certification, job classification, skill and experience necessary to properly perform the work assigned to them. All workmen engaged in special work or skilled work, such as bituminous courses or mixtures, concrete pavement or structures, electrical installation, plumbing installation, or in any trade shall have sufficient experience in such work and in the operation of the equipment required to properly and satisfactorily perform all work. All workers shall make due and proper effort to execute the work in the manner prescribed in these Contract Documents, otherwise, the Project Manager may take action as prescribed herein.
 - 7.20.2.1 Any worker employed on the project by the Contractor or by any subcontractor who, in the opinion of the Project Manager, is not careful and competent, does not perform its work in a proper and skillful manner or is disrespectful, intemperate, disorderly or neglects or refuses to comply with directions given, or is otherwise objectionable shall at the written request of the Project Manager, be removed forthwith by the Contractor or subcontractor employing such worker and shall not be employed again in any portion of the work without the written consent of the Project Manager. Should the Contractor or subcontractor continue to employ, or again employ such person or persons on the project, the

Project Manager may withhold all payments which are or may become due, or the Project Manager may suspend the work until the Project Manager's orders are followed, or both.

- 7.20.3 **INSUFFICIENT WORKERS.** A sufficient number of workers shall be present to ensure the work is accomplished at an acceptable rate. In addition, the proper ratio of apprentice to journey worker shall be maintained to ensure the work is properly supervised and performed. In the event that the Project Manager finds insufficient workers are present to accomplish the work at an acceptable rate of progress or if a adequate number of journey workers are not present and no corrective action is taken by the Contractor after being informed in writing, the Chairman may terminate the Contract as provided for under Section 7.27, **TERMINATION OF CONTRACT FOR CAUSE.**
- 7.20.4 **EQUIPMENT REQUIREMENTS.** All equipment furnished by the Contractor and used on the work shall be of such size and of such mechanical condition that the work can be performed in an acceptable manner at a satisfactory rate of progress and the quality of work produced will be satisfactory.
- 7.20.4.1 Equipment used on any portion of the project shall be such that no injury to the work, persons at or near the site, adjacent property or other objects will result from its use.
- 7.20.4.2 If the Contractor fails to provide adequate equipment for the work, the contract may be terminated as provided under Section 7.27, **TERMINATION OF CONTRACT FOR CAUSE.**
- 7.20.4.3 In the event that the Contractor furnishes and operates equipment on a force account basis, it shall be operated to obtain maximum production under the prevailing conditions.
- 7.21 **CONTRACT TIME**
- 7.21.1 Time is of the essence for this Contract.
- 7.21.2 **CALCULATION OF CONTRACT TIME.** When the contract time is on a working day basis, the total contract time allowed for the performance of the work shall be the number of working days shown in the contract plus any additional working days authorized in writing as provided hereinafter. Refer to **ARTICLE 1, DEFINITIONS** for the definition of Working Day. The count of elapsed working days to be charged against contract time shall begin from the date of the Notice to Proceed and shall continue consecutively to the date of Project Acceptance determined by the Project Manager. When the contract completion time is a fixed calendar date, it shall be the date on which all work on the project shall be completed. Maintenance periods are not included within the contract time unless specifically noted in the Contract Documents. Failure to complete the work by contract completion date shall not terminate the Contract.
- 7.21.3 **MODIFICATIONS OF CONTRACT TIME (§3-125-4 HAR)**
- 7.21.3.1 **EXTENSIONS.** For increases in the scope for work caused by alterations and additional work made under Section 4.2, **CHANGES**, the Contractor will be granted a time extension only if the changes increase the time of performance for the Contract. If the Contractor believes an extension of time is justified and is not adequately provided for in a Field Order, it must request the additional time sought in writing when the detailed cost breakdown required by Section 4.2, **CHANGES**, is submitted. The Contractor must show how the time of performance for the critical path will be affected and must also support the time extension request with schedules and statements from its subcontractors, suppliers, and/or manufacturers. Compensation for any altered or additional work will be paid as provided in Section 4.2, **CHANGES.**

- 7.21.3.2 The Department may direct changes to the work at any time until the work is finally accepted. The issuance of a Field Order at any time may alter or modify the contract duration only by the days specified therein; or if not specified therein, for the days the critical path must be extended for the change. Additional time to perform the extra work will be added to the time allowed in the contract without regard to the date the change directive was issued, even if the contract completion date has passed. A change requiring time will not constitute a waiver of pre-existing Contractor delay.
- 7.21.4 DELAY FOR PERMITS. For delays beyond the control of the Contractor in obtaining necessary permits, one day extension for each day delay may be granted by the Project Manager, provided the Contractor notifies the Project Manager that the permits are not available, as soon as the delay occurs. Time extensions shall be the exclusive relief granted on account of such delays. No additional compensation will be paid for these time extensions.
- 7.21.5 DELAYS BEYOND CONTRACTOR'S CONTROL. For delays affecting the critical path caused by acts of God, or the public enemy, fire, unusually severe weather, earthquakes, floods, epidemics, quarantine restrictions, labor disputes, freight embargoes and other reasons beyond the Contractor's control, the Contractor may be granted an extension of time provided that:
- 7.21.5.1 The Contractor notifies the Project Manager in writing within five (5) work days after the occurrence of the circumstances described above and states the possible effects on the completion date of the contract.
- 7.21.5.2 No time extension will be granted for weather conditions other than unusually severe weather occurrences, and floods.
- 7.21.5.3 The Contractor, if requested, submits to the Project Manager within ten (10) work days after the request, a written statement describing the delay to the project. The extent of delay must be substantiated as follows:
- (a) State specifically the reason or reasons for the delay and fully explain in a detailed chronology the effect of this delay to the work and/or the completion date;
 - (b) Submit copies of purchase order, delivery tag, and any other pertinent documentation to support the time extension request;
 - (c) Cite the period of delay and the time extension requested; and
 - (d) A statement either that the above circumstances have been cleared and normal working conditions restored as of a certain day or that the above circumstances will continue to prevent completion of the project.
- 7.21.5.4 Time extensions shall be the exclusive relief granted and no additional compensation will be paid the Contractor for such delays.
- 7.21.6 DELAYS IN DELIVERY OF MATERIALS. For delays in delivery of materials and/or equipment which occur as a result of unforeseeable causes beyond the control and without fault or negligence of the Contractor, its subcontractor(s) or supplier(s), the Contractor may be granted an extension of time provided it complies with the following procedures:
- 7.21.6.1 The Contractor must notify the Project Manager in writing within five (5) consecutive working days after it first has any knowledge of delays or anticipated delays and state the effects such delays may have on the completion date of the Contract.

- 7.21.6.2 The Contractor, if requested, must submit to the Project Manager within ten (10) working days after a firm delivery date for the material and equipment is established, a written statement as to the delay to the progress of the project. The delay must be substantiated as follows:
- (a) State specifically the reason or reasons for the delay. Explain in a detailed chronology the effect of this delay to the other work and / or the completion date;
 - (b) Submit copies of purchase order(s), factory invoice(s), bill(s) of lading, shipping manifest(s), delivery tag(s) and any other pertinent correspondence to support the time extension request; and
 - (c) Cite the start and end date of the delay and the days requested therefore. The delay shall not exceed the difference between the originally scheduled delivery date versus the actual delivery date.
- 7.21.6.3 Time extensions shall be the exclusive relief granted and no additional compensation will be paid the Contractor on account of such delay.
- 7.21.7 DELAYS FOR SUSPENSION OF WORK. Delay during periods of suspension of the work by the Project Manager shall be computed as follows:
- 7.21.7.1 When the performance of the work is totally suspended for one (1) or more days (calendar or working days, as appropriate) by order of the Project Manager in accordance with Subsections 7.24.1.1, 7.24.1.2, 7.24.1.4 or 7.24.1.6 the number of days from the effective date of the Project Manager's order to suspend operations to the effective date of the Project Manager's order to resume operations shall not be counted as contract time and the contract completion date will be adjusted. Should the Contractor claim for additional days in excess of the suspension period, Contractor shall provide evidence justifying the additional time. During periods of partial suspensions of the work, the Contractor will be granted a time extension only if the partial suspension affects the critical path. If the Contractor believes that an extension of time is justified for a partial suspension of work, it must request the extension in writing at least five (5) working days before the partial suspension will affect the critical operation(s) in progress. The Contractor must show how the critical path was increased based on the status of the work and must also support its claim, if requested, with statements from its subcontractors. A suspension of work will not constitute a waiver of pre-existing Contractor delay.
- 7.21.8 CONTRACTOR CAUSED DELAYS - No time extension will be considered for the following:
- 7.21.8.1 Delays in performing the work caused by the Contractor, subcontractor and/or supplier;
 - 7.21.8.2 Delays in arrival of materials and equipment caused by the Contractor, subcontractor and / or supplier in ordering, fabricating, delivery, etc.;
 - 7.21.8.3 Delays requested for changes which the Project Manager determines unjustifiable due to the lack of supporting evidence or because the change is not on the critical path;
 - 7.21.8.4 Delays caused by the failure of the Contractor to submit for review and acceptance by the Project Manager, on a timely basis, pricing proposals, shop drawings, descriptive sheets, material samples, color samples, etc. except as covered in Subsection 7.21.5 and 7.21.6;
 - 7.21.8.5 Failure to follow the procedure within the time allowed to qualify for a time extension; and
 - 7.21.8.6 Days the Contractor is unable to work due to normal rainfall or other normal bad weather day conditions.

- 7.21.9 REDUCTION IN TIME - If the Department deletes any portion of the work, an appropriate reduction of contract time may be made in accordance with Section 4.2, CHANGES.
- 7.22 CONSTRUCTION SCHEDULE
- 7.22.1 The Contractor shall submit its detailed construction schedule to the Project Manager prior to the start of the work. The purpose of the schedule is to allow the Project Manager to monitor the Contractor's progress on the work. The schedule shall account for normal inclement weather, unusual soil or other conditions that may influence the progress of the work, schedules and coordination required by any utility, off or on site fabrications, and all other pertinent factors that relate to progress.
- 7.22.2 Submittal of and the Project Manager's receipt of the construction schedule shall not imply the Department's approval of the schedule's breakdown, its individual elements, and any critical path that may be shown. Any acceptance or approval of the schedule: (1) shall be for general format only and not for sequences or durations thereon; and (2) shall not be deemed an agreement by the Department that the construction means, methods and resources shown on the schedule will result in work that conforms to the contract requirements. The Contractor has the risk of all elements (whether or not shown) of the schedule and its execution.
- 7.22.3 In the event the Contractor submits and the Department receives an accelerated schedule (shorter than the contract time), such will not constitute an agreement to modify the contract time or completion date, nor will the receipt, acceptance or approval of such a schedule incur any obligation by the Department. The Contractor shall be solely responsible for and shall accept all risks and any delays that may materialize during the construction work until the contract completion date is reached. The contract time or completion date is established for the benefit of the Department and cannot be changed without an appropriate change order issued by the Department. All float on an accelerated schedule belongs exclusively to the Department. The Department will not be responsible for or obligated to accept the work before the completion date established by the Contract.
- 7.23 STATEMENT OF WORKING DAYS - For all contracts on a working day basis, the Contractor will submit a statement of the number of working days for each month together with the Monthly Payment Application. The Monthly Payment Application will not be processed without the statement of working days.
- 7.24 SUSPENSION OF WORK (§3-125-7 HAR)
- 7.24.1 PROCEDURE TO BE FOLLOWED. The Chairman may, by written order to the Contractor, at any time and without notice to any surety, suspend the performance of the work either in whole or in part for any cause, including but not limited to:
- 7.24.1.1 Weather or excess bad weather days, considered unsuitable by the Project Manager for prosecution of the work; or
- 7.24.1.2 Soil Conditions considered unsuitable by the Project Manager for prosecution of the work; or 7.24.1.3 Failure of the Contractor to:
- (a) Correct conditions unsafe for the general public or for the workers;
 - (b) Carry out orders given by the Project Manager;
 - (c) Perform the work in strict compliance with the provisions of the contract; or
 - (d) Provide a qualified Superintendent on the jobsite as described under Subsection 5.9.2, SUPERINTENDENT.

- 7.24.1.4 When any redesign is deemed necessary by the Project Manager; or
- 7.24.1.5 Disturbance due to noise, odors or dust arising from the construction even if such disturbance does not violate the section on Environmental Protection contained in the Contract Documents; or
- 7.24.1.6 The convenience of the Department.
- 7.24.2 PARTIAL OR TOTAL SUSPENSION OF WORK. Suspension of work on some but not all items of work shall be considered a partial suspension. Suspension of work on the entire work at the job site shall be considered total suspension. The period of suspension shall be computed as set forth in Subsection 7.21.7, Delays for Suspension of Work.
- 7.24.3 PAYMENT
- 7.24.3.1 In the event that the Contractor is ordered by the Chairman in writing as provided herein to suspend all work under the contract in accordance with Subsections 7.24.1.4 or 7.24.1.6, the Contractor may be reimbursed for actual direct costs incurred on work at the jobsite, as authorized in writing by the Chairman, including costs expended for the protection of the work. Payment for equipment which must standby during such suspension of work shall be made as described in clause 8.3.4.5.(e). No payment will be made for profit on any suspension costs. An allowance of five percent (5%) will be paid on any reimbursed actual costs for indirect categories of delay costs, including extended branch and home-office overhead and delay impact costs.
- 7.24.3.2 However, no adjustment to the contract amount or time shall be made under this Section 7.24, SUSPENSION OF WORK (§3-125-7 HAR) for any suspension, delay, or interruption:
- (a) To the extent that performance would have been so suspended, delayed, or interrupted by any other cause, including the fault or negligence of the Contractor; or
 - (b) For which an adjustment is provided for or excluded under any other provision of this Contract.
- 7.24.3.3 Any adjustment in contract price made pursuant to this subsection shall be determined in accordance with this Section 7.24, SUSPENSION OF WORK (§3-125-7 HAR) and Section 4.2, CHANGES.
- 7.24.3.4 Claims for such compensation shall be filed with the Project Manager within ten (10) calendar days after the date of the order to resume work or such claims will be waived by the Contractor. Together with the claim, the Contractor shall submit substantiating documents supporting the entire amount shown on the claim. The Chairman may make such investigations as are deemed necessary and shall be the sole judge of the claim and the Chairman's decision shall be final.
- 7.24.4 CLAIMS NOT ALLOWED. No claim under this Section 7.24, SUSPENSION OF WORK (§3-125-7 HAR) shall be allowed:
- 7.24.4.1 For any direct costs incurred more than twenty (20) days before the Contractor shall have notified the Project Manager in writing of any suspension that the Contractor considers compensable. This requirement shall not apply as to a claim resulting from a suspension order under Subsections 7.24.1.4 or 7.24.1.6; and 7.24.4.2 Unless the claim is asserted in writing within ten (10) calendar days after the termination of such suspension, delay, or interruption, but in no case not later than the date of final payment under the contract.
- 7.24.4.2 No provision of this Section 7.24, SUSPENSION OF WORK (§3-125-7 HAR) shall be construed as entitling the Contractor to compensation for delays due to failure of surety, for suspensions made at

the request of the Contractor, for any delay required under the Contract, for partial suspension of work or for suspensions made by the Project Manager under the provisions of Subsections 7.24.1.1, 7.24.1.2, 7.24.1.3 and 7.24.1.5.

- 7.25 DISPUTES AND CLAIMS (§3-126-31 HAR). Disputes shall be resolved in accordance with Section 103D-703, HRS, and chapter 126, Procurement Rules, as the same may be amended from time to time.
- 7.25.1 REQUIRED NOTIFICATION. As a condition precedent for any claim, the Contractor must give notice in writing to the Project Manager in the manner and within the time periods stated in Section 4.2, CHANGES for claims for extra compensation, damages, or an extension of time due for one or more of the following reasons:
- 7.25.1.1 Requirements not clearly covered in the Contract, or not ordered by the Project Manager as an extra;
- 7.25.1.2 Failure by the Department and Contractor to agree to an Oral Order or an adjustment in price or contract time for a Field Order or a Change Order (which was not previously agreed on by a Field Order), issued by the Department;
- 7.25.1.3 An action or omission by the Project Manager requiring performance changes beyond the scope of the Contract; and/or
- 7.25.1.4 Failure of the Department to issue a Field Order for controversies within the scope of Section 4.2, CHANGES.
- 7.25.1.5 For any other type of claim, the Contractor shall give notice within the time periods set forth in contract provisions pertaining to that event. If no specific contract provisions pertain to the claim, then the written notice of claim must be submitted within fifteen (15) days of the event giving rise to the claim.
- 7.25.2 CONTINUED PERFORMANCE OF WORK. The Contractor shall at all times continue with performance of the contract in full compliance with the directions of the Project Manager. Continued performance by the Contractor shall not be deemed a waiver of any claim for additional compensation, damages, or an extension of time for completion, provided that the written notice of claim is submitted in accordance with Subsection 7.25.1, REQUIRED NOTIFICATION.
- 7.25.3 The requirement for timely written notice shall be a condition precedent to the assertion of a claim.
- 7.25.4 REQUIREMENTS FOR NOTICE OF CLAIM. The notice of claim shall clearly state the Contractor's intention to make claim and the reasons why the Contractor believes that additional compensation, changes or an extension of time may be remedies to which it is entitled. At a minimum, it shall provide the following:
- 7.25.4.1 Date of the protested order, decision or action;
- 7.25.4.2 The nature and circumstances which caused the claim;
- 7.25.4.3 The contract provision(s) that support the claim;
- 7.25.4.4 The estimated dollar cost, if any, of the protested work and how that estimate was determined; and

- 7.25.4.5 An analysis of the progress schedule showing the schedule change or disruption if the Contractor is asserting a schedule change or disruption.
- 7.25.5 If the protest or claim is continuing, the information required in Subsection 7.25.4 REQUIREMENTS FOR NOTICE OF CLAIMS above shall be supplemented as requested by the Project Manager.
- 7.25.6 FINAL STATEMENT FOR CLAIM. The Contractor shall provide a final written statement of the actual adjustment in contract price and/or contract time requested for each notice of claim. Such statement shall clearly set forth that it is the final statement for that notice of claim. All such final statements shall be submitted within thirty (30) days after completion of the work that is the subject of the claim, but in no event no later than thirty (30) days after the Project Acceptance Date or the date of termination of the Contractor, whichever comes first.
- 7.25.7 All claims of any nature are barred if asserted after final payment under this Contract has been made.
- 7.25.8 Contractor may protest the assessment or determination by the Project Manager of amounts due the Department from the Contractor by providing a written notice to the Chairman within thirty (30) days of the date of the written assessment or determination. Said notice shall comply with all requirements of Subsections 7.25.4, REQUIREMENTS FOR NOTICE OF CLAIM and 7.25.6, FINAL STATEMENT FOR CLAIM above. The requirement of such notice cannot be waived and it is a condition precedent to any claim by the Contractor. Failure to comply with these notice provisions constitutes a waiver of any claim.
- 7.25.9 In addition to the requirements of Subsections 7.25.4, 7.25.6, and 7.25.8, all final written statements of claim shall be certified. This certification requirement applies to the Contractor without exception, including, but not limited to, situations involving claims of subcontractors or suppliers which meet the requirements of Subsection 5.13.4. The certification must be executed by a person duly authorized to bind the Contractor with respect to the claim. The certification shall state as follows:
- “I certify that the claim is made in good faith; that the supporting data are accurate and complete to the best of my knowledge and belief; that the amount requested accurately reflects the contract adjustment for which the Contractor believes the Department is liable; and that I am duly authorized to certify the claim on behalf of the Contractor.”
- 7.25.10 DECISION ON CLAIM/APPEAL. The decision of the Chairman on the claim shall be final and conclusive, unless fraudulent, or unless the Contractor delivers to the Chairman a written appeal of the Chairman’s decision. Said appeal shall be delivered to the Chairman no later than thirty (30) days after the date of the Chairman’s decision.
- 7.25.10.1 In that event, the decision of the Chairman shall be final and conclusive, unless fraudulent or unless the Contractor brings an action seeking judicial review of the Chairman’s decision in an appropriate circuit court of this State within six (6) months from the date of the Chairman’s decision.
- 7.25.11 PAYMENT AND INTEREST. The amount determined payable pursuant to the decision, less any portion already paid, normally should be paid without awaiting Contractor action concerning appeal. Such payments shall be without prejudice to the rights of either party. Interest on amounts ultimately determined to be due to a Contractor shall be payable at the Statutory rate applicable to judgments against the State under Chapter 662, HRS from the date of receipt of a properly certified final written statement of actual adjustment required until the date of decision; except, however, that if an action is initiated in circuit court, interest under this Section 7.25, DISPUTES AND CLAIMS (§3-126-31 HAR) shall only be calculated until the time such action is initiated. Interest on amounts due the

Department from the Contractor shall be payable at the same rate from the date of issuance of the Project Manager's notice to the Contractor. Where such payments are required to be returned by a subsequent decision, interest on such payments shall be paid at the statutory rate from the date of payment.

7.25.12 Contractor shall comply with any decision of the Chairman and proceed diligently with performance of this contract pending final resolution by a circuit court of this State of any controversy arising under, or by virtue of, this Contract, except where there has been a material breach of contract by the Department; provided that in any event the Contractor shall proceed diligently with the performance of the Contract where the Project Manager has made a written determination that continuation of work under the Contract is essential to the public health and safety.

7.25.13 **WAIVER OF ATTORNEY'S FEES.** In the event of any litigation arising under, or by virtue of, this Contract, the Contractor and the Department agree to waive all claims against each other for attorney's fees and agree to refrain from seeking attorney's fees as part of any award or relief from any court.

7.26 **FAILURE TO COMPLETE THE WORK ON TIME**

7.26.1 Completion of the work within the required time is important because delay in the prosecution of the work will inconvenience the public and interfere with the Department's business. In addition, the Department will be damaged by the inability to obtain full use of the completed work and by increased engineering, inspection, superintendence, and administrative services in connection with the work. Furthermore, delay may detrimentally impact the financing, planning, or completion of other Department projects because of the need to devote Department resources to the project after the required completion date. The monetary amount of such public inconvenience, interference with Department business, and damages, is difficult, if not impossible, to accurately determine and precisely prove. Therefore, it is hereby agreed that the amount of such damages shall be the appropriate sum of liquidated damages.

7.26.1.1 When the Contractor fails to complete the work or any portion of the work within the time or times fixed in the contract or any extension thereof, it is agreed the Contractor shall pay liquidated damages to the Department in the amount of \$1,000 (one thousand dollars) per calendar day, unless otherwise indicated in the Special Conditions.

7.26.1.2 If the Contractor fails to correct Punchlist deficiencies as required by Section 7.32, **PROJECT ACCEPTANCE DATE**, the Department will be inconvenienced and damaged, therefore, it is agreed that the Contractor shall pay liquidated damages to the Department based upon the amount stated in Section 7.26.1.1. Liquidated damages shall accrue for all days after the Contract Completion Date or any extension thereof, until the date the Punchlist items are corrected and accepted by the Project Manager.

7.26.1.3 If the Contractor fails to submit final documents as required by Section 7.33, **FINAL SETTLEMENT OF CONTRACT**, the Department will be inconvenienced and damaged, therefore, it is agreed that the Contractor shall pay liquidated damages to the Department in the amount stated in the Section 7.26.1.1. Liquidated damages shall accrue for all days after the Contract Completion Date or any extension thereof, until the date the final documents are received by the Project Manager.

7.26.1.4 The Project Manager shall assess the total amount of liquidated damages in accordance with the amount of \$1,000 (one thousand dollars) per day, unless otherwise indicated in the Special Conditions, and provide written notice of such assessment to the Contractor.

- 7.26.2 ACCEPTANCE OF LIQUIDATED DAMAGES. The assessment of liquidated damages by the Project Manager shall be accepted by the parties hereto as final, unless the Contractor delivers a written appeal of the Project Manager's decision in accordance with Subsection 7.25.10, DECISION ON CLAIM/APPEAL REQUIREMENTS. Any allowance of time or remission of charges or liquidated damages shall in no other manner affect the rights or obligations of the parties under this contract nor be construed to prevent action under Section 7.27, TERMINATION OF CONTRACT FOR CAUSE. If the Department terminates the Contractor's right to proceed, the resulting damage will include such liquidated damages for such time as may be required for final completion of the work after the required contract completion date.
- 7.26.3 PAYMENTS FOR LIQUIDATED DAMAGES. Liquidated damages shall be deducted from monies due or that may become due to the Contractor under the contract or from other monies that may be due or become due to the Contractor from the Department.
- 7.26.4 If the Contractor contests the per diem liquidated charge, the Department may elect to recover the actual damages caused by the Contractor's delay. Should the Department claim liquidated damages for delay and if such liquidated damages are disallowed for any reason, the Department shall recover the actual damages to which it is legally entitled as a result of the Contractor's delay or other breach.
- 7.27 TERMINATION OF CONTRACT FOR CAUSE (§3-125-18 HAR)
- 7.27.1 DEFAULT. If the Contractor refuses or fails to perform the work, or any separable part thereof, with such diligence as will assure its completion within the time specified in this contract, or any extension thereof, fails to complete the work within such time, or commits any other material breach of this contract, and further fails within seven (7) days after receipt of written notice from the Project Manager to commence and continue correction of the refusal or failure with diligence and promptness, the Chairman may, by written notice to the Contractor, declare the Contractor in breach and terminate the Contractor's right to proceed with the work or the part of the work as to which there has been delay or other breach of contract. In such event, the Department may take over the work and perform the same to completion, by contract or otherwise, and may take possession of, and utilize in completing the work, the materials, appliances, and plant as may be on the site of the work and necessary therefor. Whether or not the Contractor's right to proceed with the work is terminated, the Contractor and the Contractor's sureties shall be liable for any damage to the Department resulting from the Contractor's refusal or failure to complete the work within the specified time.
- 7.27.2 ADDITIONAL RIGHTS AND REMEDIES. The rights and remedies of the Department provided in this contract are in addition to any other rights and remedies provided by law.
- 7.27.3 COSTS AND CHARGES
- 7.27.3.1 All costs and charges incurred by the Department, together with the cost of completing the work under contract, will be deducted from any monies due or which would or might have become due to the Contractor had it been allowed to complete the work under the contract. If such expense exceeds the sum which would have been payable under the contract, then the Contractor and the surety shall be liable and shall pay the Department the amount of the excess.
- 7.27.3.2 In case of termination, the Chairman shall limit any payment to the Contractor to the part of the contract satisfactorily completed at the time of termination. Payment will not be made until the work has satisfactorily been completed and the tax clearance required by Section 8.8, FINAL PAYMENT

is submitted by the Contractor. Termination shall not relieve the Contractor or Surety from liability for liquidated damages.

- 7.27.4 **ERRONEOUS TERMINATION FOR CAUSE.** If, after notice of termination of the Contractor's right to proceed under this Section 7.27, **TERMINATION OF CONTRACT FOR CAUSE** (§3-125-18 HAR) it is determined for any reason that good cause did not exist to allow the Department to terminate as provided herein, the rights and obligations of the parties shall be the same as, and the relief afforded the Contractor shall be limited to, the provisions contained in Section 7.28, **TERMINATION FOR CONVENIENCE**.
- 7.28 **TERMINATION FOR CONVENIENCE** (§3-125-22 HAR)
- 7.28.1 **TERMINATION.** The Chairman may, when the interests of the Department so require, terminate this contract in whole or in part, for the convenience of the Department. The Chairman shall give written notice of the termination to the Contractor specifying the part of the contract terminated and when termination becomes effective.
- 7.28.2 **CONTRACTOR'S OBLIGATIONS.** The Contractor shall incur no further obligations in connection with the terminated work and on the date set in the notice of termination the Contractor will stop work to the extent specified. The Contractor shall also terminate outstanding orders and subcontracts as they relate to the terminated work. The Contractor shall settle the liabilities and claims arising out of the termination of subcontracts and orders connected with the terminated work subject to the Department's approval. The Chairman may direct the Contractor to assign the Contractor's right, title, and interest under terminated orders or subcontracts to the Department. The Contractor must still complete the work not terminated by the notice of termination and may incur obligations as necessary to do so.
- 7.28.3 **RIGHT TO CONSTRUCTION AND GOODS.** The Chairman may require the Contractor to transfer title and delivery to the Department in the manner and to the extent directed by the Chairman, the following:
- 7.28.3.1 Any completed work; and
- 7.28.3.2 Any partially completed construction, goods, materials, parts, tools, dies, jigs, fixtures, drawings, information, and contract rights (hereinafter called "construction material") that the Contractor has specifically produced or specially acquired for the performance of the terminated part of this contract.
- 7.28.3.3 The Contractor shall protect and preserve all property in the possession of the Contractor in which the Department has an interest. If the Chairman does not elect to retain any such property, the Contractor shall use its best efforts to sell such property and construction material for the Department's account in accordance with the standards of Section 490:2-706, HRS.
- 7.28.4 **COMPENSATION**
- 7.28.4.1 Contractor shall submit a termination claim specifying the amounts due because of the termination for convenience together with cost or pricing data, submitted to the extent required by subchapter 15, chapter 3-122, HAR. If the Contractor fails to file a termination claim within one (1) year from the effective date of termination, the Chairman may pay the Contractor, if at all, an amount set in accordance with Subsection 7.28.4.3.

- 7.28.4.2 The Chairman and the Contractor may agree to a settlement provided the Contractor has filed a termination claim supported by cost or pricing data submitted as required and that the settlement does not exceed the total contract price plus settlement costs reduced by payments previously made by the Department, the proceeds of any sales of construction, supplies, and construction materials under Subsection 7.28.3.3 of this Section, and the contract price of the work not terminated.
- 7.28.4.3 Absent complete agreement, the Chairman shall pay the Contractor the following amounts, less any payments previously made under the Contract.
- (a) The cost of all contract work performed prior to the effective date of the notice of termination work plus a five percent (5%) markup on the actual direct costs, including amounts paid to subcontractor(s), less amounts previously paid or to be paid for completed portions of such work; provided, however, that if it appears that the Contractor would have sustained a loss if the entire contract would have been completed, no markup shall be allowed or included and the amount of compensation shall be reduced to reflect the anticipated rate of loss. No anticipated profit or consequential damage will be due or paid.
 - (b) Subcontractors shall be paid a markup of ten percent (10%) on their direct job costs incurred to the date of termination. No anticipated profit or consequential damage will be due or paid to any subcontractor. These costs must not include payments made to the Contractor for subcontract work during the contract period.
 - (c) In any case, the total sum to be paid the Contractor shall not exceed the total contract price reduced by the amount of any sales of construction supplies, and construction materials.
- 7.28.4.4 Costs claimed, agreed to, or established by the Department shall be in accordance with chapter 3-123, HAR.
- 7.29 **CORRECTING DEFECTS.** If the Contractor fails to commence to correct any defects of any nature, within ten (10) working days after the correction thereof has been requested in writing by the Department, and thereafter to expeditiously complete the correction of said defects, the Project Manager may without further notice to the Contractor or surety and without termination of contract, correct the defects and deduct the cost thereof from the contract price.
- 7.30 **FINAL CLEANING.** Before final inspection of the work, the Contractor shall clean all ground occupied by the Contractor in connection with the work of all rubbish, excess materials, temporary structures and equipment, and all parts of the work must be left in a neat and presentable condition to the satisfaction of the Project Manager. However, the Contractor shall not remove any warning and directional signs prior to the formal acceptance by the Project Manager. Full compensation for final cleaning will be included in the prices paid for the various items of work or lump sum bid, as the case may be, and no separate payment will be made therefor.
- 7.31 **SUBSTANTIAL COMPLETION AND FINAL INSPECTION.** Before the Department accepts the project as being completed, unless otherwise stipulated by the Project Manager the following procedure shall be followed:
- 7.31.1 **SUBSTANTIAL COMPLETION**
- 7.31.1.1 The Contractor and its subcontractors shall inspect the project to confirm whether the Project is Substantially Complete. This inspection effort shall include the testing of all equipment and providing a Punchlist that identifies deficiencies which must be corrected. Contractor shall make the corrections and if required repeat the procedure. Also, the Contractor shall schedule final Building, Plumbing, Electrical, Elevator, Fire and other required inspections and obtain final approvals.

- (a) When in compliance with the above requirements, the Contractor shall notify the Project Manager in writing that project is Substantially Complete and ready for a Final Inspection. Along with the Substantial Completion notification, the Contractor shall provide its Punchlist(s) with the status of the deficiencies and dates when the deficiencies were corrected. The Project Inspector and / or the Project Manager shall make a preliminary determination whether project is Substantially Complete.
- (b) If the Project is not Substantially Complete, the Project Manager shall inform the Contractor. The Contractor shall identify deficiencies which must be corrected, update its Punchlist, make the necessary corrections and repeat the previous step. After completing the necessary work, the Contractor shall notify the Project Manager in writing that Punchlist deficiencies have been corrected and the project is ready for a Final Inspection.
- (c) If the Project is Substantially Complete, the Project Manager shall schedule a Final Inspection within fifteen (15) days of the Contractor's notification letter or as otherwise determined by the Project Manager.

7.31.1.2 In addition, and to facilitate closing of the project, the Contractor shall also proceed to obtain the following closing documents (where applicable) prior to the Final Inspection:

- (a) Field-Posted As-Built Drawings;
- (b) Maintenance Service Contract and two (2) copies of a list of all equipment;
- (c) Five (5) sets of operating and maintenance manuals;
- (d) Air conditioning test and balance reports; and
- (e) Any other final submittal required by the Contract.

7.31.2 **FINAL INSPECTION.** If at the Final Inspection the Project Manager determines that all work is completed, the Project Manager shall notify the Contractor in accordance with Section 7.32, **PROJECT ACCEPTANCE DATE**. Should there be remaining deficiencies which must be corrected the Contractor shall provide an updated Punchlist to the Project Manager, within five (5) days from the Final Inspection Date. The Contractor shall make the necessary corrections.

7.31.2.1 The Project Manager shall confirm the list of deficiencies noted by the Contractor's punchlist(s) and will notify the Contractor of any other deficiencies that must be corrected before final settlement.

7.31.3 The Project Manager may add to or otherwise modify the Punchlist from time to time. The Contractor shall take immediate action to correct the deficiencies.

7.31.4 **REVOKING SUBSTANTIAL COMPLETION.** At any time before final Project Acceptance is issued the Project Manager may revoke the determination of Substantial Completion if the Project Manager finds it was not warranted. The Project Manager shall notify the Contractor in writing with the reasons and outstanding deficiencies negating the declaration. Once notified, the Contractor shall make the necessary corrections and repeat the required steps noted in Subsections 7.31.1 and 7.31.2.

7.32 **PROJECT ACCEPTANCE DATE**

7.32.1 If upon Final Inspection, the Project Manager finds that the project has been satisfactorily completed in compliance with the contract, the Project Manager shall declare the project completed and accepted and will notify the Contractor in writing of the acceptance by way of the Project Acceptance Notice.

7.32.2 **PROTECTION AND MAINTENANCE.** After the Project Acceptance Date, the Contractor shall be relieved of maintaining and protecting the work except that this does not hold true for those portions of the work which have not been accepted, including Punchlist deficiencies. The Department shall be responsible for the protection and maintenance of the accepted facility.

- 7.32.3 The date of Project Acceptance shall determine:
- 7.32.3.1 End of Contract Time;
- 7.32.3.2 Commencement of all guaranty periods except as noted in Section 7.34, CONTRACTOR'S RESPONSIBILITY FOR WORK: RISK OF LOSS; and
- 7.32.3.3 Commencement of all maintenance services except as noted in Section 7.34, CONTRACTOR'S RESPONSIBILITY FOR WORK: RISK OF LOSS.
- 7.32.4 PUNCHLIST REQUIREMENTS. If a Punchlist is required under Section 7.31, SUBSTANTIAL COMPLETION AND FINAL INSPECTION, the Project Acceptance Notice will include the Project Manager's Punchlist and the date when correction of the deficiencies must be completed.
- 7.32.5 Upon receiving the Punchlist, the Contractor shall promptly devote the required time, labor, equipment, materials and incidentals necessary to correct the deficiencies expeditiously.
- 7.32.6 For those items of work that cannot be completed by the established date, the Contractor shall submit a schedule in writing to the Project Manager for approval along with documentation to justify the time required, no later than five (5) working days before the date stipulated for completion of the Punchlist work. A Proposed schedule submitted after the five (5) day period will not be considered.
- 7.32.7 FAILURE TO CORRECT DEFICIENCIES. After the Contract Completion Date, or any extension thereof, if the Contractor fails to correct the deficiencies within the established date or agreed to Punchlist completion date, the Project Manager shall assess liquidated damages as required by Section 7.26, FAILURE TO COMPLETE THE WORK ON TIME.
- 7.32.8 If the Contractor fails to correct the deficiencies and complete the work by the established or agreed to date, the Department also reserves the right to correct the deficiencies by whatever method it deems necessary and deduct the cost from the final payment due the Contractor.
- 7.32.9 The Contractor may further be prohibited from bidding in accordance with Section 2.12, DISQUALIFICATION OF BIDDERS. In addition, assessment of damages shall not prevent action under Section 7.27, TERMINATION OF CONTRACT FOR CAUSE.
- 7.33 FINAL SETTLEMENT OF CONTRACT
- 7.33.1 The contract will be considered settled after the project acceptance date and when the following items have been satisfactorily submitted, where applicable:
- 7.33.1.1 Necessary Submissions in addition to the items noted under Subsection 7.31.1.2.
- 7.33.1.2 All written guarantees required by the contract.
- 7.33.1.3 Complete and certified weekly payrolls for the Contractor and its Subcontractor(s).
- 7.33.1.4 Certificate of Plumbing and Electrical Inspection.
- 7.33.1.5 Certificate of Building Occupancy.

- 7.33.1.6 Certificate for Soil Treatment and Wood Treatment.
- 7.33.1.7 Certificate of Water System Chlorination.
- 7.33.1.8 Certificate of Elevator Inspection, Boiler and Pressure Pipe installation.
- 7.33.1.9 Certification of compliance with §103B-3 HRS, Employment of State Residents.
- 7.33.1.10 All other documents required by the Contract.
- 7.33.2 FAILURE TO SUBMIT CLOSING DOCUMENTS. The Contractor shall submit the final Payment Application and the above applicable closing documents within sixty (60) days from the date of Project Acceptance or the agreed to Punchlist completion date. Should the Contractor fail to comply with these requirements, the Chairman may terminate the Contract for cause. The pertinent provisions of Section 7.27, TERMINATION OF CONTRACT FOR CAUSE shall be applicable.
- 7.33.3 In addition, should the Contractor fail to furnish final closing documents within the required time period, the Project Manager shall assess liquidated damages as required by Section 7.26, FAILURE TO COMPLETE THE WORK ON TIME.
- 7.34 CONTRACTOR'S RESPONSIBILITY FOR WORK; RISK OF LOSS
 - 7.34.1 Until the establishment of the Project Acceptance Date or Beneficial Occupancy, whichever is sooner, the Contractor shall take every necessary precaution against injury or damage to any part of the work caused by the perils insured by an All Risk policy, whether arising from the execution or from the non-execution of the work. The Contractor shall rebuild, repair, restore and make good all injuries or damage to any portion of the work occasioned by the perils insured by an All Risk policy before the date of final acceptance and shall bear the risk and expense thereof.
 - 7.34.2 After the Project Acceptance Date or Beneficial Occupancy, whichever is sooner, the Contractor shall be relieved of maintaining and protecting the work except for those portions of the work which have not been accepted including Punchlist deficiencies.
 - 7.34.3 The risk of damage to the work from any hazard or occurrence that may be covered by a required Property Insurance policy is that of the Contractor, unless such risk of loss is placed elsewhere by express language in the Contract Documents. No claims for any loss or damage shall be recognized by the Department, nor will any such loss or damage excuse the complete and satisfactory performance of the Contract by the Contractor.
- 7.35 GUARANTEE OF WORK
 - 7.35.1 In addition to any required manufacturers warranties, all work and equipment shall be guaranteed by the Contractor against defects in materials, equipment or workmanship for one year from the Project Acceptance Date or as otherwise specified in the Contract Documents.
 - 7.35.2 REPAIR OF WORK. If, within any guarantee period, repairs or changes are required in connection with the guaranteed work, which in the opinion of the Project Manager is necessary due to materials, equipment or workmanship which are inferior, defective or not in accordance with the terms of the Contract, the Contractor shall within five (5) working days and without expense to the Department commence to:

- 7.35.2.1 Place in satisfactory condition in every instance all such guaranteed work and correct all defects therein; and
- 7.35.2.2 Make good and repair or replace to new or pre-existing condition all damages to the building, facility, work or equipment or contents thereof, resulting from such defective materials, equipment or installation thereof.
- 7.35.3 MANUFACTURER'S AND INSTALLER'S GUARANTEE. Whenever a manufacturer's or installer's guarantee on any product specified in the respective Specification sections, exceeds one year, this guarantee shall become part of this contract in addition to the Contractor's guarantee. Contractor shall complete the guarantee forms in the name of the Department and submit such forms to the manufacturer within such time required to validate the guarantee. Contractor shall submit to the Department a photocopy of the completed guarantee form for the Department's record as evidence that such guarantee form was executed by the manufacturer.
- 7.35.4 If a defect is discovered during a guarantee period, all repairs and corrections to the defective items when corrected shall again be guaranteed for the original full guarantee period. The guarantee period shall be tolled and suspended for all work affected by the defect. The guarantee period for work affected by the defect shall restart for its remaining duration upon confirmation by the Project Manager that the deficiencies have been repaired or remedied.
- 7.36 WORK OF AND CHARGES BY UTILITIES
- 7.36.1 The Contractor shall be responsible for scheduling and coordinating the work with the utility companies and applicable governmental agencies for permanent service installation and connections or modifications to existing utilities. The Contractor shall make available all portions of the work necessary for the utility companies to do their work. The Department shall not bear the risk of any damage to the contract work caused by any utility company, and work of repairing such damage and delay costs must be resolved between the Contractor, the utility company, and their insurers.
- 7.36.2 Unless stated as an allowance item to be paid by the Contractor, the Department will pay the utility companies and applicable governmental agencies directly for necessary modifications and connections. Contractor charges for overhead, supervision, coordination, profit, insurance and any other incidental expenses shall be included in the Contractor's Bid whether the utility is paid directly by the Department or by an allowance item in the Contract.
- 7.37 RIGHT TO AUDIT RECORDS
- 7.37.1 The STATE may, at reasonable times and places, audit the books and records of the CONTRACTOR, prospective contractor, subcontractor or prospective subcontractor which are related to the cost or pricing data, and a State contract, including subcontracts, other than a firm fixed-price contract. The Contractor and subcontractor(s) shall maintain the books and records for a period of four (4) years from the date of final payment under the Contract.
- 7.37.2 The Contractor shall ensure that its subcontractors comply with this requirement and shall bear all costs (including attorney's fees) of enforcement in the event of its subcontractor's failure or refusal to fully cooperate.
- 7.37.3 Additionally, Sections 231-7, 235-108, 237-39 and other HRS chapters through reference, authorize the Department of Taxation to audit all taxpayers conducting business within the State. Contractors

must make available to the Department of Taxation all books and records necessary to verify compliance with the tax laws.

7.38 RECORDS MAINTENANCE, RETENTION AND ACCESS

7.38.1 The Contractor and any subcontractor whose contract for services is valued at \$25,000 (twenty five thousand) or more shall, in accordance with generally acceptable accounting practices, maintain fiscal records and supporting documents and related files, papers, and reports that adequately reflect all direct and indirect expenditures and management and fiscal practices related to the Contractor and subcontractor's performance of services under this Contract.

7.38.2 The representative of the Department, the Chairman, the Attorney General, (the Federal granting agency, the Comptroller General of the United States, and any of their authorized representatives when federal funds are utilized), and the Legislative Auditor of the State of Hawaii shall have the right of access to any book, document, paper, file, or other record of the Contractor and any subcontractor that is related to the performance of services under this Contract in order to conduct an audit or other examination and /or to make copies, excerpts and transcripts for the purposes of monitoring and evaluating the Contractor and subcontractor's performance of services and the Contractor and subcontractor's program, management, and fiscal practices to assure the proper and effective expenditure of funds and to verify all costs associated with any claims made under this Contract.

7.38.3 The right of access shall not be limited to the required retention period but shall last as long as the records are retained. The Contractor and subcontractor shall maintain and retain all books and records related to the Contractor and subcontractor's performance of services under this Contract, including any cost or pricing data for three (3) years from the date of final payment, except that if any litigation, claim, negotiation, investigation, audit or other action involving the books and records has been started before the expiration of the three (3) year period, the Contractor and subcontractors shall retain the books and records until completion of the action and resolution of all issues that arise from it, or until the end of the three (3) year retention period, whichever occurs later. Furthermore, it shall be the Contractor's responsibility to enforce compliance with this provision by any subcontractor.

7.39 COST OR PRICING DATA. Cost or pricing data must be submitted to the Agency purchasing officer and timely certified as accurate for contracts over \$100,000 unless the contract is for a multiple-term or as otherwise specified by the procurement officer. Unless otherwise required by the Agency procurement officer, cost or pricing data submission is not required for Contracts awarded pursuant to competitive sealed bid procedures. If certified cost or pricing data are subsequently found to have been inaccurate, incomplete, or noncurrent as of the date stated in the certificate, the STATE is entitled to an adjustment of the contract price, including profit or fee, to exclude any significant sum by which the price, including profit or fee, was increased because of the defective data. It is presumed that overstated cost or pricing data increased the contract price in the amount of the defect plus related overhead and profit or fee. Therefore, unless there is a clear indication that the defective data was not used or relied upon, the price will be reduced in such amount.

7.39.1 AUDIT OF COST OR PRICING DATA. When cost or pricing principles are applicable, the STATE may require an audit of cost or pricing data.

7.40 CONFIDENTIALITY OF MATERIAL

7.40.1 All material given to or made available to the CONTRACTOR by virtue of this Contract, which is identified as proprietary or confidential information, will be safeguarded by the CONTRACTOR and

shall not be disclosed to any individual or organization without the prior written approval of the STATE.

- 7.40.2 All information, data, or other material provided by the CONTRACTOR to the STATE shall be subject to the Uniform Information Practices Act, chapter 92F, HRS.
- 7.41 **PUBLICITY.** The CONTRACTOR shall not refer to the STATE, or any office, agency, or officer thereof, or any State employee, including the head of the purchasing agency, the Chief Procurement Officer, the Director, the Agency procurement officer, or to the services or goods, or both, provided under this Contract, in any of the CONTRACTOR's brochures, advertisements, or other publicity of the CONTRACTOR. All media contacts with the CONTRACTOR about the subject matter of this Contract shall be referred to the Agency procurement officer.
- 7.42 **OWNERSHIP RIGHTS AND COPYRIGHT.** The STATE shall have complete ownership of all material, both finished and unfinished which is developed, prepared, assembled, or conceived by the CONTRACTOR pursuant to this Contract, and all such material shall be considered "works made for hire." All such material shall be delivered to the STATE upon expiration or termination of this Contract. The STATE, in its sole discretion, shall have the exclusive right to copyright any product, concept, or material developed, prepared, assembled, or conceived by the CONTRACTOR pursuant to this Contract.
- 7.43 **GOVERNING LAW.** The validity of this Contract and any of its terms or provisions, as well as the rights and duties of the parties to this Contract, shall be governed by the laws of the State of Hawaii. Any action at law or in equity to enforce or interpret the provisions of this Contract shall be brought in a state court of competent jurisdiction in Honolulu, Hawaii.
- 7.44 **SEVERABILITY.** In the event that a court declares any provision of this Contract invalid or unenforceable, such invalidity or unenforceability shall not affect the validity or enforceability of the remaining terms of this Contract.
- 7.45 **WAIVER.** The failure of the STATE to insist upon the strict compliance with any term, provision, or condition of this Contract, shall not constitute or be deemed to constitute a waiver or relinquishment of the STATE's right to enforce the same in accordance with this Contract. The fact that the STATE specifically refers to one provision of the Procurement Rules or one section of the Hawaii Revised Statutes, and does not include other provisions or statutory sections in this Contract shall not constitute a waiver or relinquishment of the STATE's rights or the CONTRACTOR's obligations under the Procurement Rules or statutes.
- 7.46 **UTILITIES AND SERVICES**
- 7.46.1 Where its operations are next to or near properties of utility companies or other property, the CONTRACTOR shall not start work until the CONTRACTOR makes arrangements necessary for the protection of said property.
- 7.46.2 The CONTRACTOR shall cooperate, coordinate and schedule its work to suit the owners of underground or overhead utility lines or other property in removing or altering such lines or providing new services in order for the work to progress according to the contract. Cooperation includes rearranging the CONTRACTOR's operations and normal work schedules and realignment of work as approved by the Department in order to accommodate the operations and work of the utilities and/or other property in and around the work site at no additional cost to the Department.

- 7.46.3 The CONTRACTOR shall contact all the various utility companies before the start of the work to ascertain any existing utilities and to develop a full understanding of the utility requirements with respect to this project. The CONTRACTOR shall furnish the Project Manager with evidence that the CONTRACTOR has contacted the utility companies.
- 7.46.4 If the CONTRACTOR discovers that the existence and location of utilities in the contract plans are not correct, the CONTRACTOR shall not disturb the utilities and immediately notify the Project Manager. The Project Manager will advise the CONTRACTOR regarding actions to take.
- 7.46.5 The CONTRACTOR shall ascertain the exact location and depth of utilities within the project area. The CONTRACTOR shall mark such locations to warn workers or equipment operators of their existence and location. The CONTRACTOR shall be responsible to acquaint personnel working near utilities with the type, size, location and depth of the utilities and the consequences that might result from disturbances. The CONTRACTOR shall not start trenching or start similar operations until the CONTRACTOR has taken reasonable and appropriate precautions to protect the utilities.
- 7.46.6 Any utilities or other property that the CONTRACTOR encounters during the progress of the work, such as telephone ducts, electric ducts, water lines, sewer lines, electric lines and drainage pipes, whether shown or not on the contract plans, shall not be disturbed or damaged unless otherwise instructed in the plans and specifications.
- 7.46.7 In the event the utilities or other property are damaged or disturbed by the CONTRACTOR, the CONTRACTOR shall be liable for all such damage where the utilities or other property are:
- (a) Shown on the plan in its actual or approximate location; or
 - (b) Exposed on the job as it progresses; or
 - (c) Pointed out to the CONTRACTOR in the field.
- 7.46.8 Such utilities or other property as described above shall be "known utilities or other property." If the CONTRACTOR encounters an unknown utility or other property, it shall not proceed until it has notified the Project Manager and receives instructions. If the Project Manager directs additional work, it shall be paid for under Section 4.2, CHANGES.
- 7.46.9 The CONTRACTOR shall repair and restore to pre-damaged condition any utilities or any other property it may damage, and it shall be liable for any and all resulting damage at no cost to the Department, the work or utility owner or property owner. Any damage claim due to the disruption of service caused by the utilities being damaged shall be paid by the CONTRACTOR who shall defend, indemnify and hold harmless the Department from all suits, actions or claims of any character brought on account of such damages, whether or not the Department may have been partially at fault. Public liability and property damage insurance to be obtained by the CONTRACTOR pursuant to Section 7.3 INSURANCE REQUIREMENTS shall cover such risk of damage.
- 7.46.10 In the event the CONTRACTOR simultaneously with the discovery of an unknown utility or other property damages that utility or other property, the CONTRACTOR shall not be held liable beyond the extent of the CONTRACTOR's liability insurance but shall immediately notify the Project Manager. Upon instruction from the Project Manager, the CONTRACTOR shall repair all damages and execute a plan for dealing with the damaged utility or other property. This repair work shall be considered additional work as covered in Section 4.2, CHANGES.

~END OF ARTICLE 7~

ARTICLE 8: MEASUREMENT AND PAYMENT

8.1 MEASUREMENT OF QUANTITIES

8.1.1 All work completed under the Contract shall be measured by the Project Manager according to United States standard measures, or as stated in this Contract. The method of measurement and computations to be used in determination of quantities of material furnished and of work performed under the contract shall conform to good Managing practice. These measurements shall be considered correct and final unless the Contractor has protested same to the Project Manager and has demonstrated the existence of an error by actual physical measurement before the work has progressed in a manner, which would prohibit a proper check.

8.1.2 All measurements of the area of the various surfaces, pavement and base courses will be made in the horizontal projection of the actual surface and no deductions will be made for fixtures or structures having an area of nine (9) square feet or less. All measurements of headers, curbs, fences and any other type of construction which is to be paid for by its length will be made in the horizontal projection of the actual driven length from toe to top of cutoff, and for piles, which will be by actual length. All materials which are specified for measurement by the cubic yard "Loose Measurement" or "Measured in the Vehicle" shall be hauled in approved vehicles and measured therein at the point of delivery. Approved vehicles for this purpose may be of any type or size satisfactory to the Project Manager, provided that the body is of such type that the actual contents may be readily and accurately determined. Unless all approved vehicles on a job are of a uniform capacity each approved vehicle must bear a plainly legible identification mark indicating the specific approved capacity. The Inspector may reject all loads not hauled in such approved vehicles.

8.2 **NO WAIVER OF LEGAL RIGHTS.** The Project Manager shall not be precluded or estopped by any measurements, estimate or certificate made either before or after the completion and acceptance of the work and payment therefor, from showing the true amount and character of the work performed and materials furnished by the Contractor, or from showing that any such measurement estimate or certificate is untrue or incorrectly made, or rejecting the work or materials that do not conform in fact to the contract. The Project Manager shall not be precluded or estopped, notwithstanding any such measurement, estimate, or certificate and payment in accordance therewith, from recovering from the Contractor and its sureties such damages as the Department may sustain by reason of the Contractor's failure to comply with the terms of the Contract. Neither the acceptance by the Project Manager or any representative of the Project Manager, nor any payment for or acceptance of the whole or any part of the work, nor any extension of time, or any possession taken by the Project Manager, shall operate as a waiver of any portion of the contract, or of any power herein reserved, or any right to damage herein provided. A waiver of any notice requirement or breach of the contract shall not be held to be a waiver of any other notice requirement or subsequent breach.

8.3 PAYMENT FOR ADDITIONAL WORK

8.3.1 Additional work as defined in Section 4.2, **CHANGES**, when ordered, shall be paid for as defined in Section 4.4, **PRICE ADJUSTMENT** by a duly issued change order in accordance with the terms provided therein.

8.3.2 On credit proposals and proposals covering both increases and decreases, the application of overhead and profit shall be on the net change in direct costs for the performance of the work.

8.3.3 When payment is to be made for additional work directed by a Field Order, the total price adjustment as specified in the Field Order or if not specified therein for the work contained in the related change

order shall be considered full compensation for all materials, labor, insurance, taxes, equipment use or rental and overheads, both field and home office including extended home and branch office overhead and other related delay impact costs.

- 8.3.4 **FORCE ACCOUNT METHOD.** When, for the convenience of the Department, payment is to be made by the Force Account method, all work performed or labor and materials and equipment furnished shall be paid for as described below. Payment by the Force Account method will not alter any rights, duties and obligations under the contract.
- 8.3.4.1 **LABOR.** For all hourly workers, the Contractor will receive the rate of wage including fringe benefits when such amounts are required by collective bargaining agreement or other employment contract generally applicable to the classes of labor employed on the work, which shall be agreed upon in writing before beginning work for each and every hour that said labor is actually engaged in said work.
- (a) All markups for overhead and profit shall be added subject to limitations established in Section 4.5, **ALLOWANCES FOR OVERHEAD AND PROFIT.**
 - (b) No allowance for overtime compensation will be given without the written approval of the Project Manager prior to performance of such work.
- 8.3.4.2 **INSURANCE AND TAXES.** The Contractor and subcontractor(s) will also receive the actual additional costs paid for property damage, liability, worker's compensation insurance premiums, State unemployment contributions, Federal unemployment taxes, social security and Medicare taxes.
- 8.3.4.3 **MATERIALS.** For materials accepted by the Project Manager and used, the Contractor and subcontractor(s) shall receive the actual cost of such materials delivered and incorporated into work, plus a markup allowed under Section 4.5, **ALLOWANCES FOR OVERHEAD AND PROFIT.**
- 8.3.4.4 **SUBCONTRACTORS.** Subcontractor costs shall be the actual costs of the subcontractor marked up as defined in this Section 8.3, **PAYMENT FOR ADDITIONAL WORK** plus a markup allowed under Section 4.5, **ALLOWANCES FOR OVERHEAD AND PROFIT.**
- 8.3.4.5 **EQUIPMENT**
- (a) For machinery or special equipment (other than small tools as herein defined in Subsection 8.3.4.5.(h) owned or leased by the Contractor or a related entity, the use of which has been authorized by the Project Manager:
 - (1) The Contractor will be paid at the per-hour rental rates based on the monthly rate established for said machinery or equipment in the then-current edition of the Rental Rate Blue Book for Construction Equipment including the estimated operating cost per hour and regional correction provided therein.
 - (2) If no rate is listed for a particular kind, type or size of machinery or equipment, then the monthly, hourly rates shall be as agreed upon in writing by the Contractor and the Project Manager prior to the use of said machinery or equipment. If there is no agreement, the Project Manager will set a rate. The Contractor may contest the rate pursuant to Section 7.25, **DISPUTES AND CLAIMS.**
 - (3) Rental rates which are higher than those specified in the aforesaid Rental Rate Blue Book publication may be allowed where such higher rates can be justified by job conditions such as work in water and work on lava, etc. Request for such higher rates shall be submitted in writing to the Project Manager for approval prior to the use of the machinery or equipment in question.

- (b) For machinery or special equipment [other than small tools as herein defined in clause 8.3.4.5 (h)] rented by the Contractor or a related entity specifically for the Force Account work, the use of which has been authorized by the Project Manager, the Contractor will be paid the actual rental cost for the machinery or equipment, including mobilization and demobilization costs. A receipt from the equipment supplier shall be submitted to the Project Manager.
- (c) For machinery or special equipment [other than small tools as herein defined in clause 8.3.4.5 (h)] rented by the Contractor or a related entity for use in the project, but which will also be used for the Force Account work, the use of which has been authorized by the Project Manager, the Contractor will be paid the actual rental cost for the machinery or equipment. No additional mobilization and demobilization costs will be paid. A receipt from the equipment supplier shall be submitted to the Project Manager.
- (d) The rental rate for trucks not owned by the Contractor shall be those as established under the Hawaii State Public Utilities Commission, which will be paid for as an equipment item pursuant to Subsection 8.3.4.5, EQUIPMENT. Rental rates for Contractor owned trucks not listed in the Rental Rate Blue Book shall be agreed upon in writing by the Contractor and Project Manager prior to the use of said trucks. If there is no agreement, the Project Manager shall set the rate. The Contractor may contest the rate pursuant to Section 7.25, DISPUTES AND CLAIMS.
- (e) The rental period shall begin at the time equipment reaches the site of work, shall include each day that the machinery or equipment is at the site of the work and shall terminate at the end of the day on which the equipment is no longer needed. In the event the equipment must standby due to work being delayed or halted by reason of design, traffic, or other related problems uncontrollable by the Contractor, excluding Saturdays, Sundays and Legal Holidays, unless the equipment is used to perform work on such days, the rental shall be two (2) hours per day until the equipment is no longer needed.
 - (1) The rental time to be paid will be for the time actually used. The Project Manager prior to the performance of such work must approve any hours or operation in excess of eight (8) hours in any one (1) day.
 - (2) Rental time will not be allowed or credited for any day on which machinery or equipment is inoperative due to its breakdown. On such days, the Contractor will be paid only for the actual hours, if any, that the machinery or equipment was in operation.
 - (3) In the event the Force Account work is completed in less than eight (8) hours, equipment rental shall nevertheless be paid for a minimum eight (8) hours.
 - (4) For the purpose of determining the rental period the continuous and consecutive days shall be the normal eight (8) hour shift work day, Monday through Friday excluding legal holidays. Any work day to be paid less than eight (8) hours shall not be considered as continuous, except for equipment removed from rental for fuel and lubrication.
 - (5) No additional premium beyond the normal rates used will be paid for equipment over eight (8) hours per day or forty (40) hours per week.
- (f) All rental rates for machinery and equipment shall include the cost of fuel, oil, lubricants, supplies, small tools, necessary attachments, repairs, maintenance, tire wear, depreciation, storage, and all other incidentals.

- (g) All machinery and equipment shall be in good working condition and suitable for the purpose for which the machinery and equipment is to be used.
- (h) Individual pieces of equipment or tools having a replacement value of \$2,000 (two thousand dollars) or less, whether or not consumed by use, shall be considered to be small tools and included in the allowed markup for overhead and profit and no separate payment will be made therefor.
- (i) The total of all Force Account rental charges accrued over the duration of the contract for a specific item of equipment shall not exceed the replacement cost of that equipment.
 - (1) The Contractor shall provide the cost of replacement to the Project Manager prior to using the equipment. If the Project Manager does not agree with the replacement cost, the Project Manager shall set the replacement cost. The Contractor may contest the replacement cost pursuant to Section 7.25, DISPUTES AND CLAIMS.
- (j) Should the item of equipment be rented from an unrelated entity, the rental cost will be treated as equipment cost under Subsection 8.3.4.5, EQUIPMENT.
- (k) Transportation and/or Mobilization: The following provisions shall govern in determining the compensation to be paid to the Contractor for use of equipment or machinery on the Force Account method:
 - (1) The Project Manager shall approve the location from which the equipment is to be moved or transported.
 - (2) Where the equipment must be transported to the site of the Force Account work, the Department will pay the reasonable cost of mobilizing and transporting the equipment, including its loading and unloading, from its original location to the site of Force Account work. Upon completion of the work the Department will pay the reasonable cost of mobilizing and transporting the equipment back to its original location or to another location, whichever cost is less.
 - (3) The cost of transporting the equipment shall not exceed the rates established by the Hawaii State Public Utilities Commission. If such rates are nonexistent, then the rates will be determined by the Project Manager based upon the prevailing rates charged by established haulers within the locale.
 - (4) Where the equipment is self-propelled, the Department will pay the cost of moving the equipment by its own power from its original location to the site of the Force Account work. Upon completion of the work the Department will pay the reasonable cost of moving of the Equipment back to its original or another location, whichever cost is less.
 - (5) At the discretion of the Project Manager, when the Contractor desires to use such equipment for other than Force Account work, the costs of mobilization and transportation shall be prorated between the Force Account and non- Force Account work.
- (l) Pickup trucks, vans, storage trailers, unless specifically rented for the Force Account work, shall be considered incidental to the Force Account work and the costs therefor are included in the markup allowed under Section 4.5, ALLOWANCES FOR OVERHEAD AND PROFIT.

- 8.3.4.6 **STATE EXCISE (GROSS INCOME) TAX AND BOND.** A sum equal to the current percentage rate for the State excise (Gross Income) tax on the total sum determined in Subsections 8.3.4.1, 8.3.4.2, 8.3.4.3 and 8.3.4.4 above, and the bond premium shall be added as compensation to the Contractor. The actual bond premium not to exceed one percent (1%) shall be added to items covered by Subsections 8.3.4.1, 8.3.4.2, 8.3.4.3 and 8.3.4.4 when applicable.
- (a) The compensation as determined in Subsections 8.3.4.1, 8.3.4.2, 8.3.4.3, 8.3.4.4 and 8.3.4.5 above shall be deemed to be payment in full for work paid on a Force Account basis.
- 8.3.4.7 **RECORDS.** The Contractor and the Project Manager shall compare records of the labor, materials and equipment rentals paid by the Force Account basis at the end of each day. These daily records, if signed by both parties, shall thereafter be the basis for the quantities to be paid for by the Force Account method. The Contractor shall not be entitled to payment for Force Account records not signed by the Project Manager.
- 8.3.4.8 **STATEMENTS.** No payment will be made for work on a Force Account basis until the Contractor has submitted to the Project Manager, duplicate itemized statements of the cost of such Force Account work detailed as follows:
- (a) **Laborers.** Name, classification, date, daily hours, total hours, rate, and extension for each laborer and foreman and also the amount of fringe benefits payable if any.
- (b) **Equipment.** Designation, dates, daily hours, total hours, rental rate, and extension for each unit of machinery and equipment.
- (c) **Materials:**
- (1) Quantities of materials, prices and extensions.
- (2) Costs of transporting materials, if such cost is not reflected in the prices of the materials.
- (3) Statements shall be accompanied and supported by receipted invoices for all materials used and transportation charges. However, if materials used on the Force Account work are not specifically purchased for such work but are taken from the Contractor's stock, then in lieu of the invoices the Contractors shall submit an affidavit certifying that such materials were taken from stock and that the amount claimed represents the actual cost to the Contractor.
- (d) **Insurance.** Cost of property damage, liability and worker's compensation insurance premiums, unemployment insurance contributions, and social security tax.
- 8.4 **PROGRESS AND/OR PARTIAL PAYMENTS**
- 8.4.1 **PROGRESS PAYMENTS.** The Contractor will be allowed progress payments on a monthly basis upon preparing the Monthly Payment Application forms and submitting the originals to the Project Manager. The monthly payment shall be based on the items of work satisfactorily completed and the value thereof at unit prices and/or lump sum prices set forth in the contract as determined by the Project Manager and will be subject to compliance with Section 7.9, PAYROLLS AND PAYROLL RECORDS.
- 8.4.1.1 **ORIGINAL INVOICES REQUIRED.** All payments under this Contract shall be made only upon submission by the CONTRACTOR of original invoices specifying the amount due and certifying that services requested under the Contract have been performed by the CONTRACTOR according to the Contract.
- 8.4.1.2 **SUBJECT TO AVAILABLE FUNDS.** Such payments are subject to availability of funds and allotment by the Director of Finance in accordance with chapter 37, HRS. Further, all payments shall be made in accordance with and subject to chapter 40, HRS.

- 8.4.2 In the event the Contractor or any Subcontractor fails to submit certified copies of payrolls in accordance with the requirements of Section 7.9, PAYROLLS AND PAYROLL RECORDS, the Project Manager may retain the amount due for items of work for which payroll affidavits have not been submitted on a timely basis notwithstanding satisfactory completion of the work until such records have been duly submitted. The Contractor shall not be due any interest payment for any amount thus withheld.
- 8.4.3 PARTIAL PAYMENT FOR MATERIALS. The Contractor will also be allowed partial payments to the extent of ninety percent (90%) of the manufacturer's, supplier's, distributor's or fabricator's invoice cost of accepted materials to be incorporated in the work on the following conditions:
- 8.4.3.1 The materials are delivered and properly stored at the site of the work; or
- 8.4.3.2 For special items of materials accepted by the Project Manager, the materials are delivered to the Contractor or subcontractor(s) and properly stored in an acceptable location within a reasonable distance to the site of the work.
- 8.4.4 Partial payments shall be made only if the Project Manager finds that:
- 8.4.4.1 The Contractor has submitted bills of sale for the materials or otherwise demonstrates clear title to such materials.
- 8.4.4.2 The materials are insured for their full replacement value to the benefit of the Department against theft, fire, damages incurred in transportation to the site, and other hazards.
- 8.4.4.3 The materials are not subject to deterioration.
- 8.4.4.4 In case of materials stored off the project site, the materials are not commingled with other materials not to be incorporated into the project.
- 8.4.5 FEDERAL FUNDS. If this Contract is payable in whole or in part from federal funds, Contractor agrees that, as to the portion of the compensation under this Contract to be payable from federal funds, the Contractor shall be paid only from such funds received from the federal government, and shall not be paid from any other funds.
- 8.4.6 Final Payment Requirements (§3-122-112, HAR). Upon receipt of the Contractor's invoice for final payment, the Department shall verify compliance with Section 103D-328 HRS via Hawaii Compliance Express (HCE).
- 8.5 PROMPT PAYMENT (§3-125-23 HAR)
- 8.5.1 Any money, other than retainage, paid to the CONTRACTOR shall be dispersed to subcontractors within ten days after receipt of the money in accordance with the terms of the subcontract; provided that the subcontractor has met all the terms and conditions of the subcontract and there are no bona fide disputes; and
- 8.5.2 BONA FIDE DISPUTES. The existence of a bona fide dispute with a subcontractor or material supplier shall not release the Contractor of its prompt payment obligations as to all sums due that are not directly affected by such dispute.

- 8.5.3 FILING NON-PAYMENT COMPLAINT. Subcontractors and material suppliers may file in writing a complaint with the Chairman regarding non-payment by the Contractor. Such complaint shall include:
- 8.5.3.1 The amount past due for work performed and already paid for by the Department;
- 8.5.3.2 That all the terms, conditions or requirements of its subcontract have been met; and
- 8.5.3.3 That no bona fide dispute over its performance exists. The Department will investigate the validity of the complaint.
- 8.5.4 The Department may withhold from future progress payments amounts to cover any sums paid to the Contractor for work performed by a subcontractor if the Department finds that the subcontractor complaint regarding non-payment by the Contractor has merit.
- 8.5.5 If the Project Manager determines that the Contractor failed to make prompt payment required to a subcontractor or material supplier with whom it has no bona fide dispute, the Project Manager shall inform the Contractor of the findings and request the Contractor make payment accordingly. If the Contractor does not act promptly, the Project Manager shall take appropriate action as allowed under this Contract and/or refer the matter to the Contractor Licensing Board for appropriate action under Section 444-17, Hawaii Revised Statutes regarding the Revocation, Suspension and Renewal of (Contractor) Licenses and/or initiate a petition for debarment of the Contractor from bidding on other Department jobs.
- 8.6 RETAINAGE
- 8.6.1 The Department will retain five percent (5%) of the total amount of progress and / or partial payments until after completion of the entire Contract in an acceptable manner at which time this balance, less any previous payments, will be certified and paid to the Contractor. After fifty percent (50%) of the work is completed and progress is satisfactory, no additional sum will be withheld. If progress is not satisfactory, the Department may continue to withhold retainage sums not exceeding five percent (5%) of the amount due the Contractor.
- 8.6.1.1 Contractor may withhold from amounts due its subcontractors, only the same percentage of retainage as that of the Contractor, and only if its subcontractors have provided valid performance and payments bonds or other bond or collateral acceptable to the Contractor.
- 8.6.1.2 Contractor or Subcontractor may negotiate with, and retain from its respective subcontractors, a different retainage percentage which cannot exceed ten percent (10%).
- 8.6.2 The retainage shall not include sums deducted as liquidated damages from monies due or that may become due the Contractor under the Contract.
- 8.7 WARRANTY OF CLEAR TITLE. The Contractor warrants and guarantees that all work and materials covered by progress or partial payments made thereon shall be free and clear of all liens, claims, security interests or encumbrances, and shall become the sole property of the Department. This provision shall not, however, be construed as an acceptance of the work nor shall it be construed as relieving the Contractor from the sole responsibility for all materials and work upon which payments have been made or the restoration of any damaged work, or as waiving the right of the Department to require the fulfillment of all the items of the Contract.

- 8.7.1 LIENS AND WARRANTIES. Goods provided under this Contract shall be provided free of all liens and provided together with all applicable warranties, or with the warranties described in the Contract documents, whichever are greater.
- 8.8 FINAL PAYMENT
- 8.8.1 Upon final payment to the CONTRACTOR, full payment to the subcontractor, including retainage, shall be made within ten days after receipt of the money; provided that there are no bona fide disputes over the subcontractor's performance under the subcontract.
- 8.8.2 Sums necessary to meet any claims of any kind by the Department may be retained from the sums due the Contractor until said claims have been fully and completely discharged or otherwise satisfied.
- 8.9 STATE'S RIGHT TO OFFSET. The STATE may offset against any monies or other obligations the STATE owes to the CONTRACTOR under this Contract, any amounts owed to the State of Hawaii by the CONTRACTOR under this Contract or any other Contracts or pursuant to any law or other obligation owed to the State of Hawaii by the CONTRACTOR, including, without limitation, the payment of any taxes or levies of any kind or nature. The STATE will notify the CONTRACTOR in writing of any offset and the nature of such offset. For purposes of this Subsection, amounts owed to the State of Hawaii shall not include debts or obligations which have been liquidated, agreed to by the CONTRACTOR, and are covered by an installment payment or other settlement plan approved by the State of Hawaii, provided, however, that the CONTRACTOR shall be entitled to such exclusion only to the extent that the CONTRACTOR is current with, and not delinquent on, any payments or obligations owed to the State of Hawaii under such payment or other settlement plan.

~END OF ARTICLE 8~

NOTICE OF INTENTION TO BID

Date: _____

Ms. Jobie M.K. Masagatani, Chairman
Hawaiian Homes Commission
DEPARTMENT OF HAWAIIAN HOME LANDS
91-5420 Kapolei Parkway
Kapolei, Hawaii, 96707

Attention: Mr. Mitchell Kawamura, Land Development Division
Notice of Intention to Bid due on March 24, 2017

Gentlemen:

In accordance with the provisions of Section 103D-310, Hawaii Revised Statutes and Hawaii Administrative Rules 3-122-111, it is the intention of the undersigned to bid on IFB No. IFB-17-HHL-011, Papakolea Subdivision Sewer Improvements, Auwaiolimu Slope Stabilization and Sewer Lines C & C-1 Improvements, Papakolea, Honolulu, Oahu, State of Hawaii, for which bids will be opened on **2:00 p.m., April 5, 2017**.

_____ Name of Firm	_____ Contractor's License No.
_____ Address	_____ Hawaii General Excise Tax No.
_____ City, State and Zip Code	_____ Telephone No. / Facsimile No.
	_____ e-mail address

Respectfully submitted,

_____ Signature
_____ Print Name and Title

Date: _____

Gentlemen:

The Department of Hawaiian Home Lands acknowledges on this date above of your Notice of Intention to Bid on IFB-17-HHL-011.

Jobie M. K. Masagatani, Chairman
Hawaiian Homes Commission

SAMPLE

STATE OF HAWAII
STANDARD
QUALIFICATION QUESTIONNAIRE
FOR
OFFERORS

issued by the

PROCUREMENT POLICY BOARD

STATE OF HAWAII

June 16, 2003

To be filed with the procurement officer calling for offers

in accordance with Section 103D-310, HRS, as amended.

Submitted By _____

Address _____

Date _____

STANDARD QUALIFICATION QUESTIONNAIRE

COVERING EXPERIENCE, EQUIPMENT AND FINANCIAL STATEMENT OF OFFERORS. THE OFFICER CALLING FOR OFFERS MAY REQUIRE THE OFFEROR TO FURNISH ADDITIONAL INFORMATION NOT SPECIFICALLY COVERED HEREIN. ALL ITEMS MUST BE ANSWERED AND OMISSIONS MAY BE CONSIDERED GOOD CAUSE FOR UNFAVORABLE CONSIDERATION.

GENERAL INFORMATION

1. The statements contained in this Questionnaire are being furnished for consideration in submitting an offer for the following project:

(a) Project Title _____

(b) Location _____

(c) Bid Opening Date _____

2. The Questionnaire is being submitted in behalf of:

(a) Name of Offeror _____

- ☐ A Corporation
☐ A Partnership
☐ An Individual
☐ A Joint-Venture

(b) Address _____

(c) Telephone No. _____

(d) Date Submitted _____

3. If the bid is submitted by a joint venture, composed of two or more individual firms, then each member firm comprising the joint venture must submit all information listed on pages 3 through 16, inclusive, of the Questionnaire and, in addition, answer the following:

(a) Members of joint Venture _____

(b) Date of Joint Venture Agreement _____

(c) Is agreement between members comprising the joint venture joint and several liability? _____
If not, state the terms of agreement in this respect: _____

EXPERIENCE QUESTIONNAIRE

Submitted by _____

- ☐ A Corporation
☐ A Partnership
☐ An Individual

Principal Office _____

The signatory of this questionnaire guarantees the truth and accuracy of all statements and of all answers to interrogatories hereinafter made

1. How many years has your organization been in business as a [General Contractor] under your present business name? _____
2. How many years experience in [construction] _____ has your organization had: (A) as a [General Contractor] _____; (B) as a [Sub-Contractor] _____
3. Show what [construction] projects your organization has completed in the past five (5) years in the following tabulation:

Contract Amt.	Class of Work	When Completed	Name and Address of Owner

4. Have you ever failed to complete any work awarded to you? _____ If so, state when, where and why? _____

5. Has any officer or partner of your organization in the past five (5) years been an officer or partner of some other organization that failed to complete a contract? If so, state name of individual, other organization and reason therefore _____

6. Has any officer or partner of your organization in the past five (5) years failed to complete a contract handled in his own name? _____ If so, state name of individual, name of Owner and reason therefore.

7. In what other lines of business are you financially interested? _____

8. For what corporations or individuals in the past five (5) years have you performed work, and to whom do you refer? _____

9. For what counties within the State of Hawaii have you performed work and to whom do you refer?

10. For what Bureaus or Departments of the State government have you performed work and to whom do you refer?

11. Have you performed work for the U. S. Government? _____ If so, when and to whom do you refer?

12. Have you ever performed any work for any other governmental agencies outside the State of Hawaii? _____ If so, when and to whom do you refer? _____

13. What is the [construction] experience of the principal individuals of your organization?

Individual's Name	Present Position or Office	Years of Work Experience	Magnitude and Type of Work	In What Capacity?

EQUIPMENT QUESTIONNAIRE

Submitted by _____

- ☐ A Corporation
- ☐ A Partnership
- ☐ An Individual

Principal Office _____

The signatory of this questionnaire guarantees the truth and accuracy of all statements and of all answers to interrogatories hereinafter made

1. In what manner have you inspected this proposed work? Explain in detail. _____

2. Explain your plan or layout for performing the proposed work. _____

3. The work, if awarded to you, will have the personal supervision of whom? _____

4. Do you intend to do the hauling on the proposed work with your own force? _____ If so, give amount and type of equipment to be used. _____

5. If you intend to sublet the hauling or perform it through an agent, state amount of sub-contract or agent's contract, and, if known, the name and address of sub-contractor or agent, amount and type of his equipment and financial responsibility _____

6. Do you intend to do grading on the proposed work with your own forces? _____ If so, give type of equipment to be used _____

7. If you intend to sublet the grading or perform it through an agent, state amount of sub-contract or agent's contract, and, if known, the name and address of sub-contractor or agent, amount and type of his equipment and financial responsibility _____

8. Do you intend to sublet any other portions of the work? _____ If so, state -amount of sub-contract, and, if known, the name and address of the sub-contractor, amount and type of his equipment and financial responsibility _____

9. From which sub-contractors or agents do you expect to require a bond? _____

10. What equipment do you own that is available for the proposed work?

Quantity	Item	Description, Size, Capacity, Etc.	Condition	Years of Service	Present Location

11. What equipment do you intend to purchase for use on the proposed work, should the contract be awarded to you?

Quantity	Item	Description, Size, Capacity, Etc.	Approximate Cost

12. How and when will you pay for the equipment to be purchased? _____

13. Do you propose to rent any equipment for this work? _____ If so, state type, quantity
 and reasons for renting _____

FINANCIAL STATEMENT

Submitted by _____

- ☐ A Corporation
☐ A Partnership
☐ An Individual

Principal Office _____

The signatory of this questionnaire guarantees the truth and accuracy of all statements and of all answers to interrogatories hereinafter made

BALANCE SHEET

As of _____, 20____

Assets

Current assets:

Cash and cash equivalents (1)	\$ _____
Short-term investments (2)	_____
Accounts receivable, net (3)	_____
Inventories (4)	_____
Costs and estimated earnings in excess of billings on uncompleted contracts (5)	_____
Prepaid expenses and other (6)	_____
Sub-Total Current Assets	_____

Property and equipment:

Land (7)	_____
Buildings (8)	_____
Vehicles, machinery and equipment (9)	_____
Furniture and fixtures (10)	_____
Less accumulated depreciation	(_____)
Sub-Total Net Property and Equipment	_____

Other assets:

Cash surrender value of life insurance policies (11)	_____
Deposits and other (12)	_____
Sub-Total Other Assets	_____

Total Assets: \$ _____

BALANCE SHEET (Continued)

Liabilities and Stockholder's Equity

Current liabilities:

Current portion of long-term debt (1)	\$ _____
Accounts payable (2)	_____
Billings in excess of costs and estimated earnings on uncompleted contracts (3)	_____
Accrued liabilities and other (4)	_____
Sub-Total Current Liabilities	_____

Long-term debt, net of current portion (5)	_____
--	-------

Sub-Total Liabilities & Long-term Debt:	\$ _____
---	----------

Stockholder's equity:

Capital stock (6)	_____
Additional paid-in capital (7)	_____
Retained earnings	_____
Treasury stock (8)	(_____)
Sub-Total Stockholder's Equity	\$ _____

Total Liabilities and Stockholder's Equity	\$ _____
--	----------

DETAILS RELATIVE TO ASSETS

(1) Cash and cash equivalents:

<u>Financial Institution</u>	<u>Type of Account</u>	<u>Amount</u>
_____		\$ _____
_____		_____
_____		_____
		\$ _____

(2) Short-term investments:

<u>Type of Security</u>	<u>Cost</u>	<u>Unrealized Gains</u>	<u>Unrealized Losses</u>	<u>Estimated Fair Value</u>
_____	\$ _____	\$ _____	\$ _____	\$ _____
_____	_____	_____	_____	_____
_____	_____	_____	_____	_____
	\$ _____	\$ _____	\$ _____	\$ _____

(3) Accounts receivable (list major debtors):

Completed contracts

<u>Name</u>	<u>Description</u>	<u>Completion Date</u>	<u>Contract Amount</u>	<u>Amount Receivable</u>
_____		\$ _____	\$ _____	\$ _____
_____		_____	_____	_____
_____		_____	_____	_____
		\$ _____	\$ _____	\$ _____

Other than completed contracts

<u>Name</u>	<u>Description</u>	<u>Due Date</u>	<u>Amount Receivable</u>

Less allowance for doubtful accounts			(_____)
			\$ _____

(4) Inventories

<u>Description</u>	<u>Cost</u>	<u>Market Value</u>	<u>Lower of Cost or Market Value</u>
_____	\$ _____	\$ _____	\$ _____
_____	_____	_____	_____
_____	_____	_____	_____
	\$ _____	\$ _____	\$ _____

DETAILS RELATIVE TO ASSETS (Continued)

(5) Costs and estimated earnings in excess of billings on uncompleted contracts

<u>Name</u>	<u>Description</u>	<u>Completion Date</u>	<u>Contract Amount</u>	<u>Costs and Estimated Earnings to Date</u>	<u>Billings to Date</u>	<u>Costs and Estimated Earnings in Excess of Billings</u>
		\$	\$	\$	\$	
			\$	\$	\$	\$

(6) Prepaid expenses and other

<u>Description</u>	<u>Amount</u>
	\$
	\$

(7) Land

<u>Description</u>	<u>Location</u>	<u>Amount</u>
		\$
		\$

(8) Buildings

<u>Description</u>	<u>Location</u>	<u>Amount</u>
		\$
		\$

(9) Vehicles, machinery and equipment

<u>Description</u>	<u>Amount</u>
	\$
	\$

(10) Furniture and fixtures

<u>Description</u>	<u>Amount</u>
	\$
	\$

DETAILS RELATIVE TO ASSETS (Continued)

(11) Cash surrender value of life insurance policies

<u>Key Employee</u>	<u>Insurance Company</u>	<u>Policy Amount</u>	<u>Paid-Up Additional Insurance</u>	<u>CSV Amount</u>
_____	_____	\$ _____	\$ _____	\$ _____
_____	_____	_____	_____	_____
Less loans payable	_____	_____	_____	(_____)
		\$ _____	\$ _____	\$ _____

(12) Deposits and other

<u>Description</u>	<u>Amount</u>
_____	\$ _____
_____	_____
_____	_____
	\$ _____

DETAILS RELATIVE TO LIABILITIES AND STOCKHOLDER'S EQUITY

(1) Current portion of long-term debt (maturing within 12 months)

<u>Lender</u>	<u>Description</u>	<u>Security Pledged</u>	<u>Due Date</u>	<u>Amount</u>
				\$ _____

				\$ _____

(2) Accounts payable (list major creditors)

<u>Name</u>	<u>Past Due Amount</u>	<u>Amount</u>
	\$ _____	\$ _____
	_____	_____
	_____	_____
	\$ _____	\$ _____

(3) Billings in excess of costs and estimated earnings on uncompleted contracts

<u>Name</u>	<u>Description</u>	<u>Completion Date</u>	<u>Contract Amount</u>	<u>Costs and Estimated Earnings to Date</u>	<u>Billings to Date</u>	<u>Billings in excess of costs and Estimated Earnings</u>
			\$ _____	\$ _____	\$ _____	\$ _____
			_____	_____	_____	_____
			\$ _____	\$ _____	\$ _____	\$ _____

(4) Accrued liabilities and other

<u>Description</u>	<u>Amount</u>
	\$ _____

	\$ _____

(5) Long-term debt, net of current portion

<u>Lender</u>	<u>Description</u>	<u>Security Pledged</u>	<u>Due Date</u>	<u>Amount</u>
				\$ _____

				\$ _____

DETAILS RELATIVE TO LIABILITIES AND STOCKHOLDER'S EQUITY (Continued)

(6) Capital stock

<u>Type of Stock</u>	<u>Class</u>	<u>No. of Shares Authorized</u>	<u>No. of Shares Issued and Outstanding</u>	<u>Par Value</u>	<u>Amount</u>
				\$	\$
					\$

(7) Additional paid-in capital

<u>Description</u>	<u>Amount</u>
	\$
	\$

(8) Treasury stock

<u>Type of Stock</u>	<u>Class</u>	<u>No. of Shares</u>	<u>Cost</u>
			\$
			\$

STATEMENTS OF INCOME AND RETAINED EARNINGS

For the Years Ended _____, 20____ and 20____

	20____	20____
	_____	_____
Contract revenues	\$ _____	\$ _____
Costs of contracts	_____	_____
Gross income from contracts		
General and administrative expenses	_____	_____
Income from operations		
Other income (expense)	_____	_____
Income before income taxes		
Income taxes	_____	_____
Net income		
Retained earnings, beginning of the year	_____	_____
Retained earnings, end of the year	\$ <u> </u>	\$ <u> </u>

If a corporation, answer this: Capital paid in cash, \$ _____ When Incorporated _____ In what State _____ Date registered in Hawaii _____ President's name _____ Vice-President's name _____ Secretary's name _____ Treasurer's name _____	If a partnership, answer this: Date of organization _____ Date registered in Hawaii _____ State whether partnership is general or limited _____ <table border="1" style="width: 100%; border-collapse: collapse;"> <tr> <th style="width: 80%;">Name and address of partners:</th> <th style="width: 20%;">Age</th> </tr> <tr><td>_____</td><td>_____</td></tr> <tr><td>_____</td><td>_____</td></tr> <tr><td>_____</td><td>_____</td></tr> <tr><td>_____</td><td>_____</td></tr> <tr><td>_____</td><td>_____</td></tr> </table>	Name and address of partners:	Age	_____	_____	_____	_____	_____	_____	_____	_____	_____	_____
Name and address of partners:	Age												
_____	_____												
_____	_____												
_____	_____												
_____	_____												
_____	_____												

The undersigned hereby declares: that the foregoing is a true statement of the financial condition of the individual, partnership or corporation herein first named, as of the date herein first given; that this statement is for the express purpose of inducing the party to whom it is submitted to award the offeror a contract; and that any depository, vendor or other agency herein named is hereby authorized to supply such party with any information necessary to verify this statement.

NOTE: A partnership must give firm name and signatures of all partners. A corporation must give full corporate name, signature of official, and affix corporate seal.

Affidavit for Individual

STATE OF HAWAII

COUNTY OF _____

_____ being duly sworn, deposes and says that the foregoing financial statement, taken from his books, is a true and accurate statement of his financial condition as of the date thereof and that the answers to the foregoing interrogatories are true.

Sworn to before me this _____ day of _____ 20____

 (Applicant must also sign here)

 Notary Public

Affidavit for Partnership

STATE OF HAWAII

COUNTY OF _____

_____ being duly sworn, deposes and says that he is a member of the firm of _____; and that he is familiar with the books of the said firm showing its financial condition; that the foregoing financial statement, taken from the books of the said firm, is a true and accurate statement of the financial condition of the said firm as of the date thereof and that the answers to the foregoing interrogatories are true.

Sworn to before me this _____ day of _____ 20____

 (Members of firm must also sign here)

 Notary Public

Affidavit for Corporation

STATE OF HAWAII

COUNTY OF _____

_____ of the _____, the corporation described in and which executed the foregoing statement; that he is familiar with the books of the said corporation showing its financial condition; that the foregoing financial statement, taken from the books of the said corporation, is a true and accurate statement of the financial condition of said corporation as of the date thereof and that the answers to the foregoing interrogatories are true.

Sworn to before me this _____ day of _____ 20____

 (Officer must also sign here)

 Notary Public

Corporate Resolution Form

CORPORATE RESOLUTION
(Name of Corporation - Use Letterhead)

I, _____, Secretary of _____
Corporation, a _____ corporation, do hereby certify that the following is a full,
true and correct copy of a resolution duly adopted by the Board of Directors of said Corporation,
at its meeting duly called and held at the office of the Corporation located at
_____,
(address)

on the _____ day of _____, 20____, at which a quorum was present
and acting throughout; and that said resolution has not been modified, amended or rescinded and
continues in full force and effect:

"RESOLVED that any individual at the time holding the position of
President or Vice President, be, and each of them hereby is, authorized to
execute on behalf of the Corporation any bid, proposal or contract for the
sale or rental of the products of the Corporation or for services to be
performed by the Corporation and to execute any bond required by any
such bid proposal or contract with the United States Government or the
State of Hawaii or the City and County of Honolulu, or any County or
Municipal Government of said State, or any department or subdivision of
any of them."

IN WITNESS WHEREOF, I have hereunto set my hand and affixed the corporate seal of
said _____ Corporation this _____ day of
_____, 20_____.

Secretary

(Names and Addresses of)
President
Vice President
Secretary

EXHIBIT A

SURETY [BID] [PROPOSAL] BOND
(11/17/98)

Bond No. _____

KNOW TO ALL BY THESE PRESENTS:

That we, _____,
(Full Name or Legal Title of Offeror)

as Offeror, hereinafter called Principal, and _____,
(Name of Bonding Company)

as Surety, hereinafter called Surety, a corporation authorized to transact business as a Surety
in the State of Hawaii, are held and firmly bound unto _____,
(State/County Entity)
as Owner, hereinafter called Owner, in the penal sum of _____

(Required Amount of Bid Security)

Dollars (\$ _____), lawful money of the United States of America, for the payment of
which sum well and truly to be made, the said Principal and the said Surety bind ourselves, our
heirs, executors, administrators, successors and assigns, jointly and severally, firmly by these
presents.

WHEREAS:

The Principal has submitted an offer for _____

(Project by Number and Brief Description)

NOW, THEREFORE:

The condition of this obligation is such that if the Owner shall reject said offer, or in the
alternate, accept the offer of the Principal and the Principal shall enter into a Contract with the
Owner in accordance with the terms of such offer, and give such bond or bonds as may be
specified in the solicitation or Contract Documents with good and sufficient surety for the faithful
performance of such Contract and for the prompt payment of labor and material furnished in the
prosecution thereof as specified in the solicitation then this obligation shall be null and void,
otherwise to remain in full force and effect.

Signed this _____ day of _____, _____.

(Seal)

Name of Principal (Offeror)

Signature

Title

(Seal)

Name of Surety

Signature

Title

EXHIBIT B

PERFORMANCE BOND (SURETY)
(6/21/07)

KNOW TO ALL BY THESE PRESENTS:

That _____,
(Full Legal Name and Street Address of Contractor)

as Contractor, hereinafter called Principal, and _____

(Name and Street Address of Bonding Company)

as Surety, hereinafter called Surety, a corporation(s) authorized to transact business as a
surety in the State of Hawaii, are held and firmly bound unto the _____,
(State/County Entity)

its successors and assigns, hereinafter called Obligee, in the amount of _____

DOLLARS (\$ _____), to which payment Principal and Surety bind themselves,
their heirs, executors, administrators, successors and assigns, jointly and severally, firmly by
these presents.

WHEREAS, the above-bound Principal has signed a Contract with Obligee on
_____, for the following project: _____

hereinafter called Contract, which Contract is incorporated herein by reference and made a part
hereof.

NOW THEREFORE, the condition of this obligation is such that:

If the Principal shall promptly and faithfully perform, and fully complete the Contract in
strict accordance with the terms of the Contract as said Contract may be modified or amended
from time to time; then this obligation shall be void; otherwise to remain in full force and effect.

Surety to this Bond hereby stipulates and agrees that no changes, extensions of time, alterations, or additions to the terms of the Contract, including the work to be performed thereunder, and the specifications or drawings accompanying same, shall in any way affect its obligation on this bond, and it does hereby waive notice of any such changes, extensions of time, alterations, or additions, and agrees that they shall become part of the Contract.

In the event of Default by the Principal, of the obligations under the Contract, then after written Notice of Default from the Obligee to the Surety and the Principal and subject to the limitation of the penal sum of this bond, Surety shall remedy the Default, or take over the work to be performed under the Contract and complete such work, or pay moneys to the Obligee in satisfaction of the surety's performance obligation on this bond.

Signed this _____ day of _____, _____.

(Seal)

Name of Principal (Contractor)

*

Signature

Title

(Seal)

Name of Surety

*

Signature

Title

*ALL SIGNATURES MUST BE ACKNOWLEDGED
BY A NOTARY PUBLIC

EXHIBIT C

PERFORMANCE BOND

(11/17/98)

KNOW TO ALL BY THESE PRESENTS:

That we, _____,
(Full Legal Name and Street Address of Contractor)

as Contractor, hereinafter called Contractor, is held and firmly bound unto the

_____, its successors and assigns, as Obligee, hereinafter called
(State/County Entity)
Obligee, in the amount of _____

(Dollar Amount of Contract)

DOLLARS (\$ _____), lawful money of the United States of America, for the payment of which to the said Obligee, well and truly to be made, Contractor binds itself, its heirs, executors, administrators, successors and assigns, firmly by these presents. Said amount is evidenced by:

- ☐ Legal tender;
- ☐ Share Certificate unconditionally assigned to or made payable at sight to
Description _____;
_____;
- ☐ Certificate of Deposit, No. _____, dated _____, issued by _____,
drawn on _____,
a bank, savings institution or credit union insured by the Federal Deposit
Insurance Corporation or the National Credit Union Administration, payable at
sight or unconditionally assigned to _____;
_____;
- ☐ Cashier's Check No. _____, dated _____, issued
by _____,
drawn on _____,
a bank, savings institution or credit union insured by the Federal Deposit
Insurance Corporation or the National Credit Union Administration, payable at
sight or unconditionally assigned to _____;
_____;

- ☐ Teller's Check No. _____, dated _____, issued by _____, drawn on _____, a bank, savings institution or credit union insured by the Federal Deposit Insurance Corporation or the National Credit Union Administration, payable at sight or unconditionally assigned to _____;
- ☐ Treasurer's Check No. _____, dated _____, issued by _____, drawn on _____, a bank, savings institution or credit union insured by the Federal Deposit Insurance Corporation or the National Credit Union Administration, payable at sight or unconditionally assigned to _____;
- ☐ Official Check No. _____, dated _____, issued by _____, drawn on _____, a bank, savings institution or credit union insured by the Federal Deposit Insurance Corporation or the National Credit Union Administration, payable at sight or unconditionally assigned to _____;
- ☐ Certified Check No. _____, dated _____, accepted by a bank, savings institution or credit union insured by the Federal Deposit Insurance Corporation or the National Credit Union Administration, payable at sight or unconditionally assigned _____;

WHEREAS:

The Contractor has by written agreement dated _____ entered into a contract with Oblige for the following Project: _____

hereinafter called Contract, which Contract is incorporated herein by reference and made a part hereof.

NOW, THEREFORE,

The condition of this obligation is such that, if Contractor shall promptly and faithfully perform the Contract in accordance with, in all respects, the stipulations, agreements, covenants and conditions of the Contract as it now exists or may be modified according to its terms, and shall deliver the Project to the Obligee, or to its successors or assigns, fully completed as in the Contract specified and free from all liens and claims and without further cost, expense or charge to the Obligee, its officers, agents, successors or assigns, free and harmless from all suits or actions of every nature and kind which may be brought for or on account of any injury or damage, direct or indirect, arising or growing out of the doing of said work or the repair or maintenance thereof or the manner of doing the same or the neglect of the Contractor or its agents or servants or the improper performance of the Contract by the Contractor or its agents or servants or from any other cause, then this obligation shall be void; otherwise it shall be and remain in full force and effect.

AND IT IS HEREBY STIPULATED AND AGREED that suit on this bond may be brought before a court of competent jurisdiction without a jury, and that the sum or sums specified in the said Contract as liquidated damages, if any, shall be forfeited to the Obligee, its successors or assigns, in the event of a breach of any, or all, or any part of, the covenants, agreements, conditions, or stipulations contained in the Contract or in this bond in accordance with the terms thereof.

The amount of this bond may be reduced by and to the extent of any payment or payments made in good faith hereunder.

Signed this _____ day of _____, _____.

(Seal)

Name of Contractor

*

Signature

Title

***ALL SIGNATURES MUST BE ACKNOWLEDGED
BY A NOTARY PUBLIC**

EXHIBIT D

LABOR AND MATERIAL PAYMENT BOND (SURETY)
(6/21/07)

KNOW TO ALL BY THESE PRESENTS:

That _____,
(Full Legal Name and Street Address of Contractor)

as Contractor, hereinafter called Principal, and _____,
(Name and Street Address of Bonding Company)

as Surety, hereinafter called Surety, a corporation(s) authorized to transact business as a surety in the State of Hawaii, are held and firmly bound unto the _____,
(State/County Entity)

its successors and assigns, hereinafter called Obligor, in the amount of _____

_____ Dollars (\$ _____), to which payment Principal and Surety bind themselves, their heirs, executors, administrators, successors and assigns, jointly and severally, firmly by these presents.

WHEREAS, the above-bound Principal has signed Contract with the Obligor on _____ for the following project: _____

hereinafter called Contract, which Contract is incorporated herein by reference and made a part hereof.

NOW THEREFORE, the condition of this obligation is such that if the Principal shall promptly make payment to any Claimant, as hereinafter defined, for all labor and materials supplied to the Principal for use in the performance of the Contract, then this obligation shall be void; otherwise to remain in full force and effect.

1. Surety to this Bond hereby stipulates and agrees that no changes, extensions of time, alterations, or additions to the terms of the Contract, including the work to be performed thereunder, and the specifications or drawings accompanying same, shall in any way affect its obligation on this bond, and it does hereby waive notice of any such changes, extensions of time, alterations, or additions, and agrees that they shall become part of the Contract.

2. A "Claimant" shall be defined herein as any person who has furnished labor or materials to the Principal for the work provided in the Contract.

Every Claimant who has not been paid amounts due for labor and materials furnished for work provided in the Contract may institute an action against the Principal and its Surety on this bond at the time and in the manner prescribed in Section 103D-324, Hawaii Revised Statutes, and have the rights and claims adjudicated in the action, and judgment rendered thereon; subject to the Obligee's priority on this bond. If the full amount of the liability of the Surety on this bond is insufficient to pay the full amount of the claims, then after paying the full amount due the Obligee, the remainder shall be distributed pro rata among the claimants.

Signed this _____ day of _____, _____.

(Seal)

Name of Principal (Contractor)

*

Signature

Title

(Seal)

Name of Surety

*

Signature

Title

*ALL SIGNATURES MUST BE ACKNOWLEDGED
BY A NOTARY PUBLIC

EXHIBIT E

LABOR AND MATERIAL PAYMENT BOND

(11/17/98)

KNOW TO ALL BY THESE PRESENTS:

That we, _____,
(Full Legal Name and Street Address of Contractor)

as Contractor, hereinafter called Contractor, is held and firmly bound unto the

_____, its successors and assigns, as Obligee, hereinafter called
(State/County Entity)

Obligee, in the amount of _____

(Dollar Amount of Contract)

DOLLARS (\$ _____), lawful money of the United States of America, for the payment of which to the said Obligee, well and truly to be made, Contractor binds itself, its heirs, executors, administrators, successors and assigns, firmly by these presents. Said amount is evidenced by:

- ☐ Legal tender;
- ☐ Share Certificate unconditionally assigned to or made payable at sight to
Description _____;
_____;
- ☐ Certificate of Deposit, No. _____, dated _____, issued by
drawn on _____,
a bank, savings institution or credit union insured by the Federal Deposit
Insurance Corporation or the National Credit Union Administration, payable at
sight or unconditionally assigned to _____;
_____;
- ☐ Cashier's Check No. _____, dated _____, issued by
drawn on _____,
a bank, savings institution or credit union insured by the Federal Deposit
Insurance Corporation or the National Credit Union Administration, payable at
sight or unconditionally assigned to _____;
_____;
- ☐ Teller's Check No. _____, dated _____, issued by
drawn on _____;

a bank, savings institution or credit union insured by the Federal Deposit Insurance Corporation or the National Credit Union Administration, payable at sight or unconditionally assigned to _____;

☐ Treasurer's Check No. _____, dated _____, issued by _____,
drawn on _____,
a bank, savings institution or credit union insured by the Federal Deposit Insurance Corporation or the National Credit Union Administration, payable at sight or unconditionally assigned to _____;

☐ Official Check No. _____, dated _____, issued by _____,
drawn on _____,
a bank, savings institution or credit union insured by the Federal Deposit Insurance Corporation or the National Credit Union Administration, payable at sight or unconditionally assigned to _____;

☐ Certified Check No. _____, dated _____, accepted by a bank, savings institution or credit union insured by the Federal Deposit Insurance Corporation or the National Credit Union Administration, payable at sight or unconditionally assigned to _____;

WHEREAS:

The Contractor has by written agreement dated _____ entered into a contract with Oblige for the following Project: _____

hereinafter called Contract, which Contract is incorporated herein by reference and made a part hereof.

NOW, THEREFORE,

The condition of this obligation is such that, if Contractor shall promptly and faithfully perform the Contract in accordance with, in all respects, the stipulations, agreements, covenants and conditions of the Contract as it now exists or may be modified according to its terms, free from all liens and claims and without further cost, expense or charge to the Oblige, its officers, agents, successors or assigns, free and harmless from all suits or actions of every

nature and kind which may be brought for or on account of any injury or damage, direct or indirect, arising or growing out of the doing of said work or the repair or maintenance thereof or the manner of doing the same or the neglect of the Contractor or its agents or servants or the improper performance of the Contract by the Contractor or its agents or servants or from any other cause, and shall promptly pay all persons supplying labor and materials for the performance of the Contract, then this obligation shall be void; otherwise it shall be and remain in full force and effect.

AND IT IS HEREBY STIPULATED AND AGREED that suit on this bond may be brought before a court of competent jurisdiction without a jury, and that the sum or sums specified in the said Contract as liquidated damages, if any, shall be forfeited to the Obligee, its successors or assigns, in the event of a breach of any, or all, or any part of, the covenants, agreements, conditions, or stipulations contained in the Contract or in this bond in accordance with the terms thereof.

AND IT IS HEREBY STIPULATED AND AGREED that this bond shall inure to the benefit of any and all persons entitled to file claims for labor performed or materials furnished in said work so as to give any and all such persons a right of action as contemplated by Sections 103D-324(d) and 103D-324(e), Hawaii Revised Statutes.

The amount of this bond shall be reduced by and to the extent of any payment or payments made in good faith hereunder, inclusive of the payment of mechanics' liens which may be filed of record against the Project, whether or not claim for the amount of such lien be presented under and against this bond.

Signed this _____ day of _____, _____.

(Seal)

Name of Contractor

* _____
Signature

Title

***ALL SIGNATURES MUST BE ACKNOWLEDGED
BY A NOTARY PUBLIC**

CONTRACTOR ACKNOWLEDGMENT

CONTRACTOR ACKNOWLEDGMENT:

On this _____ day of _____, 19_____, before me
 appeared _____ and _____
 to me known to be the person(s) described in and, who, being by me duly sworn, did say that
 he/she/they is/are _____ and _____
 of _____
 the Contractor named in the foregoing instrument, and that he/she/they is/are authorized to
 sign said instrument in behalf of the Contractor, and acknowledges that he/she/they executed
 said instrument as the free act and deed of the Contractor.

My commission expires:

SURETY ACKNOWLEDGMENT

SURETY ACKNOWLEDGMENT:

EXHIBIT J



STATE OF HAWAII
STATE PROCUREMENT OFFICE

CERTIFICATION FOR HAWAII PRODUCT PREFERENCE

1. Legal Name of the company whose product is mined, excavated, produced, manufactured, raised or grown in the state of Hawaii

Requester: _____

2. dba: _____

3. Hawaii General Excise Tax Number: _____

4. Address

5. Email Address

6. Contact Person

7. Phone

Submit one (1) form for each product.

8. Specify and provide details of the product for which preference is claimed (ie: Milk, white, 2% low fat, 1 gallon, four (4) to a case etc.):

9. Quality Standards met by product (ie. California Milk Standards, ASTM/AHSTO, USDA, etc.) :

10. Product available on: ☐ Oahu ☐ Maui ☐ Hawaii ☐ Lanai ☐ Kauai ☐ Molokai

11. Product is certified an agricultural, aquacultural, horticultural, silvicultural, floricultural, or livestock product raised, grown, or harvested in the state of Hawaii.

☐ Yes or ☐ No

12	Definition: "Hawaii Input" is the part of the product cost attributable to production, manufacturing, or other expenses arising within the state of Hawaii. Fill in every line in column s A, B, & C	A Hawaii Input	B Non- Hawaii Input	C Total A + B
a	Cost to mine, excavate, produce, manufacture, raise, or grow the materials in the state of Hawaii.	\$_____ per unit	\$_____ per unit	\$_____ per unit
b	The added value of that portion of the cost of imported materials incurred after landing in the state of Hawaii, including but not limited to other articles, materials, and supplies, added to the imported materials.	\$_____ per unit	\$_____ per unit	\$_____ per unit
c	Cost of labor, variable overhead, utilities, and services, incurred in the production and manufacturing of materials or products in the state of Hawaii	\$_____ per unit	\$_____ per unit	\$_____ per unit
d	Fixed overhead cost and amortization or depreciation cost, if any, for buildings, tools, and equipment situated and located in the state of Hawaii used in the production or manufacturing of a product.	\$_____ per unit	\$_____ per unit	\$_____ per unit
e	Totals	\$_____ per unit (Add Column A)	\$_____ per unit (Add Column B)	\$_____ per unit (Add Column C)

13. Percent of Hawaii Input _____ % (12e. Column A Total ÷ Column C Total)

14. Failure to adequately verify, deliver, or supply Hawaii products. A procurement officer who has awarded a contract finds the contractor has failed to comply with HRS §103D-1002, Hawaii products, the contract shall be cancelled and the findings shall be referred for debarment or suspension proceedings under HRS §103D-702. Any purchase made or any contract awarded or executed in violation of this section shall be void and no payment shall be made by any purchasing agency. If debarred, the person or company shall be prohibited from bidding on any state or county government solicitations for up to three (3) years.

Should the procurement officer receiving a protest challenging the validity of the classification of a Hawaii product request an audit of the information of the proper classification of the product as defined under HRS §103D-1002, the cost of the audit shall be paid for by the requester.

In the event of any change that materially alters the offeror's ability to supply the certified Hawaii products, the offeror shall notify in writing the procurement officer within five (5) working days of knowing of the change and the parties shall enter into discussions for the purposes of revising the contract or terminating the contract for convenience.

Information submitted is CONFIDENTIAL or PROPRIETARY DATA, and the procurement officer shall not disclose this form, pursuant to HRS §92F-13(3) on government records; exception's to general rule.

I certify, under penalties set forth in HRS §103D-1002, on Hawaii products, that the information provided herein has been examined by me and to the best of my knowledge and belief is true, correct, complete, and made in good faith pursuant to HRS §103D-101.

Signature of Authorized Representative: _____

Date: _____

Print Name of Authorized Representative: _____

Title: _____

GOVERNMENT USE ONLY

☐ APPROVED ☐ DISAPPROVED
SPO-038 (Rev. 11/12/10)

Procurement Officer Signature

Government Agency

FORM 1

CERTIFICATION OF BIDDER'S PARTICIPATION IN APPROVED APPRENTICESHIP PROGRAM UNDER ACT 17

I. Bidder's Identifying Information			
A. Legal Business Name: _____			
B. Project Bid Title & Reference No.: _____			
C. Contact Person's Name: _____			
1. Phone No.: _____		2. E-Mail: _____	
II. Apprenticeship Trades To Be Employed*			
A. (List)		B. Apprenticeship Sponsor* (One Sponsor Per Form)	C. No. Enrolled (# of apprentices currently enrolled as of bidder's request date)
1. _____			D. No. Completed (# of apprentices who completed the apprenticeship program in the 12 months prior to request date)
2. _____			
3. _____			
4. _____			
5. _____			
6. _____			
III. Bidder's Certification			
I certify that the above information is accurate to the best of my knowledge. I understand that my willful misstatement of facts may cause forfeiture of the preference under Act 17 and may result in criminal action. I give permission for outside sources to be contacted and for them to disclose any information necessary to verify the bidder's preference.			
A. Name (Type) _____		B. Title _____	
C. Signature (original signature required) _____		D. Date _____	
IV. Apprenticeship Sponsor's Contact Information			
A. Training Coordinator's Name: _____			
B. Address: _____			
C. Phone No.: _____		D. E-Mail: _____ E. Fax No: _____	
V. Apprenticeship Program Sponsor's Certification			
I certify that the above information is accurate to the best of my knowledge. I understand that my willful misstatement of facts may cause forfeiture of the bidder's preference and may result in criminal action. I give permission for outside sources to be contacted and for them to disclose any information necessary to verify the bidder's preference under Act 17.			
A. Name of Authorized Official _____		B. Title _____	
C. Signature (original signature required) _____		D. Date _____	

* Name of Apprenticeship Trade and Apprenticeship Sponsor must be the **same** as recorded in the List of Construction Trades in Registered Apprenticeship Programs that is posted on the State Department of Labor and Industrial Relations website.

FORM 2

MONTHLY REPORT OF CONTRACTOR'S PARTICIPATION IN APPROVED APPRENTICESHIP PROGRAM UNDER ACT 17

I. Contractor's Identifying Information		II. Reporting Period	
A. Legal Business Name:		A. Month:	B. Year:
B. Project Contract Title & Reference No.:			
C. Contact Person's Name:			
1. Phone No.:		2. E-Mail:	
III. Apprenticeship Program (Complete a separate form for each apprenticeship program in which workers are employed on the project.)			
A. Contractor was a party to an apprenticeship program or programs with the following sponsor: (Give sponsor's name.)*		B. Was the contractor a party to the program during the <i>entire</i> report month?	
		1. Yes <input type="checkbox"/>	
		2. No <input type="checkbox"/> If NO, state applicable period and why (may be subject to sanctions.)	
IV. Contractor's Certification			
I certify that the above information is accurate to the best of my knowledge. I understand that my willful misstatement of facts may cause forfeiture of the preference under Act 17 and may result in criminal action. I give permission for outside sources to be contacted and for them to disclose any information necessary to verify the bidder's preference.			
A. Name (Type)		B. Title	
C. Signature (original signature required)		D. Date	
V. Apprenticeship Sponsor's Contact Information			
A. Training Coordinator's Name:			
B. Address:			
C. Phone No.:		D. E-Mail:	
		E. Fax No:	
VI. Apprenticeship Program Sponsor's Certification			
I certify that the above information is accurate to the best of my knowledge. I understand that my willful misstatement of facts may cause forfeiture of the bidder's preference and may result in criminal action. I give permission for outside sources to be contacted and for them to disclose any information necessary to verify the bidder's preference under Act 17.			
A. Name of Authorized Official		B. Title	
C. Signature (original signature required)		D. Date	

* Name of Apprenticeship Sponsor must be the **same** as recorded in the List of Construction Trades in Registered Apprenticeship Programs that is posted on the State Department of Labor and Industrial Relations website.

**CERTIFICATION OF COMPLIANCE
FOR
EMPLOYMENT OF STATE RESIDENTS
HRS CHAPTER 103B, AS AMENDED BY ACT 192, SLH 2011**

Project Title: _____

Agency Project No: _____

Contract No.: _____

As required by Hawai'i Revised Statutes Chapter 103B, as amended by Act 192, Session Laws of Hawaii 2011—Employment of State Residents on Construction Procurement Contracts, I hereby certify under oath, that I am an officer of _____ and

(Name of Contractor or Subcontractor Company)

for the Project Contract indicated above, _____ was in

(Name of Contractor or Subcontractor Company)

compliance with HRS Chapter 103B, as amended by Act 192, SLH 2011, by employing a workforce of which not less than eighty percent are Hawai'i residents, as calculated according to the formula in the solicitation, to perform this Contract.

☐ I am an officer of the **Contractor** for this contract.

☐ I am an officer of a **Subcontractor** for this contract.

CORPORATE SEAL

(Name of Company)

(Signature)

(Print Name)

(Print Title)

Subscribed and sworn to me before this
_____ day of _____, 2011.

Doc. Date: _____ # of Pages _____ 1st Circuit

Notary Name: _____

Doc. Description: _____

Notary Public, 1st Circuit, State of Hawai'i

My commission expires: _____

Notary Signature

Date

NOTARY CERTIFICATION

EXHIBIT 2

Department of Hawaiian Home Lands - Land Development Division

SIGN-IN SHEET

IFB-17-HHL-011	This project consists of furnishing all labor, materials, equipment and supervision to satisfactorily replace the existing sewer line and to stabilize the slope along Auwaiolimu Street within DHHL's Papakolea Subdivision, Papakolea, Honolulu, Oahu, Hawaii.
-----------------------	--

INSTRUCTIONS

Read this packet carefully. If you have any questions, please call Mitchell Kawamura, LDD Project Manager, at 808-620-9278 or email to mitchell.h.kawamura@hawaii.gov

Note: Please fax this sheet to 620-9299, mail or email to kehaulani.a.quartero@hawaii.gov after downloading this document from the Department of Hawaiian Home Lands website.

Pre-Bid Conference:	Date: March 15, 2017 Time: 9:00 a.m. Location: Papakolea Community Center, 2150 Tantalus Drive, Honolulu, Hawaii
Pre-Bid Site Inspection:	Date: March 15, 2017 Time: 10:00 a.m. Location: Papakolea Community Center, 2150 Tantalus Drive, Honolulu, Hawaii
Notice of Intention to Bid Due:	Date: March 24, 2017 Time: Midnight Location: Hale Kalaniana'ole, 91-5420 Kapolei Parkway, Kapolei, Hawaii, 96707 Submittal of a Notice of Intention to Bid via facsimile at (808)620-9299 or email to kehaulani.a.quartero@hawaii.gov is acceptable.
Bid Offer Form Due:	Date: April 5, 2017 Time: 2:00 p.m. Location: Hale Kalaniana'ole, 91-5420 Kapolei Parkway, Kapolei, Hawaii, 96707
Bid Opening:	Date: April 5, 2017 Time: 2:15 pm Location: Hale Kalaniana'ole 91-5420 Kapolei Parkway Kapolei, Hawaii, 96707
Date: _____	
Company:	_____
Address:	_____ _____ _____
Phone No.	_____ Cell No. _____
Fax No.	_____
Email Address:	_____
Contact Person:	_____

Signature of Person Downloading Packet (Print Name & Title after signature)

State of Hawai'i
DEPARTMENT OF LABOR AND INDUSTRIAL RELATIONS
Princess Ruth Ke'elikolani Building
830 Punchbowl Street
Honolulu, Hawai'i 96813



February 20, 2017

WAGE RATE SCHEDULE BULLETIN NO. 489

This schedule of wage rates contained herein is recognized by the Director of Labor and Industrial Relations to be prevailing on public construction work for the purposes of Chapter 104, Hawai'i Revised Statutes. The schedule of wage rates determines the applicable wage determination for each classification and does not impose any staffing requirements for any classification. The schedule of wage rates is applicable only to those laborers and mechanics employed at the site of work.

As required by law, future wage rates for laborers and mechanics are incorporated into this bulletin based on available information and are subject to change. Whenever the Director determines that the prevailing wage has increased as shown in the wage rate schedule, the contractor must increase the wages accordingly during the performance of the contract. For addenda or additional wage rate schedules, please consult the Internet at <http://labor.hawaii.gov/rs>.

The Apprentice Schedule is available on the Internet or upon request from the Research and Statistics Office. Pursuant to Section 12-22-6 (1), Hawai'i Administrative Rules, the Apprentice Schedule is applicable only to apprentices who are parties to apprenticeship agreements registered with or recognized by the Department of Labor and Industrial Relations.

Questions on the schedule should be referred to the Research and Statistics Office at (808) 586-9005.

The next regular schedule will be issued on or about September 15, 2017.

LINDA CHU TAKAYAMA
Director

STATE OF HAWAII
DAVID Y. IGE, Governor

DEPARTMENT OF LABOR AND INDUSTRIAL RELATIONS
LINDA CHU TAKAYAMA, Director

RESEARCH AND STATISTICS OFFICE
PHYLLIS DAYAO, Research & Statistics Officer

OPERATIONS MANAGEMENT INFORMATION STAFF
Janet Kaya, Supervisor

In cooperation with:
WAGE STANDARDS DIVISION
PAMELA MARTIN, Administrator

WAGE RATE SCHEDULE BULLETIN NO. 489

Classification	Current						2017						2018						2019						Remarks See Pg 7-9
	Prevailing		Basic	Fringe		Prevailing	Basic	Fringe		Prevailing	Basic	Fringe		Prevailing	Basic	Fringe									
	Wage	Total		Hourly	Rate			Hourly	Rate			Wage	Total			Hourly	Rate	Hourly	Rate	Wage	Total	Hourly	Rate		
* ASPHALT PAVING GROUP:																									
Asphalt Concrete Material Transfer	9/19/16	\$71.14	\$40.67	\$30.47	-	-	-	-	-	-	-	-	-	-	-	-	-	-	-	12.13					
Asphalt Raker		\$70.18	\$39.71	\$30.47	-	-	-	-	-	-	-	-	-	-	-	-	-	-	-	12.13					
Asphalt Spreader Operator		\$71.66	\$41.19	\$30.47	-	-	-	-	-	-	-	-	-	-	-	-	-	-	-	12.13					
Laborer, Hand Roller		\$67.41	\$36.94	\$30.47	-	-	-	-	-	-	-	-	-	-	-	-	-	-	-	12.13					
Roller Operator (5 tons and under)		\$69.91	\$39.44	\$30.47	-	-	-	-	-	-	-	-	-	-	-	-	-	-	-	12.13					
Roller Operator (over 5 tons)		\$71.34	\$40.87	\$30.47	-	-	-	-	-	-	-	-	-	-	-	-	-	-	-	12.13					
Screed Person		\$71.14	\$40.67	\$30.47	-	-	-	-	-	-	-	-	-	-	-	-	-	-	-	12.13					
EQUIPMENT OPERATOR:																									
Combination Loader/Backhoe (over 3/4 cu. yd.)		\$70.18	\$39.71	\$30.47	-	-	-	-	-	-	-	-	-	-	-	-	-	-	-	12.13					
Combination Loader/Backhoe (up to 3/4 cu. yd.)		\$69.20	\$38.73	\$30.47	-	-	-	-	-	-	-	-	-	-	-	-	-	-	-	12.13					
Concrete saws and/or Grinder (self-propelled unit on streets, highways, airports and canals)		\$71.14	\$40.67	\$30.47	-	-	-	-	-	-	-	-	-	-	-	-	-	-	-	12.13					
Grader, Soil Stabilizer, Cold Planer		\$71.97	\$41.50	\$30.47	-	-	-	-	-	-	-	-	-	-	-	-	-	-	-	12.13					
Loader (2-1/2 cu. yds. and under)		\$71.14	\$40.67	\$30.47	-	-	-	-	-	-	-	-	-	-	-	-	-	-	-	12.13					
Loader (over 2-1/2 cu. yds. to and including 5 cu. yds.)		\$71.46	\$40.99	\$30.47	-	-	-	-	-	-	-	-	-	-	-	-	-	-	-	12.13					
TRUCK DRIVER:																									
Assistant to Engineer		\$69.91	\$39.44	\$30.47	-	-	-	-	-	-	-	-	-	-	-	-	-	-	-	12.13					
Oil Tanker (double), Hot Liquid Asphalt Tanker		\$71.46	\$40.99	\$30.47	-	-	-	-	-	-	-	-	-	-	-	-	-	-	-	12.13					
Semi-Trailer, Semi-Dump, Asphalt Distributor		\$71.14	\$40.67	\$30.47	-	-	-	-	-	-	-	-	-	-	-	-	-	-	-	12.13					
Slip-in or Pup		\$71.46	\$40.99	\$30.47	-	-	-	-	-	-	-	-	-	-	-	-	-	-	-	12.13					
Single or Rock Cans Tandem Dump Truck (8 cu. yds. & under, water level)		\$70.18	\$39.71	\$30.47	-	-	-	-	-	-	-	-	-	-	-	-	-	-	-	12.13					
Single or Rock Cans Tandem Dump Truck (over 8 cu. yds., water level)		\$70.49	\$40.02	\$30.47	-	-	-	-	-	-	-	-	-	-	-	-	-	-	-	12.13					
Tractor Trailer (hauling equipment)		\$71.57	\$41.10	\$30.47	-	-	-	-	-	-	-	-	-	-	-	-	-	-	-	12.13					
Utility, Flatbed		\$69.91	\$39.44	\$30.47	-	-	-	-	-	-	-	-	-	-	-	-	-	-	-	12.13					
BOILERMAKER																									
	9/19/16	\$63.88	\$34.43	\$29.45	-	-	-	-	-	-	-	-	-	-	-	-	-	-	-	13					
CARPENTER:																									
Carpenter, Patent Scaffold Erector (14 feet and over):	8/29/16				9/4/17				9/3/18																
Piledriver, Pneumatic Nailer		\$66.86	\$45.65	\$21.21	\$68.91	\$47.45	\$21.46	\$71.16	\$49.45	\$21.71	-	-	-	-	-	-	-	-	-	1,12.13					
Millwright		\$67.11	\$45.90	\$21.21	\$69.16	\$47.70	\$21.46	\$71.41	\$49.70	\$21.71	-	-	-	-	-	-	-	-	-	1,12.13					
Power Saw Operator (2 h.p. & above)		\$67.01	\$45.80	\$21.21	\$69.06	\$47.60	\$21.46	\$71.31	\$49.60	\$21.71	-	-	-	-	-	-	-	-	-	1,12.13					
CEMENT FINISHER:																									
Cement Finisher, Curb Setter, Precast Panel Setter, Manhole Builder	9/19/16	\$65.64	\$38.50	\$27.14	\$67.28	\$39.10	\$28.18	\$68.83	\$39.80	\$29.03	-	-	-	-	-	-	-	-	-	2,12.13					
Trowel Machine Operator		\$65.79	\$38.65	\$27.14	\$67.43	\$39.25	\$28.18	\$68.98	\$39.95	\$29.03	-	-	-	-	-	-	-	-	-	2,12.13					

WAGE RATE SCHEDULE BULLETIN NO. 489

Classification	Current			2017			2018			2019			Remarks See Pg 7-9	
	Prevailing Wage Total	Basic Hourly Rate	Fringe Hourly Rate	Prevailing Wage Total	Basic Hourly Rate	Fringe Hourly Rate	Prevailing Wage Total	Basic Hourly Rate	Fringe Hourly Rate	Prevailing Wage Total	Basic Hourly Rate	Fringe Hourly Rate		
CHAIN-LINK FENCE ERECTOR	10/3/16	\$21.30	\$13.15	10/2/17	\$22.60	\$13.95	10/1/18	\$24.00	\$14.75	-	-	-	10.13	
	\$34.45			\$36.55			\$38.75							
CHLORINATOR	9/19/16													
	\$31.92	\$28.90	\$3.02	-	-	-	-	-	-	-	-	-		
DIVER:	9/19/16													
Diver (Aqua Lung) (Scuba) - Up to a depth of 30 feet	\$84.29	\$54.38	\$29.91	-	-	-	-	-	-	-	-	-	12.13	
Diver (Aqua Lung) (Scuba) - Over a depth of 30 feet	\$93.66	\$63.75	\$29.91	-	-	-	-	-	-	-	-	-	12.13	
Stand-By Diver (Aqua Lung) (Scuba)	\$74.91	\$45.00	\$29.91	-	-	-	-	-	-	-	-	-	12.13	
Diver (Other than Aqua Lung)	\$93.66	\$63.75	\$29.91	-	-	-	-	-	-	-	-	-	3,12.13	
Stand-By Diver (Other than Aqua Lung)	\$74.91	\$45.00	\$29.91	-	-	-	-	-	-	-	-	-	3,12.13	
Tender (Other than Aqua Lung)	\$71.88	\$41.97	\$29.91	-	-	-	-	-	-	-	-	-	12.13	
DRAPERY INSTALLER	9/19/16													
	\$23.61	\$21.00	\$2.61	-	-	-	-	-	-	-	-	-		
DRYWALL INSTALLER	8/29/16			9/4/17			9/3/18							
	\$67.11	\$45.90	\$21.21	\$69.16	\$47.70	\$21.46	\$71.41	\$49.70	\$21.71	-	-	-	12.13	
ELECTRICIAN (Note: 2 increases per year.)	2/19/17			8/20/17			2/18/18			2/17/19				
Cable Splicer (inside/outside)	\$79.61	\$51.54	\$28.07	\$81.03	\$52.58	\$28.45	\$82.47	\$53.68	\$28.79	\$84.67	\$55.33	\$29.34	4.13	
Ground Worker (outside)	\$58.75	\$35.14	\$23.61	\$59.77	\$35.85	\$23.92	\$60.77	\$36.60	\$24.17	\$62.30	\$37.73	\$24.57	4.13	
Heavy Equipment Operator (outside)	\$67.70	\$42.17	\$25.53	\$68.88	\$43.02	\$25.86	\$70.08	\$43.92	\$26.16	\$71.90	\$45.27	\$26.63	4.13	
Line Installer (outside); Wire Installer (inside)	\$73.66	\$46.85	\$26.81	\$74.96	\$47.80	\$27.16	\$76.27	\$48.80	\$27.47	\$78.28	\$50.30	\$27.98	4.13	
Cable Splicer (inside/outside)	-	-	-	-	-	-	8/26/18	\$83.98	\$54.78	\$29.20	8/25/19	\$85.48	\$55.88	4.13
Ground Worker (outside)	-	-	-	-	-	-	\$81.83	\$37.35	\$24.48	\$82.87	\$38.10	\$24.77	4.13	
Heavy Equipment Operator (outside)	-	-	-	-	-	-	\$71.31	\$44.82	\$26.49	\$72.56	\$45.72	\$26.84	4.13	
Line Installer (outside); Wire Installer (inside)	-	-	-	-	-	-	\$77.65	\$49.80	\$27.85	\$79.01	\$50.80	\$28.21	4.13	
Telecommunication Worker	8/28/16			9/3/17										
Licensed Technician	\$40.78	\$28.79	\$11.99	\$42.13	\$29.94	\$12.19	-	-	-	-	-	-	13	
Technician I / Splicer	\$39.09	\$27.35	\$11.74	\$40.38	\$28.44	\$11.94	-	-	-	-	-	-	13	
ELEVATOR CONSTRUCTOR MECHANIC	2/20/17													
	\$87.195	\$55.61	\$31.585	-	-	-	-	-	-	-	-	-	13	

WAGE RATE SCHEDULE BULLETIN NO. 489

Classification	Current			2017			2018			2019			Remarks See Pg 7-9
	Prevailing Wage Total	Basic Hourly Rate	Fringe Hourly Rate	Prevailing Wage Total	Basic Hourly Rate	Fringe Hourly Rate	Prevailing Wage Total	Basic Hourly Rate	Fringe Hourly Rate	Prevailing Wage Total	Basic Hourly Rate	Fringe Hourly Rate	
*EQUIPMENT OPERATOR:													
Group 1	9/19/16	\$69.60	\$39.69	\$29.91	-	-	-	-	-	-	-	-	5.12.13
Group 2		\$69.71	\$39.80	\$29.91	-	-	-	-	-	-	-	-	5.12.13
Group 3		\$69.88	\$39.97	\$29.91	-	-	-	-	-	-	-	-	5.12.13
Group 4		\$70.15	\$40.24	\$29.91	-	-	-	-	-	-	-	-	5.12.13
Group 5		\$70.46	\$40.55	\$29.91	-	-	-	-	-	-	-	-	5.12.13
Group 6		\$71.11	\$41.20	\$29.91	-	-	-	-	-	-	-	-	5.12.13
Group 7		\$71.43	\$41.52	\$29.91	-	-	-	-	-	-	-	-	5.12.13
Group 8		\$71.54	\$41.63	\$29.91	-	-	-	-	-	-	-	-	5.12.13
Group 9		\$71.65	\$41.74	\$29.91	-	-	-	-	-	-	-	-	5.12.13
Group 9A		\$71.88	\$41.97	\$29.91	-	-	-	-	-	-	-	-	5.12.13
Group 10		\$71.94	\$42.03	\$29.91	-	-	-	-	-	-	-	-	5.12.13
Group 10A		\$72.09	\$42.18	\$29.91	-	-	-	-	-	-	-	-	5.12.13
Group 11		\$72.24	\$42.33	\$29.91	-	-	-	-	-	-	-	-	5.12.13
Group 12		\$72.60	\$42.69	\$29.91	-	-	-	-	-	-	-	-	5.12.13
Group 12A		\$72.96	\$43.05	\$29.91	-	-	-	-	-	-	-	-	5.12.13
FENCE ERECTOR (CHAIN-LINK TYPE)													
See Chain-Link Fence Erector		-	-	-	-	-	-	-	-	-	-	-	
FLOOR LAYER (CARPET, LINOLEUM & SOFT TILE)													
	9/19/16	\$58.49	\$32.00	\$26.49	2/26/17	\$60.73	\$33.00	\$27.73	3/4/18	\$63.47	\$34.15	\$29.32	13
GLAZIER	9/19/16	\$65.12	\$35.78	\$29.34									
	9/19/16	\$65.12	\$35.78	\$29.34									6.13
*HELICOPTER WORK:													
Airborne Hoist Operator	9/19/16	\$73.46	\$43.55	\$29.91									12.13
Co-Pilot		\$73.60	\$43.69	\$29.91									12.13
Pilot		\$73.77	\$43.86	\$29.91									12.13
*INSULATOR													
	9/21/15	\$63.15	\$39.65	\$23.50	9/3/17	\$64.40	\$40.50	\$23.90	9/2/18	\$65.10	\$41.00	\$24.10	7.12.13
IRONWORKER:													
Reinforcing, Structural	9/19/16	\$68.66	\$37.75	\$30.91									8.13

WAGE RATE SCHEDULE BULLETIN NO. 489

Classification	Current			2017			2018			2019			Remarks See Pg 7-9
	Prevailing Wage Total	Basic Hourly Rate	Fringe Hourly Rate	Prevailing Wage Total	Basic Hourly Rate	Fringe Hourly Rate	Prevailing Wage Total	Basic Hourly Rate	Fringe Hourly Rate	Prevailing Wage Total	Basic Hourly Rate	Fringe Hourly Rate	
*LABORER:													
Drifter	8/29/16 \$54.76	\$36.35	\$18.41	9/4/17 \$56.66	\$37.40	\$19.26	9/3/18 \$58.66	\$38.40	\$20.26	-	-	-	1,13
Gunitie Operator or Shotcrete Operator	\$54.26	\$35.85	\$18.41	\$56.16	\$36.90	\$19.26	\$58.16	\$37.90	\$20.26	-	-	-	1,13
High Scaler (Working Suspended)	\$54.26	\$35.85	\$18.41	\$56.16	\$36.90	\$19.26	\$58.16	\$37.90	\$20.26	-	-	-	1,13
Laborer I	\$55.76	\$35.35	\$18.41	\$55.66	\$36.40	\$19.26	\$57.66	\$37.40	\$20.26	-	-	-	1,13
Laborer II	\$51.16	\$32.75	\$18.41	\$53.06	\$33.80	\$19.26	\$55.06	\$34.80	\$20.26	-	-	-	1,13
Light/Final Clean-up (Janitorial) Laborer	\$41.04	\$26.75	\$14.29	\$42.94	\$27.80	\$15.14	\$44.92	\$28.80	\$16.12	-	-	-	1,13
Mason Tender/Hod Carrier	\$54.26	\$35.85	\$18.41	\$56.16	\$36.90	\$19.26	\$58.16	\$37.90	\$20.26	-	-	-	1,13
Powder Blaster	\$54.76	\$36.35	\$18.41	\$56.66	\$37.40	\$19.26	\$58.66	\$38.40	\$20.26	-	-	-	1,13
Window Washer (Outside) (On bosun's chair, cable-suspended scaffold or work platform)	\$53.26	\$34.85	\$18.41	\$55.16	\$35.90	\$19.26	\$57.16	\$36.90	\$20.26	-	-	-	13
*LANDSCAPER:													
Landscape & Irrigation Laborer A	8/29/16 \$35.52	\$24.25	\$11.27	9/4/17 \$36.82	\$24.85	\$11.97	9/3/18 \$38.18	\$25.50	\$12.68	9/2/19 \$39.60	\$26.15	\$13.45	
Landscape & Irrigation Laborer B	\$36.22	\$24.95	\$11.27	\$37.62	\$25.65	\$11.97	\$39.08	\$26.40	\$12.68	\$40.60	\$27.15	\$13.45	
Landscape & Irrigation Maintenance Laborer	\$31.52	\$20.25	\$11.27	\$32.62	\$20.65	\$11.97	\$33.78	\$21.10	\$12.68	\$35.00	\$21.55	\$13.45	
*LATHER													
	8/29/16 \$67.11	\$45.90	\$21.21	9/4/17 \$69.16	\$47.70	\$21.46	9/3/18 \$71.41	\$49.70	\$21.71	-	-	-	12,13
*MASON, Bricklayer,													
Cement Blocklayer, Stone Mason, Precast Sill Setter	9/19/16 \$66.33	\$39.11	\$27.22	9/4/17 \$68.03	\$39.76	\$28.27	-	-	-	-	-	-	2,12,13
Pointer-Caulker-Weatherproof	\$66.58	\$39.36	\$27.22	\$68.28	\$40.01	\$28.27	-	-	-	-	-	-	2,12,13
*PAINTER:													
Painter, Spray Painter, Sandblaster or Waterblaster	2/20/17 \$64.55	\$36.35	\$28.20	7/1/17 \$65.38	\$36.85	\$28.53	1/1/18 \$66.21	\$37.35	\$28.86	1/1/19 \$67.74	\$38.35	\$29.39	
Painter, Spray Painter, Sandblaster or Waterblaster	-	-	-	-	-	-	7/1/18 \$67.04	\$37.85	\$29.19	7/1/19 \$68.44	\$38.80	\$29.64	
*PLASTERER:													
	9/19/16 \$66.93	\$39.79	\$27.14	9/4/17 \$68.72	\$40.54	\$28.18	9/3/18 \$70.37	\$41.34	\$29.03	-	-	-	2,12,13
*PLUMBER: (Note: 2 increases per year.)													
Plumber, Pipefitter, Refrigeration Fitter, Heating & Air Conditioning Fitter, Sprinkler Fitter, Steamfitter	1/1/17 \$66.60	\$41.35	\$25.25	7/2/17 \$67.35	\$41.85	\$25.50	1/7/18 \$68.12	\$42.35	\$25.77	1/6/19 \$69.59	\$43.35	\$26.24	9,13
Plumber, Pipefitter, Refrigeration Fitter, Heating & Air Conditioning Fitter, Sprinkler Fitter, Steamfitter	-	-	-	-	-	-	7/1/18 \$68.87	\$42.85	\$26.02	7/7/19 \$70.34	\$43.85	\$26.49	9,13

WAGE RATE SCHEDULE BULLETIN NO. 489

Classification	Current			2017			2018			2019			Remarks See Pg 7-9
	Prevailing Wage Total	Basic Hourly Rate	Fringe Hourly Rate	Prevailing Wage Total	Basic Hourly Rate	Fringe Hourly Rate	Prevailing Wage Total	Basic Hourly Rate	Fringe Hourly Rate	Prevailing Wage Total	Basic Hourly Rate	Fringe Hourly Rate	
ROOFER: Shingle, Tile, Built-up Roofing Coal Tar Pitch	9/19/16 \$57.78 \$97.63	\$39.85 \$79.70	\$17.93 \$17.93	- -	- -	- -	- -	- -	- -	- -	- -	- -	
SANDBLASTER OR WATERBLASTER: Use wages of craft to which sand or water blasting is incidental.													
* SHEETMETAL WORKER (Note: 2 increases per year starting from 2017)	8/28/16 \$65.91	\$40.59	\$25.32	2/26/17 \$67.20	\$41.29	\$25.91	3/4/18 \$69.23	\$42.20	\$27.03				13
				9/3/17 \$68.33	\$41.80	\$26.53	9/2/18 \$69.99	\$42.55	\$27.44				13
TAPER	1/1/17 \$65.90	\$42.00	\$23.90	-	-	-	-	-	-	-	-	-	
TERMITE TREATER	9/19/16 \$13.00	\$13.00	\$0.00	-	-	-	-	-	-	-	-	-	
TERRAZZO: Terrazzo Setter Terrazzo Base Grinder Certified Terrazzo Floor Grinder and Tender Terrazzo Floor Grinder	9/19/16 \$67.12 \$65.31 \$63.76 \$60.76	\$40.20 \$38.39 \$36.84 \$33.84	\$26.92 \$26.92 \$26.92 \$26.92	9/4/17 \$68.92 \$67.11 \$65.56 \$62.56	\$40.95 \$39.14 \$37.59 \$34.59	\$27.97 \$27.97 \$27.97 \$27.97	9/3/18 \$70.52 \$68.71 \$67.16 \$64.16	\$41.70 \$39.89 \$38.34 \$35.34	\$28.82 \$28.82 \$28.82 \$28.82	- - - -	- - - -	- - - -	2.13 2.13 2.13 2.13
TILE SETTER: Ceramic Hard Tile; Marble Setter Certified Ceramic Tile & Marble Helper	9/19/16 \$67.12 \$63.76	\$40.20 \$36.84	\$26.92 \$26.92	9/4/17 \$68.92 \$65.56	\$40.95 \$37.59	\$27.97 \$27.97	9/3/18 \$70.52 \$67.16	\$41.70 \$38.34	\$28.82 \$28.82	- -	- -	- -	2.13 2.13
TRUCK DRIVER: Concrete Mixer Concrete Mixer/Booster	9/19/16 \$31.79 \$46.76	\$28.71 \$33.53	\$3.08 \$13.23	- -	- -	- -	- -	- -	- -	- -	- -	- -	
* Dump Truck, 8 cu. yds. & under (water level); Water Truck (up to & including 2,000 gallons)	\$70.15	\$40.24	\$29.91	-	-	-	-	-	-	-	-	-	12.13
* Flashed, Utility, etc.	\$69.88	\$39.97	\$29.91	-	-	-	-	-	-	-	-	-	12.13
* End Dump, Unlicensed (Euclid, Mack, Caterpillar, or similar); Tractor Trailer (hauling equipment)	\$71.54	\$41.63	\$29.91	-	-	-	-	-	-	-	-	-	12.13
* Semi-Trailer, Rock Cans, or Semi-Dump	\$71.11	\$41.20	\$29.91	-	-	-	-	-	-	-	-	-	12.13
* Slip-in or Pup	\$71.43	\$41.52	\$29.91	-	-	-	-	-	-	-	-	-	12.13
* Tandem Dump Truck, over 8 cu. yds. (water level); Water Truck (over 2,000 gallons)	\$70.46	\$40.55	\$29.91	-	-	-	-	-	-	-	-	-	12.13

WAGE RATE SCHEDULE BULLETIN NO. 489

Classification	Current						2017			2018			2019			Remarks See Pg 7-9
	Prevailing Wage Total	Basic Hourly Rate	Fringe Hourly Rate	Prevailing Wage Total	Basic Hourly Rate	Fringe Hourly Rate	Prevailing Wage Total	Basic Hourly Rate	Fringe Hourly Rate	Prevailing Wage Total	Basic Hourly Rate	Fringe Hourly Rate				
UNDERGROUND LABORER:																
Worker in a raise, shaft, or tunnel.																
Group 1	\$54.36	\$35.95	\$18.41	\$56.26	\$37.00	\$19.26	\$58.26	\$38.00	\$20.26	-	-	-	13			
Group 2	\$55.86	\$37.45	\$18.41	\$57.76	\$38.50	\$19.26	\$59.76	\$39.50	\$20.26	-	-	-	13			
Group 3	\$56.36	\$37.95	\$18.41	\$58.26	\$39.00	\$19.26	\$60.26	\$40.00	\$20.26	-	-	-	13			
Group 4	\$57.36	\$38.95	\$18.41	\$59.26	\$40.00	\$19.26	\$61.26	\$41.00	\$20.26	-	-	-	13			
Group 5	\$57.61	\$39.20	\$18.41	\$59.51	\$40.25	\$19.26	\$61.51	\$41.25	\$20.26	-	-	-	13			
Group 6	\$57.71	\$39.30	\$18.41	\$59.61	\$40.35	\$19.26	\$61.61	\$41.35	\$20.26	-	-	-	13			
Group 7	\$57.96	\$39.55	\$18.41	\$59.86	\$40.60	\$19.26	\$61.86	\$41.60	\$20.26	-	-	-	13			
Group 8	\$58.41	\$40.00	\$18.41	\$60.31	\$41.05	\$19.26	\$62.31	\$42.05	\$20.26	-	-	-	13			
*WATER FRONT CONSTRUCTION (DREDGING):																
CLAMSHELL OR DIPPER DREDGES:																
Clamshell or Dipper Operator	\$72.60	\$42.69	\$29.91	-	-	-	-	-	-	-	-	-	11,12,13			
Mechanic, Welder, Watch Engineer	\$71.94	\$42.03	\$29.91	-	-	-	-	-	-	-	-	-	12,13			
Deckmate, Bargemate	\$71.54	\$41.63	\$29.91	-	-	-	-	-	-	-	-	-	12,13			
Fire Person, Oiler, Deckhand, Barge Worker	\$69.88	\$39.97	\$29.91	-	-	-	-	-	-	-	-	-	12,13			
HYDRAULIC SUCTION DREDGES:																
Lever Operator	\$72.24	\$42.33	\$29.91	-	-	-	-	-	-	-	-	-	12,13			
Mechanic, Welder	\$71.94	\$42.03	\$29.91	-	-	-	-	-	-	-	-	-	12,13			
Watch Engineer (steam or electric)	\$72.09	\$42.18	\$29.91	-	-	-	-	-	-	-	-	-	12,13			
Dozer Operator	\$71.88	\$41.97	\$29.91	-	-	-	-	-	-	-	-	-	12,13			
Deckmate	\$71.54	\$41.63	\$29.91	-	-	-	-	-	-	-	-	-	12,13			
Winch Operator (stem winch on dredge)	\$71.43	\$41.52	\$29.91	-	-	-	-	-	-	-	-	-	12,13			
Fire Person, Oiler, Deckhand (can operate anchor screw under direction of deckmate), Levee Operator	\$69.88	\$39.97	\$29.91	-	-	-	-	-	-	-	-	-	12,13			
DERRICKS:																
Operator, Derrick, Piledriver, Crane	\$72.60	\$42.69	\$29.91	-	-	-	-	-	-	-	-	-	12,13			
Deckmate, Sauman Type Dragline (up to & including 5 yds.)	\$71.54	\$41.63	\$29.91	-	-	-	-	-	-	-	-	-	12,13			
Sauman Type Dragline (over 5 cu. yds.)	\$71.94	\$42.03	\$29.91	-	-	-	-	-	-	-	-	-	12,13			
Fire Person, Oiler, Deckhand	\$69.88	\$39.97	\$29.91	-	-	-	-	-	-	-	-	-	12,13			
BOAT OPERATORS:																
Master Boat Operator	\$72.24	\$42.33	\$29.91	-	-	-	-	-	-	-	-	-	12,13			
Boat Operator	\$72.09	\$42.18	\$29.91	-	-	-	-	-	-	-	-	-	12,13			
Boat Deckhand	\$69.88	\$39.97	\$29.91	-	-	-	-	-	-	-	-	-	12,13			
WATER WELL DRILLER:																
9/19/16																
Water Well Driller	\$39.68	\$31.00	\$8.68	-	-	-	-	-	-	-	-	-				
Water Well Driller Helper	\$25.58	\$18.00	\$7.58	-	-	-	-	-	-	-	-	-				
WELDER:																
Use wages of craft to which welding is incidental, except for Chain-Link Fence Erector. See remark.																
													10			

Comments: Overtime must be paid at one and one-half times the basic hourly rate plus the hourly cost of required fringe benefits.
 * Indicates a wage, fringe benefit, remark, or title change from the previous bulletin.

REMARKS

1. Carpenter, Laborer (excluding High Scaler, Window Washer): \$.50 per hour shall be added to the regular straight-time rate for height pay for each hour while working from a bosun's chair and/or from a cable-suspended scaffold or work platform which is free swinging (not attached to building) for each hour worked on said rig.
2. Cement Finisher, Mason, Plasterer, Terrazzo, Tile Setter: \$1.00 per hour shall be added to the regular straight-time rate for height pay for each hour while working from a bosun's chair and/or from a cable-suspended scaffold or work platform which is free swinging (not attached to building) for each hour worked on said rig.
3. Diver (Other than Aqua Lung), Stand-By Diver (Other than Aqua Lung):
 - A. On any dive exceeding 50 feet, the diver shall, in addition, be paid the following amount of "depth money":

50 feet to 100 feet	\$1.50 per foot in excess of 50 feet
100 feet to 150 feet	\$100.00 plus \$2.00 per foot in excess of 100 feet
150 feet to 200 feet	\$200.00 plus \$3.00 per foot in excess of 150 feet
 - B. When it is necessary for a Diver to enter any pipe, tunnel or other enclosure, the said Diver shall, in addition to the hourly rate, receive a premium in accordance with the following schedule for distance traveled from the entrance of the pipe, tunnel or other enclosure:
 - 1) When able to stand erect, but in which there is no vertical ascent:

5 feet to 50 feet	\$5.00 per day
50 feet to 100 feet	\$7.50 per day
100 feet to 150 feet	\$12.50 per day
 - 2) When unable to stand erect and in which there is no vertical ascent:

5 feet to 50 feet	\$5.00 per day
50 feet to 100 feet	\$7.50 per day
100 feet to 150 feet	\$12.50 per day
150 feet to 200 feet	\$36.75 per day
200 feet to 300 feet	\$1.00 per foot
300 feet to 450 feet	\$1.50 per foot
450 feet to 600 feet	\$2.50 per foot
4. Electrician:
 - A. One and one-half times the straight-time rate while working in a tunnel under construction; under water with aqualing equipment; in a completed tunnel which has only one entrance or exit providing access to safety and where no other personnel are working; or in an underground structure having no access to safety or where no other personnel are working.
 - B. Double the straight-time rate shall be paid for the following types of hazardous work regardless if fall prevention devices are used:
 - 1) While working from poles, trusses, stacks, towers, tanks, bosun's chairs, swinging or rolling scaffolds, supporting structures, and open platforms, over 70 feet from the ground where the employee is subject to a free fall; provided, however, that when work is performed on stacks, towers or permanent platforms where the employees are on a firm footing within an enclosure, a hazardous condition does not exist regardless of height.
 - 2) While working outside of a railing or enclosure, or temporary platforms extending outside of a building, or from scaffolding or ladder within an enclosure where an employee's footing is within one foot of the top of such railing, and the employee is subject to a free fall of over 70 feet.
 - 3) Working on buildings while leaning over the railing or edge of the building, and is subject to a free fall of 70 feet; or
 - 4) Two hours minimum hazardous pay per day shall be paid while climbing to a stack, tower or permanent platform which exceeds 70 feet from the ground but where the employee is on a firm footing within an enclosure.
 - C. Five percent per hour shall be added to the hourly wage for height pay while working above 9,000 feet elevation.

WAGE RATE SCHEDULE BULLETIN NO. 489

REMARKS

5. Equipment Operator:

- A. Operators and Assistants to Engineer (climbing a boom) of cranes (under 50 tons) with booms of eighty feet or more (including jib) or of cranes (under 50 tons) with leads of one hundred feet or more, shall receive additional premium according to the following schedule:

Booms of 80 feet up to, or leads of 100 feet up to, but not including 130 feet	Per Hour
Booms and/or leads of 130 feet up to, but not including 180 feet	\$0.50
Booms and/or leads of 180 feet up to and including 250 feet	\$0.75
Booms and/or leads over 250 feet	\$1.15
	\$1.50

Operators and Assistants to Engineer (climbing a boom) of cranes (50 tons and over) with booms of 180 feet or more (including jib) shall receive additional premium according to the following schedule:

Booms of 180 feet up to and including 250 feet	Per Hour
Booms over 250 feet	\$1.25
	\$1.75

Note: The boom shall be measured from the center of the heel pin to the center of the boom or jib point sheave.

- B. \$1.25 per hour shall be added to the hourly wage while operating a rig suspended by ropes or cables or to perform work on a Yo-Yo Cat.
- C. In a raise or shaft, a premium of \$.40 per hour will be paid in addition to the regular straight time wage.
 - A raise is defined to be an underground excavation (lined or unlined) whose length exceeds its width and the inclination of the grade from the excavation is greater than 20 degrees from the horizontal.
 - A shaft is defined to be an excavation (lined or unlined) made from the surface of the earth, generally vertical in nature, but may decline up to 75 degrees from the vertical, and whose depth is greater than 15 feet and its largest horizontal dimension. Includes an underground silo.
- D. In a tunnel, a premium of \$.30 per hour will be paid in addition to the regular straight time wages.
 - A tunnel is defined to be an underground excavation (lined or unlined) whose length exceeds its width and the inclination of the grade from the excavation is no greater than 20 degrees from the horizontal.
6. Glazier: \$1.00 per hour shall be added to the hourly wage for height pay for exterior glazing work performed in a walking/working surface with an unprotected side or edge 10 feet or more above a lower level which requires protection from fall hazards by guardrail systems, safety net systems, personal fall arrest systems, position devise systems, fall restraint systems, perimeter safety cables or controlled decking zones.
7. Insulator: Six percent per hour shall be added to the hourly wage for hazardous pay while working from a boatswain chair, staging or free standing scaffolding erected from the ground up or mezzanine floor subject to a free fall and skyclimber suspended from a permanent structure and when working above 40 feet.
8. Ironworker: \$.50 per hour shall be added to the hourly wage while working in tunnels or coffer dams. \$1.00 per hour shall be added to the hourly wage while working under or covered with water (submerged), or on the summits of Mauna Kea, Mauna Loa or Haleakala.
9. Plumber: One and one-half times the straight-time rate for height pay while working from OSHA approved trusses, stacks, towers, tanks, bosun's chair, swinging or rolling scaffolding, supporting structures or on open platforms where the employee is subject to a direct fall of 40 feet or more. Provided, however, that when said work is performed where the employee is on a firm footing within an enclosure, a hazardous condition does not exist regardless of height. \$1.00 per hour shall be added to the straight-time rate while working with flame cutting or any type of welding equipment on any galvanized material or product for at least an hour.

10. Chain-Link Fence Erector: \$1.00 per hour shall be added to the hourly wage while performing welding services.

11. Water Front Construction: Clamshell or Dipper Operator: \$.50 per hour shall be added to the straight-time rate while working with boom (including jib) over 130 feet.

12. Possible wage/fringe option increases:

Carpenter, Drywall and Lather: Effective WRS 490 - \$0.20; 9/3/18 - \$0.25
Cement Finisher, Plasterer: - Effective WRS 490 - \$0.30; 9/3/18 - \$0.30

Asphalt Paving, Diver, Equipment Operator, Helicopter Work, Truck Driver except Concrete Mixer & Concrete Mixer Booster, Water Front Construction (Dredging) – Effective WRS 490 - \$2.45; 9/3/18 – \$2.75

Insulator: Effective 9/19/19 - \$0.25

Mason, Bricklayer: Effective WRS 490 - \$0.20

REMARKS

WAGE RATE SCHEDULE BULLETIN NO. 489

13. Overtime/Holiday must be paid at one and one-half times the basic hourly rate plus the hourly cost of required fringe, with the following exceptions:

A. Two times the basic hourly rate plus the hourly cost of required fringe.

Asphalt Paving: Sunday, New Year's Day, Martin Luther King Day, President's Day, Memorial Day, Kamehameha Day, Fourth of July, Labor Day, Veterans' Day, Thanksgiving Day and Christmas Day.

Boilermaker: Sunday, New Year's Day, President's Day, Memorial Day, Kamehameha Day, July 4th, Labor Day, Veteran's Day, Thanksgiving Day and Christmas Day.

Diver: Sunday, New Year's Day, Martin Luther King Day, President's Day, Memorial Day, Kamehameha Day, Fourth of July, Labor Day, Veterans' Day, Thanksgiving Day and Christmas Day.

Electrician: Sunday, New Year's Day, President's Day, Memorial Day, Kamehameha Day, Fourth of July, Labor Day, Thanksgiving Day and Christmas Day.

Elevator Constructor: Saturday, Sunday, New Year's Day, Memorial Day, Independence Day, Labor Day, Veterans' Day, Thanksgiving Day and Christmas Day.

Equipment Operator: Sunday, New Year's Day, Martin Luther King Day, President's Day, Memorial Day, Kamehameha Day, Fourth of July, Labor Day, Veterans' Day, Thanksgiving Day and Christmas Day.

Floor Layer: Labor Day.

Glazier: Sunday.

Helicopter Worker: Sunday, New Year's Day, Martin Luther King Day, President's Day, Memorial Day, Kamehameha Day, Fourth of July, Labor Day, Veterans' Day, Thanksgiving Day and Christmas Day.

Ironworker: Sunday, New Year's Day, President's Day, Memorial Day, Kamehameha Day, Fourth of July, Labor Day, Veteran's Day, Thanksgiving Day and Christmas Day.

Plumber: Sunday, New Year's Day, Martin Luther King Jr. Day, President's Day, Memorial Day, Kamehameha Day, Independence Day, Labor Day, Veteran's Day, Thanksgiving Day and Christmas Day.

Sheetmetal Worker: Sunday, New Year's Day, Martin Luther King Day, President's Day, Memorial Day, Kamehameha Day, Independence Day, Labor Day, Veteran's Day, Thanksgiving Day and Christmas Day.

Telecommunication: Sunday, New Year's Day, President's Day, Memorial Day, Independence Day, Labor Day, Thanksgiving Day and Christmas Day.
Truck Driver, except Concrete Mixer & Concrete Mixer/Booster: Sunday, New Year's Day, Martin Luther King Day, President's Day Memorial Day, Kamehameha Day, Fourth of July, Labor Day, Veterans' Day, Thanksgiving Day and Christmas Day.

Water Front Construction (Dredging): Sunday, New Year's Day, Martin Luther King Day, President's Day, Memorial Day, Kamehameha Day, Fourth of July, Labor Day, Veterans' Day, Thanksgiving Day and Christmas Day.

B. Three times the basic hourly wage plus the hourly cost of required fringe on Labor Day.

Carpenter
Cement Finisher
Chain Link Fence Erector
Drywall
Insulator
Laborer
Lather
Mason
Plasterer
Terrazzo
Tile Setter
Underground Laborer

APPRENTICE SCHEDULE BULLETIN NO. 489 February 20, 2017

Rates are applicable only to apprentices who are parties to agreements registered with the Department of Labor and where the journeyworker to apprentice ratio is met.

Apprentice Classifications	Interval Hrs	BASIC HOURLY RATE										FRINGE BENEFIT HOURLY RATE	Remarks See Pg 11-12
		1st	2nd	3rd	4th	5th	6th	7th	8th	9th	10th	Total	
BOILERMAKER	1000	\$24.10	\$25.82	\$27.54	\$29.27	\$30.99	\$32.71					\$29.45	10
CARPENTER													
Indentured Prior to 9/1/02	1000	\$18.26	\$20.54	\$22.83	\$27.39	\$31.96	\$36.52	\$41.09	\$43.37			\$12.52	1,10
"	1000											\$21.21	1,10
Indentured After 9/1/02	1000	\$18.26	\$20.54	\$22.83	\$27.39	\$31.96	\$36.52	\$41.09	\$43.37			\$8.52	1,10
"	1000											\$12.51	1,10
"	1000											\$15.01	1,10
"	1000											\$17.01	1,10
"	1000											\$19.01	1,10
(Effective 9/4/17)													
* CARPENTER													
Indentured Prior to 9/1/02	1000	\$18.98	\$21.35	\$23.73	\$28.47	\$33.22	\$37.96	\$42.71	\$45.08			\$12.77	1,10
"	1000											\$21.46	1,10
Indentured After 9/1/02	1000	\$18.98	\$21.35	\$23.73	\$28.47	\$33.22	\$37.96	\$42.71	\$45.08			\$8.77	1,10
"	1000											\$12.76	1,10
"	1000											\$15.26	1,10
"	1000											\$17.26	1,10
"	1000											\$19.26	1,10
CEMENT FINISHER													
Indentured Prior to 9/1/03	1000	\$19.25	\$21.18	\$23.10	\$26.95	\$28.88	\$30.80	\$32.73	\$34.65			\$8.92	2,10
"	1000											\$27.14	2,10
Indentured On or After 9/1/03	1000	\$19.25	\$21.18	\$23.10	\$26.95	\$28.88	\$30.80	\$32.73	\$34.65			\$14.03	2,10
(Effective 9/4/17)													
* CEMENT FINISHER													
Indentured Prior to 9/1/03	1000	\$19.55	\$21.51	\$23.46	\$27.37	\$29.33	\$31.28	\$33.24	\$35.19			\$9.37	2,10
"	1000											\$28.18	2,10
Indentured On or After 9/1/03	1000	\$19.55	\$21.51	\$23.46	\$27.37	\$29.33	\$31.28	\$33.24	\$35.19			\$15.08	2,10

APPRENTICE SCHEDULE BULLETIN NO. 489 February 20, 2017
Rates are applicable only to apprentices who are parties to agreements registered with the Department of Labor
and where the journeyworker to apprentice ratio is met.

Apprentice Classifications	Interval Hrs	BASIC HOURLY RATE										FRINGE BENEFIT HOURLY RATE	Remarks See Pg 11-12
		1st	2nd	3rd	4th	5th	6th	7th	8th	9th	10th	Total	
CONSTRUCTION CRAFT LABORER (LABORER I) Indentured On or After 9/3/02 " (Effective 9/4/17)	1000 1000	\$17.68	\$21.21	\$24.75	\$28.28							\$7.05 \$13.60	1.10 1.10
* CONSTRUCTION CRAFT LABORER (LABORER I) Indentured On or After 9/3/02 "	1000 1000	\$18.20	\$21.84	\$25.48	\$29.12							\$7.55 \$14.20	1.10 1.10
CONSTRUCTION EQUIPMENT OPERATOR Indentured On or After 9/1/02 " " " " "	1000 1000 1000 1000 1000 1000	\$20.99	\$23.08	\$25.18	\$29.38	\$33.58	\$37.77					\$7.50 \$17.82 \$18.76 \$20.64 \$22.51 \$24.39	3.10 3.10 3.10 3.10 3.10 3.10
DRYWALL INSTALLER Indentured Prior to 9/1/02 " Indentured After 9/1/02 " " " " " (Effective 9/4/17)	1000 1000 1000 1000 1000 1000 1000	\$18.36	\$20.66	\$22.95	\$27.54	\$32.13	\$36.72	\$41.31	\$43.61			\$12.52 \$21.21 \$8.52 \$12.51 \$15.01 \$17.01 \$19.01	10 10 10 10 10 10 10
* DRYWALL INSTALLER Indentured Prior to 9/1/02 " Indentured After 9/1/02 " " " "	1000 1000 1000 1000 1000 1000	\$19.08	\$21.47	\$23.85	\$28.62	\$33.39	\$38.16	\$42.93	\$45.32			\$12.77 \$21.46 \$8.77 \$12.76 \$15.26 \$17.26 \$19.26	10 10 10 10 10 10 10

APPRENTICE SCHEDULE BULLETIN NO. 489 February 20, 2017

Rates are applicable only to apprentices who are parties to agreements registered with the Department of Labor and where the journeyworker to apprentice ratio is met.

Apprentice Classifications	Interval Hrs	BASIC HOURLY RATE										FRINGE BENEFIT HOURLY RATE	Remarks See Pg 11-12
		1st	2nd	3rd	4th	5th	6th	7th	8th	9th	10th	Total	
ELECTRICIAN (WIRE & LINE INSTALLER)	1000	\$16.40										\$9.43	10
"	1000		\$18.74									\$9.75	10
"	1000			\$21.08								\$16.01	4.10
"	1000				\$23.43							\$16.99	4.10
"	1000					\$25.77						\$17.98	4.10
"	1000						\$28.11					\$18.95	4.10
"	1000							\$30.45				\$19.94	4.10
"	1000								\$32.80			\$20.92	4.10
"	1000									\$37.48		\$22.87	4.10
"	1000										\$42.17	\$24.84	4.10
(Effective 8/20/17)													
* ELECTRICIAN (WIRE & LINE INSTALLER)	1000	\$16.73										\$9.47	10
"	1000		\$19.12									\$9.80	10
"	1000			\$21.51								\$16.18	4.10
"	1000				\$23.90							\$17.18	4.10
"	1000					\$26.29						\$18.18	4.10
"	1000						\$28.68					\$19.17	4.10
"	1000							\$31.07				\$20.16	4.10
"	1000								\$33.46			\$21.17	4.10
"	1000									\$38.24		\$23.16	4.10
"	1000										\$43.02	\$25.16	4.10
* ELEVATOR CONSTRUCTOR													
"	850	\$27.805										-	10
"	850		\$30.59									\$31.585	10
"	1700			\$36.15		\$38.93						\$31.585	10
FLOOR LAYER													
Indentured After 2/27/94	1000	\$14.40	\$16.00									\$17.49	10
"	1000			\$17.60	\$19.20							\$22.49	10
"	1000					\$20.80	\$22.40	\$25.60	\$28.80			\$26.49	10
(Effective 2/26/17)													
* FLOOR LAYER	1000												
Indentured after 2/27/94	1000	\$14.85	\$16.50	\$18.15	\$19.80	\$21.45	\$23.10	\$26.40	\$29.70			\$18.48	10
"	1000											\$23.48	10
"	1000											\$27.73	10

APPRENTICE SCHEDULE BULLETIN NO. 489 February 20, 2017

Rates are applicable only to apprentices who are parties to agreements registered with the Department of Labor
and where the journeyworker to apprentice ratio is met.

Apprentice Classifications	Interval Hrs	BASIC HOURLY RATE										FRINGE BENEFIT HOURLY RATE	Remarks See Pg 11-12
		1st	2nd	3rd	4th	5th	6th	7th	8th	9th	10th	Total	
GLAZIER													
Indentured On or After 7/1/99	1000	\$16.10										\$26.70	5.10
"	1000		\$17.89									\$26.94	5.10
"	1000			\$19.68								\$27.18	5.10
"	1000				\$21.47							\$27.42	5.10
"	1000					\$25.05						\$27.90	5.10
"	1000						\$26.84					\$28.14	5.10
"	1000							\$28.62				\$28.38	5.10
"	1000								\$30.41			\$28.62	5.10
"	1000									\$32.20		\$28.86	5.10
"	1000										\$33.99	\$29.10	5.10
HEAVY DUTY REPAIRER & WELDER (EQUIP. OPR 9A)													
Indentured on or after 9/1/02	1000	\$20.99										\$7.50	3.10
"	1000		\$23.08									\$17.82	3.10
"	1000			\$25.18								\$18.76	3.10
"	1000				\$29.38							\$20.64	3.10
"	1000					\$33.58						\$22.51	3.10
"	1000						\$35.67					\$23.46	3.10
"	1000							\$37.77				\$24.39	3.10
"	1000								\$39.87			\$25.34	3.10
INSULATOR													
Indentured After 5/3/95	2000	\$19.83										\$7.70	6.10
"	2000		\$19.83									\$17.31	6.10
"	2000			\$23.79								\$17.59	6.10
"	2000				\$27.76							\$17.88	6.10
"	2000					\$31.72						\$18.16	6.10
(Effective 9/3/17)													
* INSULATOR													
Indentured After 5/3/95	2000	\$20.25										\$7.80	6.10
"	2000		\$20.25									\$17.71	6.10
"	2000			\$24.30								\$17.99	6.10
"	2000				\$28.35							\$18.28	6.10
"	2000					\$32.40						\$18.56	6.10

APPRENTICE SCHEDULE BULLETIN NO. 489 February 20, 2017

Rates are applicable only to apprentices who are parties to agreements registered with the Department of Labor
and where the journeyworker to apprentice ratio is met.

Apprentice Classifications	Interval Hrs	BASIC HOURLY RATE										FRINGE BENEFIT HOURLY RATE	Remarks See Pg 11-12
		1st	2nd	3rd	4th	5th	6th	7th	8th	9th	10th	Total	
IRONWORKER (REINFORCING & STRUCTURAL)													
Indentured After 10/31/93	1000	\$18.88	\$20.76	\$22.65	\$26.43	\$30.20	\$33.98					\$25.40	7.10
"	1000											\$25.95	7.10
"	1000											\$26.50	7.10
"	1000											\$27.60	7.10
"	1000											\$28.70	7.10
"	1000											\$29.81	7.10
LANDSCAPER	1000	\$15.76	\$16.98	\$18.19	\$19.40							\$5.60	
(Effective 9/4/17)	1000											\$9.20	
* LANDSCAPER	1000	\$16.15	\$17.40	\$18.64	\$19.88							\$6.15	
"	1000											\$9.82	
* MASON													
BRICKLAYER	1000	\$19.56	\$21.51	\$23.47	\$27.38	\$29.33	\$31.29	\$33.24	\$35.20			\$8.67	2.10
Indentured prior to 9/1/03	1000											\$27.22	2.10
Indentured On or After 9/1/03	1000	\$19.56	\$21.51	\$23.47	\$27.38	\$29.33	\$31.29	\$33.24	\$35.20			\$15.07	2.10
STONE MASON	1000	\$21.51	\$23.47	\$25.42	\$27.38	\$29.33	\$31.29	\$33.24	\$35.20			\$15.07	2.10
Indentured On or After 9/1/03	1000												
POINTER-CAULKER-WEATHERPROOFER	1000	\$19.68	\$21.65	\$23.62	\$27.55	\$31.49	\$35.42					\$15.07	2.10
Indentured On or After 9/1/03	1000												
(Effective 9/4/17)													
* MASON													
BRICKLAYER	1000	\$19.88	\$21.87	\$23.86	\$27.83	\$29.82	\$31.81	\$33.80	\$35.78			\$9.12	2.10
Indentured prior to 9/1/03	1000											\$28.27	2.10
Indentured On or After 9/1/03	1000	\$19.88	\$21.87	\$23.86	\$27.83	\$29.82	\$31.81	\$33.80	\$35.78			\$15.87	2.10
STONE MASON	1000	\$21.87	\$23.86	\$25.84	\$27.83	\$29.82	\$31.81	\$33.80	\$35.78			\$15.87	2.10
Indentured On or After 9/1/03	1000												
POINTER-CAULKER-WEATHERPROOFER	1000	\$20.01	\$22.01	\$24.01	\$28.01	\$32.01	\$36.01					\$15.87	2.10
Indentured On or After 9/1/03	1000												

APPRENTICE SCHEDULE BULLETIN NO. 489 February 20, 2017

Rates are applicable only to apprentices who are parties to agreements registered with the Department of Labor
and where the journeyworker to apprentice ratio is met.

Apprentice Classifications	Interval Hrs	BASIC HOURLY RATE										FRINGE BENEFIT HOURLY RATE	Remarks See Pg 11-12
		1st	2nd	3rd	4th	5th	6th	7th	8th	9th	10th	Total	
* PAINTER	1000	\$16.36	\$18.18	\$19.99	\$21.81	\$23.63	\$25.45	\$27.26	\$30.90			\$9.02	
"	1000											\$12.52	
"	1000											\$13.52	
"	1000											\$14.27	
(Effective 7/1/17)													
* PAINTER	1000	\$16.58	\$18.43	\$20.27	\$22.11	\$23.95	\$25.80	\$27.64	\$31.32			\$9.02	
"	1000											\$12.52	
"	1000											\$13.52	
"	1000											\$14.27	
PAVING EQUIPMENT OPERATOR	1000	\$22.37	\$28.47	\$32.54	\$36.60							\$7.50	10
"	1000											\$18.28	10
"	1000											\$21.21	10
"	1000											\$25.13	10
PLASTERER	1000	\$15.92	\$17.91	\$19.90	\$21.88	\$23.87	\$27.85	\$31.83	\$35.81			\$14.03	2, 10
Indentured On or After 9/1/03 (Effective 9/4/17)													
* PLASTERER	1000	\$16.22	\$18.24	\$20.27	\$22.30	\$24.32	\$28.38	\$32.43	\$36.49			\$15.08	2, 10
Indentured On or After 9/1/03													
PLUMBER:													
PLUMBER: FIRE SPRINKLER FITTER; REFRIGERATION AIR CONDITIONING; STEAMFITTER-WELDER	1000	\$14.47	\$16.54	\$18.61	\$20.68	\$22.74	\$24.81	\$26.88	\$28.95	\$31.01	\$33.08	\$19.08	8, 10
Indentured Prior to 9/2/85													
"	1000											\$19.55	8, 10
"	1000											\$20.03	8, 10
"	1000											\$20.50	8, 10
"	1000											\$20.98	8, 10
"	1000											\$21.45	8, 10
"	1000											\$21.93	8, 10
"	1000											\$22.40	8, 10
"	1000											\$22.88	8, 10
"	1000											\$23.35	8, 10

PLUMBER: Continued on Next Page

APPRENTICE SCHEDULE BULLETIN NO. 489 February 20, 2017

Rates are applicable only to apprentices who are parties to agreements registered with the Department of Labor
and where the journeyworker to apprentice ratio is met.

Apprentice Classifications	Interval Hrs	BASIC HOURLY RATE										FRINGE BENEFIT HOURLY RATE	Remarks See Pg 11-12
		1st	2nd	3rd	4th	5th	6th	7th	8th	9th	10th	Total	
Indentured On or After 9/2/85	1000	\$16.62										\$5.96	8.10
"	1000		\$16.62									\$6.01	8.10
"	1000			\$19.64								\$8.08	8.10
"	1000				\$19.64							\$8.08	8.10
"	1000					\$22.74						\$8.79	8.10
"	1000						\$22.74					\$8.79	8.10
"	1000							\$26.88				\$9.64	8.10
"	1000								\$26.88			\$9.64	8.10
"	1000									\$31.01		\$10.28	8.10
"	1000										\$31.01	\$10.28	8.10
(Effective 7/2/17)													
* PLUMBER:													
PLUMBER; FIRE SPRINKLER FITTER;													
REFRIGERATION AIR CONDITIONING;													
STEAMFITTER-WELDER													
Indentured Prior to 9/2/85	1000	\$14.65										\$19.33	8.10
"	1000		\$16.74									\$19.80	8.10
"	1000			\$18.83								\$20.28	8.10
"	1000				\$20.93							\$20.75	8.10
"	1000					\$23.02						\$21.23	8.10
"	1000						\$25.11					\$21.70	8.10
"	1000							\$27.20				\$22.18	8.10
"	1000								\$29.30			\$22.65	8.10
"	1000									\$31.39		\$23.13	8.10
"	1000										\$33.48	\$23.60	8.10
Indentured On or After 9/2/85	1000	\$16.82										\$5.96	8.10
"	1000		\$16.82									\$6.01	8.10
"	1000			\$19.88								\$8.39	8.10
"	1000				\$19.88							\$8.39	8.10
"	1000					\$23.02						\$9.11	8.10
"	1000						\$23.02					\$9.11	8.10
"	1000							\$27.20				\$9.99	8.10
"	1000								\$27.20			\$9.99	8.10
"	1000									\$31.39		\$10.64	8.10
"	1000										\$31.39	\$10.64	8.10

APPRENTICE SCHEDULE BULLETIN NO. 489 February 20, 2017

Rates are applicable only to apprentices who are parties to agreements registered with the Department of Labor
and where the journeyworker to apprentice ratio is met.

Apprentice Classifications	Interval Hrs	BASIC HOURLY RATE										FRINGE BENEFIT HOURLY RATE	Remarks See Pg 11-12
		1st	2nd	3rd	4th	5th	6th	7th	8th	9th	10th	Total	
ROOFER													
Indentured Prior to 11/1/98	1000	\$17.93	\$19.93	\$23.91	\$27.90	\$31.88	\$35.87	\$37.86				\$13.68	9
"	1000											\$17.93	
Indentured On or After 11/1/98 and Prior to 11/4/12	1000	\$17.93	\$19.93	\$23.91	\$27.90	\$31.88	\$33.87	\$35.87	\$37.86			\$17.93	9
"	1000											\$17.93	
Indentured On or After 11/4/12	2000	\$17.93	\$23.91	\$31.88	\$35.87							\$13.68	9
"	2000											\$17.93	9
SHEETMETAL WORKER													
"	1000	\$16.24	\$18.27									\$11.65	10
"	1000		\$18.27	\$20.30								\$11.83	10
"	1000			\$22.32								\$20.30	10
"	1000			\$24.35								\$20.80	10
"	1000			\$26.38								\$21.30	10
"	1000			\$28.41								\$21.80	10
"	1000			\$30.44								\$22.30	10
"	1000			\$32.47								\$22.82	10
"	1000			\$34.50								\$23.31	10
"	1000											\$23.81	10
(Effective 2/26/17)													
* SHEETMETAL WORKER													
"	1000	\$16.52	\$18.58	\$20.65	\$22.71	\$24.77	\$26.84	\$28.90	\$30.97	\$33.03	\$35.10	\$11.77	10
"	1000		\$18.58									\$11.96	10
"	1000			\$20.65								\$20.79	10
"	1000			\$22.71								\$21.30	10
"	1000			\$24.77								\$21.81	10
"	1000			\$26.84								\$22.33	10
"	1000											\$22.84	10
"	1000											\$23.35	10
"	1000											\$23.86	10
"	1000											\$24.37	10

SHEETMETAL WORKER: Continued on Next Page

APPRENTICE SCHEDULE BULLETIN NO. 489 February 20, 2017

Rates are applicable only to apprentices who are parties to agreements registered with the Department of Labor
and where the journeyworker to apprentice ratio is met.

Apprentice Classifications	Interval Hrs	BASIC HOURLY RATE										FRINGE BENEFIT HOURLY RATE	Remarks See Pg 11-12
		1st	2nd	3rd	4th	5th	6th	7th	8th	9th	10th	Total	
(Effective 9/3/17) * SHEETMETAL WORKER	1000	\$16.72	\$18.81	\$20.90	\$22.99	\$25.08	\$27.17	\$29.26	\$31.35	\$33.44	\$35.53	\$11.93	10
"	1000											\$12.12	10
"	1000											\$21.32	10
"	1000											\$21.83	10
"	1000											\$22.35	10
"	1000											\$22.88	10
"	1000											\$23.40	10
"	1000											\$23.93	10
"	1000											\$24.44	10
"	1000											\$24.96	10
TAPER	1000	\$16.80	\$18.90	\$21.00	\$23.10	\$25.20	\$27.30	\$31.50	\$35.70			\$8.90	
	1000											\$12.90	
TELECOMMUNICATION WORKER (TECHNICIAN I / SPLICER)	1000	\$16.41	\$17.78	\$19.15	\$20.51	\$21.88	\$24.62					\$9.90	10
"	1000											\$10.12	10
"	1000											\$10.36	10
"	1000											\$10.59	10
"	1000											\$10.83	10
"	1000											\$11.28	10
(Effective 9/3/17) * TELECOMMUNICATION WORKER (TECHNICIAN I / SPLICER)	1000	\$17.06	\$18.49	\$19.91	\$21.33	\$22.75	\$25.60					\$10.00	10
"	1000											\$10.24	10
"	1000											\$10.49	10
"	1000											\$10.72	10
"	1000											\$10.97	10
"	1000											\$11.44	10

APPRENTICE SCHEDULE BULLETIN NO. 489 February 20, 2017

Rates are applicable only to apprentices who are parties to agreements registered with the Department of Labor
and where the journeyworker to apprentice ratio is met.

Apprentice Classifications	Interval Hrs	BASIC HOURLY RATE										FRINGE BENEFIT HOURLY RATE	Remarks See Pg 11-12
		1st	2nd	3rd	4th	5th	6th	7th	8th	9th	10th	Total	
TILE SETTER CERAMIC & HARD TILE Indentured Prior to 9/1/03	1000	\$20.10	\$22.11	\$24.12	\$28.14	\$30.15	\$32.16	\$34.17	\$36.18			\$8.72	2.10
"	1000		\$22.11	\$24.12	\$28.14	\$30.15	\$32.16	\$34.17	\$36.18			\$26.92	2.10
Indentured On or After 9/1/03 (Effective 9/4/17)	1000	\$20.10	\$22.11	\$24.12	\$28.14	\$30.15	\$32.16	\$34.17	\$36.18			\$14.37	2.10
* TILE SETTER CERAMIC & HARD TILE Indentured Prior to 9/1/03	1000	\$20.48	\$22.52	\$24.57	\$28.67	\$30.71	\$32.76	\$34.81	\$36.86			\$9.17	2.10
"	1000		\$22.52	\$24.57	\$28.67	\$30.71	\$32.76	\$34.81	\$36.86			\$27.97	2.10
Indentured On or After 9/1/03	1000	\$20.48	\$22.52	\$24.57	\$28.67	\$30.71	\$32.76	\$34.81	\$36.86			\$15.42	2.10

* Indicates a wage, fringe benefit, remark, or title change from the previous bulletin.

REMARKS:

1. Carpenter, Construction Craft Laborer: \$.50 per hour shall be added to the regular straight-time rate for height pay for each hour while working from a bosun's chair and/or from a cable-suspended scaffold or work platform which is free swinging (not attached to building) for each hour worked on said rig.
2. Cement Finisher, Mason, Plasterer, Tile Setter: \$1.00 per hour shall be added to the regular straight-time rate for height pay for each hour while working from a bosun's chair and/or from a cable-suspended scaffold or work platform which is free swinging (not attached to building) for each hour worked on said rig.
3. Construction Equipment Operator, Heavy Duty Repairer & Welder: \$1.25 per hour shall be added to the hourly wage while operating a rig suspended by ropes or cables or to perform work on a Yo-Yo Cat.
4. Electrician:
 - A. One and one-half times the straight-time rate while working in a tunnel under construction; under water with aqualung equipment; in a completed tunnel which has only one entrance or exit providing access to safety and where no other personnel are working; or in an underground structure having no access to safety or where no other personnel are working.
 - B. Double the straight-time rate shall be paid for the following types of hazardous work regardless if fall prevention devices are used:
 - 1) While working from poles, trusses, stacks, towers, tanks, bosun's chairs, swinging or rolling scaffolds, supporting structures, and open platforms, over 70 feet from the ground where the employee is subject to a free fall; provided, however, that when work is performed on stacks, towers or permanent platforms where the employees are on a firm footing within an enclosure, a hazardous condition does not exist regardless of height;
 - 2) While working outside of a railing or enclosure, or temporary platforms extending outside of a building, or from scaffolding or ladder within an enclosure where an employee's footing is within one foot of the top of such railing, and the employee is subject to a free fall of over 70 feet;
 - 3) Working on buildings while leaning over the railing or edge of the building, and is subject to a free fall of 70 feet; or
 - 4) Two hours minimum hazardous pay per day shall be paid while climbing to a stack, tower or permanent platform which exceeds 70 feet from the ground but where the employee is on a firm footing within an enclosure.
 - C. Five percent per hour shall be added to the hourly wage for height pay while working above 9,000 feet elevation.
5. Glazier: \$1.00 per hour shall be added to the hourly wage for height pay for exterior glazing work performed in a walking/working surface with an unprotected side or edge 10 feet or more above a lower level which requires protection from fall hazards by guardrail systems, safety net systems, personal fall arrest systems, position devise systems, fall restraint systems, perimeter safety cables or controlled decking zones.
6. Insulator: Six percent per hour shall be added to the hourly wage for hazardous pay while working from a boatswain chair, staging or free standing scaffolding erected from ground up or mezzanine floor subject to a free fall and skyl climber suspended from a permanent structure and when working above 40 feet.
7. Ironworker: \$.50 per hour shall be added to the hourly wage while working in tunnels or coffer dams. \$1.00 per hour shall be added to the hourly wage while working under or covered with water (submerged), or on the summits of Mauna Kea, Mauna Loa or Haleakala.
8. Plumber: One and one-half times the straight-time rate for height pay while working from OSHA approved trusses, stacks, towers, tanks, bosun's chair, swinging or rolling scaffolding, supporting structures or on open platforms where the employee is subject to a direct fall of 40 feet or more. Provided, however, that when said work is performed where the employee is on a firm footing within an enclosure, a hazardous condition does not exist regardless of height. \$1.00 per hour shall be added to the straight-time rate while working with flame cutting or any type of welding equipment on any galvanized material or product for at least an hour.
9. Roofer: When an apprentice has accumulated 2500 hours, \$4.25 will be added to his/her pension/annuity plan.
The apprenticeship program for apprentices indentured on or after November 4, 2012, consists of four steps with 2,000 hours for each step.

REMARKS:

10. Overtime/Holiday must be paid at one and one-half times the basic hourly rate plus the hourly cost of required fringe, with the following exceptions:

A. Two times the basic hourly rate plus the hourly cost of required fringe.

Boilermaker: Sunday, New Year's Day, Presidents' Day, Memorial Day, Kamehameha Day, July 4th, Labor Day, Veteran's Day, Thanksgiving Day and Christmas Day.

Construction Equipment Operator: Sunday, New Year's Day, Martin Luther King Day, Presidents' Day, Memorial Day, Kamehameha Day, Fourth of July, Labor Day, Veterans' Day, Thanksgiving Day and Christmas Day.

Electrician: Sunday, New Year's Day, Presidents' Day, Memorial Day, Kamehameha Day, Fourth of July, Labor Day, Thanksgiving Day and Christmas Day.

Elevator Constructor: Saturday, Sunday, New Year's Day, Memorial Day, Independence Day, Labor Day, Veterans' Day, Thanksgiving Day and Christmas Day.

Floor Layer: Labor Day.

Glazier: Sunday.

Heavy Duty Repairer & Welder: Sunday, New Year's Day, Martin Luther King Day, Presidents' Day, Memorial Day, Kamehameha Day, Fourth of July, Labor Day, Veterans' Day, Thanksgiving Day and Christmas Day.

Ironworker: Sunday, New Year's Day, Presidents' Day, Memorial Day, Kamehameha Day, Fourth of July, Labor Day, Veteran's Day, Thanksgiving Day and Christmas Day.

Paving Equipment Operator: Sunday, New Year's Day, Martin Luther King Day, Presidents' Day, Memorial Day, Kamehameha Day, Fourth of July, Labor Day, Veterans' Day, Thanksgiving Day and Christmas Day.

Plumber: Sunday, New Year's Day, Martin Luther King Jr. Day, Presidents' Day, Memorial Day, Kamehameha Day, Independence Day, Labor Day, Veteran's Day, Thanksgiving Day and Christmas Day.

Sheetmetal Worker: Sunday, New Year's Day, Martin Luther King Day, Presidents' Day, Memorial Day, Kamehameha Day, Independence Day, Labor Day, Veteran's Day, Thanksgiving Day and Christmas Day.

Telecommunication Worker: Sunday, New Year's Day, Presidents' Day, Memorial Day, Independence Day, Labor Day, Thanksgiving Day and Christmas Day.

B. Three times the basic hourly wage plus the hourly cost of required fringe on Labor Day.

Carpenter
Cement Finisher
Drywall Installer
Insulator
Construction Craft Laborer
Lather
Mason
Plasterer
Tile Setter



**STATE OF HAWAII
DEPARTMENT OF LABOR AND INDUSTRIAL RELATIONS**

List of Construction Trades in Registered Apprenticeship Programs

Apprenticeship programs for the following construction trades were approved and registered by the State Department of Labor and Industrial Relations in accordance with Chapter 372, Hawaii Revised Statutes, and Title 12, Chapter 30, Hawaii Administrative Rules. Union and non-union programs are listed separately. The minimum requirements are not exclusive as a program sponsor may add other requirements in their selection procedures.

Trade	Sponsor	Union	Non-Union	Date of Approval/Registration	No. of Hours of On-the-Job Training	Minimum Requirements	Contact Information
Boilermaker	Western State Area Joint Apprenticeship Committee (International Brotherhood of Boilermakers, Iron Ship Builders, Blacksmiths, Forgers, and Helpers, AFL-CIO, and the Western States Joint Apprenticeship Committee, and Association of Boilermaker Employers)	x		03/18/1991	6,000	<ul style="list-style-type: none"> At least 18 years old High school graduate or GED equivalent 	Business Manager Address: 1414 Dillingham Blvd, Room 205 Honolulu, HI 96817 Phone: (808) 848-7744 Fax: (808) 848-0311
Bricklayer-Mason	Joint Apprenticeship Committee for Bricklayer-Mason (Masonry Contractors Association of Hawaii and Other Signatory Employers and Local 1 of Hawaii of the Bricklayers and Allied Craftsmen International Union, AFL-CIO)	x		02/10/64	8,000	<ul style="list-style-type: none"> At least 16 years old High school graduate or GED equivalent Physically able to perform duties of the trade 	Director of Training or Training Coordinator Address: Hawaii Masons & Plasterers Training 1188 Sand Island Parkway Honolulu, HI 96819 Phone: (808) 848-0565 Fax: (808) 847-7068 Website: http://www.opcma.org/

Trade	Sponsor	Union	Non-Union	Date of Approval/Registration	No. of Hours of On-the-Job Training	Minimum Requirements	Contact Information
Carpenter	Carpenters Joint Apprenticeship Committee aka Hawaii Carpenters Apprenticeship and Training Program	x		04/01/64	8,000	<ul style="list-style-type: none"> At least 17 years old High school diploma or equivalent education, or equivalent work experience Pass basic math test Complete questionnaire and pass a personal interview Complete a 24 hours pre-selection screening Able to lift 75 lbs. Able to legally work in the US 	<p>Director of Training</p> <p>Address: 1311 Houghtailing Street Room 201 Honolulu, HI 96817</p> <p>Phone: (808) 848-0794 Ext. 5 Fax: (808) 841-5961 (808) 841-0300</p> <p>Website: http://www.carpenters.org/</p>
Carpenter	(General Contractors Association of Hawaii and Building Industry Labor Association and Other Signatory Contractors and the United Brotherhood of Carpenters and Joiners of America, Local 745 AFL-CIO)		x	02/08/90	8,000	<ul style="list-style-type: none"> At least 18 years old High school diploma or GED Full-time employee of a member company for a period of not less than six continuous weeks Legally able to work Physically able to perform duties of the trade 	<p>Director of Training</p> <p>Address: 1375 Dillingham Blvd. Suite 200 Honolulu, HI 96817</p> <p>Phone: (808) 845-4887 Fax: (808) 847-7876</p> <p>Website: http://www.abohawaii.org/</p>
Cement Finisher	Joint Apprenticeship Committee for Cement Finishers (Operative Plasterers and Cement Finishers International Association, Local 630, AFL-CIO, and Local 1 of the International Union of Bricklayers and Allied Craftmen, AFL-CIO)	x		04/01/61	8,000	<ul style="list-style-type: none"> At least 16 years old Physically able to perform duties of the trade 	<p>Director of Training or Training Coordinator</p> <p>Address: Hawaii Masons & Plasterers Training 1188 Sand Island Parkway Honolulu, HI 96819</p> <p>Phone: (808) 848-0565 Fax: (808) 847-7068</p> <p>Website: http://www.opcmia.org/</p>

Trade	Sponsor	Union	Non-Union	Date of Approval/Registration	No. of Hours of On-the-Job Training	Minimum Requirements	Contact Information
Construction Craft Laborer	Hawaii Laborers' Joint Apprenticeship Committee (International Union of North America, Local 368, and Signatory Contractors Association)	x		02/11/00	4,000	<ul style="list-style-type: none"> At least 18 years old High school diploma or GED or proof of 10th grade education Valid driver's license Successfully complete Pre-Construction Apprentice Evaluation Course 	Director of Training Address: 96-138 Farrington Hwy. Pearl City, HI 96782 Phone: (808) 455-7979 Fax: (808) 456-8689 Website: http://www.liuna.org/
Construction Equipment Operator	Hawaii Joint Apprenticeship Committee for Operating Engineers (General Contractors Labor Association and the Building Industry Labor Association and International Union of Operating Engineers, Local Union #3, AFL-CIO)	x		11/14/67	6,000	<ul style="list-style-type: none"> At least 18 years old High school diploma or GED or C-based test Physically able to perform duties of the trade School transcripts Driver's license Current State DOT PUC physical Pass industry or general knowledge test Have reliable transportation 	State Administrator Address: P. O. Box 428 Kaneohe, HI 96731-0428 Phone: (808) 232-2001 Fax: (808) 232-2217 Website: http://oe3.org/training/
Drywall	Carpenters Joint Apprenticeship Committee aka Hawaii Carpenters Apprenticeship and Training Program (General Contractors Association of Hawaii and Building Industry Labor Association and Other Signatory Contractors and the United Brotherhood of Carpenters and Joiners of America, Local 745, AFL-CIO)	x		04/06/88	8,000	<ul style="list-style-type: none"> At least 17 years old High school diploma or equivalent work experience Pass basic math test Complete questionnaire and pass a personal interview Complete a 24 hours pre-selection screening Able to lift 100 lbs. Able to legally work in the US 	Director of Training Address: 1311 Houghtailing Street Room 201 Honolulu, HI 96817 Phone: (808) 848-0794 Ext 5 Fax: (808) 848-5961 Website: http://www.carpenters.org/

Trade	Sponsor	Union	Non-Union	Date of Approval/Registration	No. of Hours of On-the-Job Training	Minimum Requirements	Contact Information
Electrical Wireperson	PECA-HEW Joint Apprenticeship Committee (Pacific Electrical Contractors Association and the Hawaii Electrical Workers Division of Laborers International, Local 368)	x		11/20/91	10,000	<ul style="list-style-type: none"> • At least 16 years old • High school diploma or GED • Pass color code test • Transcript of high school or post high school courses • Pass one-year high school Algebra 1 (not pre-Algebra) or higher • Valid driver's license and legally able to work 	<p>Training Coordinator</p> <p>Address: 1617 Palama Street Honolulu, HI 96817</p> <p>Phone: (808) 841-5877 Ext 234 Fax: (808) 847-7829 Website: N/A</p>
Electrician	Associated Builders and Contractors Apprenticeship Committee		x	02/08/90	10,000	<ul style="list-style-type: none"> • At least 18 years old • High school diploma or GED • Full-time employee of a member company for a period of not less than six continuous weeks • Legally able to work • Physically able to perform duties of the trade • Pass eye examination for color blindness • Completed one-year high school algebra (not pre-algebra) 	<p>Director of Training</p> <p>Address: 1375 Dillingham Blvd. Suite 200 Honolulu, HI 96817</p> <p>Phone: (808) 845-4887 Fax: (808) 847-7876 Website: http://www.abcthawaii.org/</p>
(Electrician) Wireperson	Hawaii Electricians Joint Apprenticeship Committee (International Brotherhood of Electrical Workers (IBEW) Local 1186, AFL-CIO, and Signatory Employers)	x		04/08/47	10,000	<ul style="list-style-type: none"> • At least 18 years old • Completed twelfth (12th) grade of school or equivalent, or passed GED • Complete an application form • Successful completion of one full credit of high 	<p>Apprenticeship or Training Coordinator</p> <p>Address: 1935 Hau Street Room 301 Honolulu, HI 96819</p> <p>Phone: (808) 847-0629 Fax: (808) 843-8818 Website: http://www.njatic.org/</p>

Trade	Sponsor	Union	Non-Union	Date of Approval/Registration	No. of Hours of On-the-Job Training	Minimum Requirements	Contact Information
						<ul style="list-style-type: none"> school algebra with a passing grade, or one post high school algebra course, successfully completed the National Joint Apprenticeship and Training Committee Math Course Transcript of high school or post high school courses Pass electrical industry's aptitude test and validated by the American Institute for research Application fee (non-refundable) US citizen to work on U.S. Military bases 	
Elevator Constructor	International Union of Elevator Constructors Local 126 Joint Apprenticeship Committee (International Union of Elevator Constructors, Local 126 and Signatory Employers)	x		03/27/03	6,800	<ul style="list-style-type: none"> At least 18 years old High school diploma or GED School transcripts Pass aptitude test (math, reading) Consent to a post-offer pre-hire medical exam Physically able to perform duties of the trade 	Business Representative Address: 707 Alakea Street Room 314 Honolulu, HI 96813 Phone: (808) 536-8653 Fax: (808) 537-3779 Website: http://iuec.org/

Trade	Sponsor	Union	Non-Union	Date of Approval/Registration	No. of Hours of On-the-Job Training	Minimum Requirements	Contact Information
Fire Sprinkler Fitter	Honolulu Joint Apprenticeship and Training Committee for the Plumbing and Pipefitting Industry aka JATC of UA Plumbers and Fitters, Local 675, AFL-CIO, and PAMCAH (Plumbing and Mechanical Contractors Association of Hawaii and United Association of Plumbers and Pipefitters Local 675, AFL-CIO)	x		10/19/92	10,000	<ul style="list-style-type: none"> • At least 17 years old • High school diploma or GED • School transcripts • Pass placement evaluation with minimum score of 70% • Driver's license 	<p>Training Coordinator</p> <p>Address: 720 Iwilei Road, Suite 222 Honolulu, HI 96817</p> <p>Phone: (808) 456-0585 Fax: (808) 456-7131 Website: http://www.ua.org/</p>
Floor Layer	Joint Apprenticeship and Training Committee for Floor Layers (Hawaii Floor Covering Association and Carpet, Linoleum, and Soft Tile Union Local 1926, AFL-CIO)	x		02/17/66	8,000	<ul style="list-style-type: none"> • At least 17 years old • Driver's license • Pass color vision test 	<p>Training Coordinator</p> <p>Address: 2240 Young Street Honolulu, HI 96826</p> <p>Phone: (808) 942-3988 Fax: (808) 946-6667 Website: http://www.iupat.org/</p>
Glazier	Joint Apprenticeship Committee for Glaziers, Architectural Metal and Glassworkers Industry aka Glaziers, Architectural Metal and Glassworkers JATC (Glass/Metal Contractors Association of Hawaii and Other Signatory Contractors and the Glaziers, Architectural Metal and Glassworkers Union Local 1889, AFL-CIO)	x		04/01/01	10,000	<ul style="list-style-type: none"> • At least 16 years old • High school diploma or GED • Driver's license • Physically able to perform duties of the trade 	<p>Training Coordinator</p> <p>Address: 1414 Dillingham Blvd. Suite 211 Honolulu, HI 96817</p> <p>Phone: (808) 842-1214 Fax: (808) 847-5338 Website: http://www.iupat.org/</p>

Trade	Sponsor	Union	Non-Union	Date of Approval/Registration	No. of Hours of On-the-Job Training	Minimum Requirements	Contact Information
Insulation Worker	Honolulu Joint Apprenticeship Committee for the Heat and Frost Asbestos Insulator Trade (Heat and Frost Insulators and Asbestos Workers, Local 132, and Signatory Participating Employers)	x		07/23/71	10,000	<ul style="list-style-type: none"> At least 18 years old High school diploma or GED Physically able to perform duties of the trade 	<p>Training Coordinator</p> <p>Address: 1019 Laia Street Bay #4 Kapolei, HI 96707</p> <p>Phone: (808) 521-6405 Fax: (808) 523-9861 Website: http://www.iinsulators.org/</p>
Heavy Duty Repairman and Welder	Hawaii Joint Apprenticeship Committee for Operating Engineers (General Contractors Labor Association and the Building Industry Labor Association and International Union of Operating Engineers, Local Union #3, AFL-CIO)	x		11/14/67	8,000	<ul style="list-style-type: none"> At least 18 years old High school diploma or GED or C-based test Physically able to perform duties of the trade School transcripts Driver's license Current State DOT PUC physical Pass industry or general knowledge test Have reliable transportation 	<p>State Administrator</p> <p>Address: P.O. Box 428 Kahuku, HI 96731-0428</p> <p>Phone: (808) 232-2001 Fax: (808) 232-2217 Website: http://oe3.org/training/</p>
Ironworker Shop Fabricator / Welder	Hawaii Shopmen's Local 803 Joint Apprenticeship and Training Committee (International Association of Bridge, Structural and Ornamental Ironworkers, Local 803, AFL-CIO, and Participating Employers)	x		12/31/63	8,000	<ul style="list-style-type: none"> At least 18 years old High school diploma or GED Physically able to perform duties of the trade Must be sponsored by employer who is signatory to the Shopmen's Local 803 collective bargaining agreement 	<p>Training Coordinator</p> <p>Address: 94-497 Ukee Street Waipahu, HI 96797</p> <p>Phone: (808) 671-4344 Fax: (808) 676-1144 Website: http://www.ironworkers.org/</p>
Ironworker (Reinforcing)	Joint Apprenticeship Committee for Ironworker (Reinforcing) aka Ironworkers Joint Apprenticeship Committee (Reinforcing) (International Association of Bridge, Structural and Ornamental Ironworkers, Local 625, AFL-CIO and Participating Employers)	x		06/26/53	6,000	<ul style="list-style-type: none"> At least 16 years old Physically able to perform duties of the trade 	<p>Training Coordinator</p> <p>Address: 94-497 Ukee Street Waipahu, HI 96797</p> <p>Phone: (808) 671-8225 Fax: (808) 676-1144 Website: http://www.ironworkers.org/</p>

Trade	Sponsor	Union	Non-Union	Date of Approval/Registration	No. of Hours of On-the-Job Training	Minimum Requirements	Contact Information
Ironworker (Structural)	Joint Apprenticeship Committee for Ironworker (Structural) aka Ironworkers Joint Apprenticeship Committee (Structural) (International Association of Bridge, Structural and Ornamental Ironworkers, Local 625, AFL-CIO and Participating Employers)	x		03/01/61	6,000	<ul style="list-style-type: none"> At least 16 years old Physically able to perform duties of the trade 	<p>Training Coordinator</p> <p>Address: 94-497 Ukee Street Waipahu, HI 96797</p> <p>Phone: (808) 671-8225 Fax: (808) 676-1144 Website: http://www.ironworkers.org/</p>
Landscape and Irrigation Laborer	Hawaii Laborers Union Local 368	x		03/30/2016	4,000	<ul style="list-style-type: none"> At least 18 years old High school diploma or GED or 10th grade education Valid driver's license Complete and pass the Pre-Landscape and Irrigation Apprentice Evaluation Course 	<p>Director of Training</p> <p>Address: 96-138 Farrington Hwy. Pearl City, HI 96782</p> <p>Phone: (808) 455-7979 Fax: (808) 456-8689 Website: http://www.liuna.org/</p>
Painter	Joint Apprenticeship and Training Committee for Painters (Painting and Decorating Contractors of Hawaii (PDCA) and the International Union of Painters and Allied Trades (IUPAT) Local 1791, AFL-CIO)	x		09/01/61	8,000	<ul style="list-style-type: none"> At least 16 years old High school diploma or GED Driver's license Physically able to perform the duties of the trade Pass color code vision test 	<p>Training Coordinator</p> <p>Address: 2240 Young Street Honolulu, HI 96826</p> <p>Phone: (808) 947-6606 Fax: (808) 942-0195 Websites: http://www.dc50.org/ http://www.iupat.org/</p>
Painter	Associated Builders and Contractors Apprenticeship Committee		x	05/02/90	8,000	<ul style="list-style-type: none"> At least 18 years old Full-time employee of a member company for a period of not less than six continuous weeks Legally able to work Physically able to perform duties of the trade Pass physical examination if required by Committee 	<p>Director of Training</p> <p>Address: 1375 Dillingham Blvd. Suite 200 Honolulu, HI 96817</p> <p>Phone: (808) 845-4887 Fax: (808) 847-7876 Website: http://www.abohawaii.org/</p>

Trade	Sponsor	Union	Non-Union	Date of Approval/Registration	No. of Hours of On-the-Job Training	Minimum Requirements	Contact Information
Painter	Color Dynamics, Inc.		x	12/01/89	8,000	<ul style="list-style-type: none"> • At least 16 years old • Physically fit to perform duties of the trade • Must not be color blind 	President Address: 816 Gulick Avenue Honolulu, HI 96819 Phone: (808) 848-7000 Fax: (808) 842-0800 Website: http://www.colordynamics.com
Painter	Kawika's Painting		x	10/01/84	8,000	<ul style="list-style-type: none"> • At least 16 years old • Physically fit to perform duties of the trade • Must not be color blind 	Address: 2147 Eliwene Street Honolulu, HI 96819 Phone: (808) 848-0003 Fax: (808) 842-1908 Website: http://www.kawikapainting.com
Paving Equipment Operator	Hawaii Joint Apprenticeship Committee for Operating Engineers (General Contractors Labor Association and the Building Industry Labor Association and International Union of Operating Engineers, Local Union #3, AFL-CIO)	x		04/29/10	4,000	<ul style="list-style-type: none"> • At least 18 years old • High school diploma or GED or C-based test • Physically able to perform duties of the trade • School transcripts • Driver's license • Current State DOT PUC • physical • Pass industry or general knowledge test • Have reliable transportation 	State Administrator Address: P.O. Box 428 Kaneohe, HI 96731-0428 Phone: (808) 232-2001 Fax: (808) 232-2217 Website: http://ce3.org/training/
Plasterer	Joint Apprenticeship Committee for Plasterers (Pacific Bureau for Lathing and Plastering and the Operative Plasterers and Cement Finishers Association of the U.S. and Canada, Local 630, AFL-CIO)	x		06/30/59	8,000	<ul style="list-style-type: none"> • At least 16 years old • Physically able to perform duties of the trade 	Director of Training or Training Coordinator Address: Hawaii Masons & Plasterers Training 1188 Sand Island Parkway Honolulu, HI 96819 Phone: (808) 848-0565 Fax: (808) 847-7068 Website: http://www.opcmia.org/

Trade	Sponsor	Union	Non-Union	Date of Approval/Registration	No. of Hours of On-the-Job Training	Minimum Requirements	Contact Information
Plumber	Honolulu Joint Apprenticeship and Training Committee for the Plumbing and Pipefitting Industry aka JATC of UA Plumbers and Fitters, Local 675, AFL-CIO, and PAMCAH (Plumbing and Mechanical Contractors Association of Hawaii and United Association of Plumbers and Pipefitters Local 675, AFL-CIO)	x		11/14/52	10,000	<ul style="list-style-type: none"> At least 17 years old High school diploma or GED School transcripts Pass placement evaluation with a minimum score of 70% Driver's license 	<p>Training Coordinator</p> <p>Address: 720 Iwilei Road, Suite 222 Honolulu, HI 96817</p> <p>Phone: (808) 456-0585 Fax: (808) 456-7131 Website: http://www.ua.org/</p>
Plumber	Associated Builders and Contractors Apprenticeship Committee		x	02/02/99	10,000	<ul style="list-style-type: none"> At least 18 years old Full-time employee of a member company for a period of not less than six continuous weeks Legally able to work Physically able to perform duties of the trade Pass physical examination if required by Committee 	<p>Director of Training or Training Coordinator</p> <p>Address: 1375 Dillingham Blvd. Suite 200 Honolulu, HI 96817</p> <p>Phone: (808) 845-4887 Fax: (808) 847-7876 Website: http://www.abchawaii.org/</p>
Pointer-Caulker-Weatherproofer	Joint Apprenticeship Committee for Pointer-Caulker-Weatherproofer (Pointing, Caulking and Weatherproofing Contractors and the International Union of Bricklayers and Allied Crafts, Local 1, AFL-CIO)	x		08/23/95	6,000	<ul style="list-style-type: none"> At least 16 years old High school graduate or GED equivalent Physically able to perform duties of the trade 	<p>Director of Training or Training Coordinator</p> <p>Address: Hawaii Masons & Plasterers Training 1188 Sand Island Parkway Honolulu, HI 96819</p> <p>Phone: (808) 848-0565 Fax: (808) 847-7068 Website: http://www.opcmia.org/</p>

Trade	Sponsor	Union	Non-Union	Date of Approval/Registration	No. of Hours of On-the-Job Training	Minimum Requirements	Contact Information
Refrigeration Air-Conditioning	Honolulu Joint Apprenticeship and Training Committee for the Plumbing and Piping Industry aka JATC of UA Plumbers and Fitters, Local 675, AFL-CIO, and PAMCAH (Plumbing and Mechanical Contractors Association of Hawaii and United Association of Plumbers and Pipefitters Local 675, AFL-CIO)	x		09/04/62	10,000	<ul style="list-style-type: none"> At least 17 years old High school diploma or GED School transcripts Pass placement evaluation with a minimum score of 70% Driver's license 	<p>Training Coordinator</p> <p>Address: 720 Iwilei Road, Suite 222 Honolulu, HI 96817</p> <p>Phone: (808) 456-0585 Fax: (808) 456-7131 Website: http://www.ua.org/</p>
Roofer	Joint Apprenticeship and Training Committee for Roofers (United Union of Roofers, Waterproofers and Allied Workers, AFL-CIO, Local 221, and All Participating Employers)	x		01/13/68	8,000	<ul style="list-style-type: none"> At least 16 years old High school diploma or GED Driver's license Physically able to perform duties of the trade Able to lift 100 lbs. 	<p>Training Director</p> <p>Address: 2045 Kamehameha IV Rd. Room 203 Honolulu, HI 96819</p> <p>Phone: (808) 847-5757 Fax: (808) 848-8707 Website: http://www.unionroofers.com</p>
Roofer	Associated Builders and Contractors Apprenticeship Committee		x	01/09/96	7,000	<ul style="list-style-type: none"> At least 18 years old Full-time employee of a member company for a period of not less than six continuous weeks Legally able to work Physically able to perform duties of the trade Pass physical examination if required by Committee 	<p>Director of Training</p> <p>Address: 1375 Dillingham Blvd. Suite 200 Honolulu, HI 96817</p> <p>Phone: (808) 845-4887 Fax: (808) 847-7876 Website: http://www.abcthawaii.org/</p>
Sheet Metal Worker	Hawaii Joint Apprenticeship Committee for the Sheet Metal Industry (Sheet Metal Contractor's Association and Sheet Metal Workers' International Association, Local 293)	x		01/02/58	10,000	<ul style="list-style-type: none"> At least 18 years old High school diploma or GED Driver's license 	<p>Apprenticeship Coordinator</p> <p>Address: 1405 North King Street Room 403 Honolulu, HI 96817</p> <p>Phone: (808) 841-6106 Fax: (808) 841-1842 Website: http://www.srmwa.org/</p>

Trade	Sponsor	Union	Non-Union	Date of Approval/Registration	No. of Hours of On-the-Job Training	Minimum Requirements	Contact Information
Steamfitter/ Welder	Honolulu Joint Apprenticeship and Training Committee for the Plumbing and Pipefitting Industry aka JATC of UA Plumbers and Fitters, Local 675, AFL-CIO, and PAMCAH (Plumbing and Mechanical Contractors Association of Hawaii and United Association of Plumbers and Pipefitters Local 675, AFL-CIO)	x		02/05/02	10,000	<ul style="list-style-type: none"> • At least 17 years old • High school diploma or GED • School transcripts • Pass placement evaluation with a minimum score of 70% • Driver's license 	<p>Training Coordinator</p> <p>Address: 720 Iwilei Road, Suite 222 Honolulu, HI 96817</p> <p>Phone: (808) 456-0585 Fax: (808) 456-7131 Website: http://www.ua.org/</p>
Stone Mason	Joint Apprenticeship Committee for Stone Mason Industry (Masonry Contractors Association of Hawaii and Local 1 of Hawaii of the Bricklayers and Allied Craftsmen International Union, AFL-CIO, and Other Signatory Employers)	x		02/10/64	8,000	<ul style="list-style-type: none"> • At least 16 years old • High school graduate or GED equivalent • Physically able to perform duties of the trade 	<p>Director of Training or Training Coordinator</p> <p>Address: Hawaii Masons & Plasterers Training 1188 Sand Island Parkway Honolulu, HI 96819</p> <p>Phone: (808) 848-0565 Fax: (808) 847-7068 Website: http://www.opcma.org/</p>
Taper	Joint Apprenticeship Committee for Tapers (Gypsum Drywall Contractors Association of Hawaii and the International Brotherhood of Painters and Allied Trades Tapers Local Union 1944, AFL-CIO)	x		09/01/67	8,000	<ul style="list-style-type: none"> • At least 16 years old • Physically able to perform duties of the trade 	<p>Training Coordinator</p> <p>Address: 2240 Young Street Honolulu, HI 96826</p> <p>Phone: (808) 941-0991 Fax: (808) 946-6623 Website: http://www.dc50.org/</p>

Trade	Sponsor	Union	Non-Union	Date of Approval/Registration	No. of Hours of On-the-Job Training	Minimum Requirements	Contact Information
Telecommunication / CATV Installer Technician	Hawaii Electricians Joint Apprenticeship Committee aka Joint Apprenticeship Committee for Telecommunications (International Brotherhood of Electrical Workers Local Union 1186, AFL-CIO, and Signatory Employers)	x		09/16/98	6,000	<ul style="list-style-type: none"> At least 16 years old High school diploma or equivalent or GED High school transcript Pass color code test Physically fit to perform duties of the trade One-year satisfactory completion of high school algebra (not Pre-Algebra) 	Apprenticeship or Training Coordinator Address: 1935 Hau Street Room 301 Honolulu, HI 96819 Phone: (808) 847-0629 Fax: (808) 843-8818 Website: http://www.njatc.org/
Tile Setter	Joint Apprenticeship Committee for Tile Setters (Tile, Marble and Terrazo Contractors Association of Hawaii and Local 1 of Hawaii of the Bricklayers, and Allied Craftsmen International Union of America, AFL-CIO)	x		06/24/58	8,000	<ul style="list-style-type: none"> At least 16 years old High school graduate or GED equivalent Physically able to perform duties of the trade 	Director of Training or Training Coordinator Address: Hawaii Masons & Plasterers Training 1188 Sand Island Parkway Honolulu, HI 96819 Phone: (808) 848-0565 Fax: (808) 847-7068 Website: http://www.opcmia.org/
Truck Operator and Driver	Hawaii Joint Apprenticeship Committee for Operating Engineers (General Contractors Labor Association and the Building Industry Labor Association and International Union of Operating Engineers, Local Union #3, AFL-CIO)	x		03/01/91	2,000	<ul style="list-style-type: none"> At least 18 years old High school diploma or GED or C-based test Physically able to perform duties of the trade School transcripts Driver's license Current State DOT PUC physical Pass industry or general knowledge test Have reliable transportation 	State Administrator Address: P.O. Box 428 Kahuku, HI 96731-0428 Phone: (808) 232-2001 Fax: (808) 232-2217 Website: http://oe3.org/training/

LINDA LINGLE
GOVERNOR

AARON S. FUJIOKA
ADMINISTRATOR



PROCUREMENT POLICY BOARD
LESLIE S. CHANEN
DARYLE ANNAHO
GREGORY L. KING
RUSSELL K. SATO
PAMELA A. TORRES

STATE OF HAWAII
STATE PROCUREMENT OFFICE
P.O. Box 119
Honolulu, Hawaii 96810-0119
Tel: (808) 587-4700 Fax: (808) 587-4703
www.spo.hawaii.gov

July 24, 2007

PROCUREMENT CIRCULAR NO. 2007-05

TO: Executive Department Heads
FROM: Aaron S. Fujioka *Aaron S. Fujioka*
SUBJECT: Bid Security, Contract Performance and Payment Bonds

This circular is issued to:

- 1) Rescind Procurement Circular No. 1998-09, dated November 23, 1998; and
- 2) Reissue amended bond forms Exhibits B, D, F, and includes the bond and acknowledgment forms Exhibits A, C, E, G, H, I, J, which did not require any changes. The forms are as required by HAR Subchapter 24, Chapter 3-122, and in accordance with HRS §§103D-323 to 103D-328.

Bonds are to protect against the failure or refusal of the offeror to proceed with the performance of the contract, secure the faithful performance of contract requirements, and payment of suppliers or subcontractors. Exemptions on the use of these bond forms are allowed, with the prior approval of the Administrator.

Changes made to the bond forms, effective June 21, 2007, are as follows:

- 1) Exhibits B & D:

Page 1, 2nd paragraph, is amended to read: "WHEREAS, the above-bound Principal has [entered-into] signed a Contract with Obligor [dated] on _____ for the following project: _____."

- 2) Exhibit F:

a. Page 1, 2nd paragraph, is amended to read: "WHEREAS: The Principal has by _____ [entered-into] signed a Contract with _____ following Project: _____"

Not available for use in solicitations
(Procurement Circular 2014-08)

b. Page 2, 5th paragraph, is amended to read: "...the performance of the Contract who has not been paid in full therefor after [two-months] ninety days from the completion...."

c. Page 3, 1st sentence, is amended to read: "The amount of this bond may be reduced in accordance with and subject to section [3-122-226] 3-122-225, Hawaii Administrative Rules."

PROCUREMENT CIRCULAR NO. 2007-05

July 24, 2007

Page 2

3) Exhibits A, C, E, G, H, I, J: No changes were made to these exhibits.

Purchasing agencies shall utilize bond and acknowledgment forms as provided in the exhibits listed below:

EXHIBIT A: Surety bid security titled "*Surety [Bid] [Proposal] Bond*", dated 11/17/98.

EXHIBIT B: Surety contract performance bond titled "*Performance Bond (Surety)*", dated 6/21/07.

EXHIBIT C: Contract performance bond for types of security pursuant to HAR §3-122-222(2) and (3), titled "*Performance Bond*", dated 11/17/98.

EXHIBIT D: Surety contract labor and material payment bond titled "*Labor and Material Payment Bond (Surety)*", dated 6/21/07.

EXHIBIT E: Contract labor and material payment bond for types of security pursuant to HAR §3-122-222(2) and (3), titled "*Labor and Material Payment Bond*", dated 11/17/98.

~~**EXHIBIT F:** Surety combination contract performance and payment bond titled "*Performance and Payment Bond*", dated 6/21/07.~~

Not available for use in solicitations
(Procurement Circular 2014-08)

EXHIBIT G: Surety contract performance bond for goods and services supplemental agreement titled "*Performance Bond (Surety) for Supplemental Agreement for Goods and Services*", dated 11/17/98.

EXHIBIT H: Contract performance bond for goods and services supplemental agreement for types of security pursuant to HAR §3-122-222(2) and (3), titled "*Performance Bond for Supplemental Agreement for Goods and Services*", dated 11/17/98.

EXHIBIT I: Contractor acknowledgement form for use with contract performance and payment bonds titled "*Contractor Acknowledgment*", dated 11/12/97.

EXHIBIT J: Surety acknowledgement form for use with contract performance and payment bonds titled "*Surety Acknowledgment*", dated 11/12/97.

The exhibit bond and related forms are available on the SPO homepage at www.spo.hawaii.gov, under the "Quick Links" section, click on "Forms for State Agencies". To view the complete listing of all current Procurement Circulars, click on "Procurement Circulars".

Questions may be directed to Justin Fo at 586-0577 or Colin Tanaka at 586-0558, or call me at 587-4700.

EXHIBIT A

SURETY [BID] [PROPOSAL] BOND
(11/17/98)

Bond No. _____

KNOW TO ALL BY THESE PRESENTS:

That we, _____,
(Full Name or Legal Title of Offeror)

as Offeror, hereinafter called Principal, and _____,
(Name of Bonding Company)

as Surety, hereinafter called Surety, a corporation authorized to transact business as a Surety
in the State of Hawaii, are held and firmly bound unto _____,
(State/County Entity)

as Owner, hereinafter called Owner, in the penal sum of _____

(Required Amount of Bid Security)

Dollars (\$ _____), lawful money of the United States of America, for the payment of
which sum well and truly to be made, the said Principal and the said Surety bind ourselves, our
heirs, executors, administrators, successors and assigns, jointly and severally, firmly by these
presents.

WHEREAS:

The Principal has submitted an offer for _____

(Project by Number and Brief Description)

NOW, THEREFORE:

The condition of this obligation is such that if the Owner shall reject said offer, or in the
alternate, accept the offer of the Principal and the Principal shall enter into a Contract with the
Owner in accordance with the terms of such offer, and give such bond or bonds as may be
specified in the solicitation or Contract Documents with good and sufficient surety for the faithful
performance of such Contract and for the prompt payment of labor and material furnished in the
prosecution thereof as specified in the solicitation then this obligation shall be null and void,
otherwise to remain in full force and effect.

Signed this _____ day of _____, _____.

(Seal)

Name of Principal (Offeror)

Signature

Title

(Seal)

Name of Surety

Signature

Title

EXHIBIT B

PERFORMANCE BOND (SURETY)
(6/21/07)

KNOW TO ALL BY THESE PRESENTS:

That _____,
(Full Legal Name and Street Address of Contractor)

as Contractor, hereinafter called Principal, and _____

(Name and Street Address of Bonding Company)

as Surety, hereinafter called Surety, a corporation(s) authorized to transact business as a
surety in the State of Hawaii, are held and firmly bound unto the _____,
(State/County Entity)

its successors and assigns, hereinafter called Obligee, in the amount of _____

DOLLARS (\$ _____), to which payment Principal and Surety bind themselves,
their heirs, executors, administrators, successors and assigns, jointly and severally, firmly by
these presents.

WHEREAS, the above-bound Principal has signed a Contract with Obligee on
_____, for the following project: _____

hereinafter called Contract, which Contract is incorporated herein by reference and made a part
hereof.

NOW THEREFORE, the condition of this obligation is such that:

If the Principal shall promptly and faithfully perform, and fully complete the Contract in
strict accordance with the terms of the Contract as said Contract may be modified or amended
from time to time; then this obligation shall be void; otherwise to remain in full force and effect.

Surety to this Bond hereby stipulates and agrees that no changes, extensions of time, alterations, or additions to the terms of the Contract, including the work to be performed thereunder, and the specifications or drawings accompanying same, shall in any way affect its obligation on this bond, and it does hereby waive notice of any such changes, extensions of time, alterations, or additions, and agrees that they shall become part of the Contract.

In the event of Default by the Principal, of the obligations under the Contract, then after written Notice of Default from the Oblige to the Surety and the Principal and subject to the limitation of the penal sum of this bond, Surety shall remedy the Default, or take over the work to be performed under the Contract and complete such work, or pay moneys to the Oblige in satisfaction of the surety's performance obligation on this bond.

Signed this _____ day of _____, _____.

(Seal)

Name of Principal (Contractor)

*

Signature

Title

(Seal)

Name of Surety

*

Signature

Title

***ALL SIGNATURES MUST BE ACKNOWLEDGED
BY A NOTARY PUBLIC**

EXHIBIT C
PERFORMANCE BOND
(11/17/98)

KNOW TO ALL BY THESE PRESENTS:

That we, _____,
(Full Legal Name and Street Address of Contractor)

as Contractor, hereinafter called Contractor, is held and firmly bound unto the

_____, its successors and assigns, as Oblige, hereinafter called
(State/County Entity)
Oblige, in the amount of _____

(Dollar Amount of Contract)

DOLLARS (\$ _____), lawful money of the United States of America, for the payment of which to the said Oblige, well and truly to be made, Contractor binds itself, its heirs, executors, administrators, successors and assigns, firmly by these presents. Said amount is evidenced by:

- ☐ Legal tender;
- ☐ Share Certificate unconditionally assigned to or made payable at sight to
Description _____
_____;
- ☐ Certificate of Deposit, No. _____, dated _____, issued by
_____ drawn on _____,
a bank, savings institution or credit union insured by the Federal Deposit
Insurance Corporation or the National Credit Union Administration, payable at
sight or unconditionally assigned to _____
_____;
- ☐ Cashier's Check No. _____, dated _____, issued
by _____
drawn on _____,
a bank, savings institution or credit union insured by the Federal Deposit
Insurance Corporation or the National Credit Union Administration, payable at
sight or unconditionally assigned to _____
_____;

- ☐ Teller's Check No. _____, dated _____, issued by _____, drawn on _____, a bank, savings institution or credit union insured by the Federal Deposit Insurance Corporation or the National Credit Union Administration, payable at sight or unconditionally assigned to _____;
- ☐ Treasurer's Check No. _____, dated _____, issued by _____, drawn on _____, a bank, savings institution or credit union insured by the Federal Deposit Insurance Corporation or the National Credit Union Administration, payable at sight or unconditionally assigned to _____;
- ☐ Official Check No. _____, dated _____, issued by _____, drawn on _____, a bank, savings institution or credit union insured by the Federal Deposit Insurance Corporation or the National Credit Union Administration, payable at sight or unconditionally assigned to _____;
- ☐ Certified Check No. _____, dated _____, accepted by a bank, savings institution or credit union insured by the Federal Deposit Insurance Corporation or the National Credit Union Administration, payable at sight or unconditionally assigned _____;

WHEREAS:

The Contractor has by written agreement dated _____ entered into a contract with Obligor for the following Project: _____

hereinafter called Contract, which Contract is incorporated herein by reference and made a part hereof.

NOW, THEREFORE,

The condition of this obligation is such that, if Contractor shall promptly and faithfully perform the Contract in accordance with, in all respects, the stipulations, agreements, covenants and conditions of the Contract as it now exists or may be modified according to its terms, and shall deliver the Project to the Obligee, or to its successors or assigns, fully completed as in the Contract specified and free from all liens and claims and without further cost, expense or charge to the Obligee, its officers, agents, successors or assigns, free and harmless from all suits or actions of every nature and kind which may be brought for or on account of any injury or damage, direct or indirect, arising or growing out of the doing of said work or the repair or maintenance thereof or the manner of doing the same or the neglect of the Contractor or its agents or servants or the improper performance of the Contract by the Contractor or its agents or servants or from any other cause, then this obligation shall be void; otherwise it shall be and remain in full force and effect.

AND IT IS HEREBY STIPULATED AND AGREED that suit on this bond may be brought before a court of competent jurisdiction without a jury, and that the sum or sums specified in the said Contract as liquidated damages, if any, shall be forfeited to the Obligee, its successors or assigns, in the event of a breach of any, or all, or any part of, the covenants, agreements, conditions, or stipulations contained in the Contract or in this bond in accordance with the terms thereof.

The amount of this bond may be reduced by and to the extent of any payment or payments made in good faith hereunder.

Signed this _____ day of _____, _____.

(Seal)

Name of Contractor

* _____
Signature

Title

***ALL SIGNATURES MUST BE ACKNOWLEDGED
BY A NOTARY PUBLIC**

EXHIBIT D

LABOR AND MATERIAL PAYMENT BOND (SURETY)
(6/21/07)

KNOW TO ALL BY THESE PRESENTS:

That _____,
(Full Legal Name and Street Address of Contractor)

as Contractor, hereinafter called Principal, and _____

(Name and Street Address of Bonding Company)
as Surety, hereinafter called Surety, a corporation(s) authorized to transact business as a surety
in the State of Hawaii, are held and firmly bound unto the _____,
(State/County Entity)

its successors and assigns, hereinafter called Oblgee, in the amount of _____

_____ Dollars (\$_____), to which payment Principal and Surety bind themselves,
their heirs, executors, administrators, successors and assigns, jointly and severally, firmly by
these presents.

WHEREAS, the above-bound Principal has signed Contract with the Oblgee on
_____ for the following project: _____

_____ hereinafter called Contract, which Contract is incorporated herein by reference and made a part
hereof.

NOW THEREFORE, the condition of this obligation is such that if the Principal shall
promptly make payment to any Claimant, as hereinafter defined, for all labor and materials
supplied to the Principal for use in the performance of the Contract, then this obligation shall be
void; otherwise to remain in full force and effect.

1. Surety to this Bond hereby stipulates and agrees that no changes, extensions of
time, alterations, or additions to the terms of the Contract, including the work to be performed
thereunder, and the specifications or drawings accompanying same, shall in any way affect its
obligation on this bond, and it does hereby waive notice of any such changes, extensions of
time, alterations, or additions, and agrees that they shall become part of the Contract.

2. A "Claimant" shall be defined herein as any person who has furnished labor or materials
to the Principal for the work provided in the Contract.

Every Claimant who has not been paid amounts due for labor and materials furnished for work provided in the Contract may institute an action against the Principal and its Surety on this bond at the time and in the manner prescribed in Section 103D-324, Hawaii Revised Statutes, and have the rights and claims adjudicated in the action, and judgment rendered thereon; subject to the Obligor's priority on this bond. If the full amount of the liability of the Surety on this bond is insufficient to pay the full amount of the claims, then after paying the full amount due the Obligor, the remainder shall be distributed pro rata among the claimants.

Signed this _____ day of _____, _____.

(Seal)

Name of Principal (Contractor)

*

Signature

Title

(Seal)

Name of Surety

*

Signature

Title

***ALL SIGNATURES MUST BE ACKNOWLEDGED
BY A NOTARY PUBLIC**

EXHIBIT E

LABOR AND MATERIAL PAYMENT BOND
(11/17/98)

KNOW TO ALL BY THESE PRESENTS:

That we, _____,
(Full Legal Name and Street Address of Contractor)

as Contractor, hereinafter called Contractor, is held and firmly bound unto the

_____, its successors and assigns, as Obligee, hereinafter called
(State/County Entity)

Obligee, in the amount of _____

(Dollar Amount of Contract)

DOLLARS (\$ _____), lawful money of the United States of America, for the payment of which to the said Obligee, well and truly to be made, Contractor binds itself, its heirs, executors, administrators, successors and assigns, firmly by these presents. Said amount is evidenced by:

- ☐ Legal tender;
- ☐ Share Certificate unconditionally assigned to or made payable at sight to
Description _____
_____;
- ☐ Certificate of Deposit, No. _____, dated _____, issued by
_____ drawn on _____
a bank, savings institution or credit union insured by the Federal Deposit Insurance Corporation or the National Credit Union Administration, payable at sight or unconditionally assigned to _____
_____;
- ☐ Cashier's Check No. _____, dated _____, issued by
_____ drawn on _____
a bank, savings institution or credit union insured by the Federal Deposit Insurance Corporation or the National Credit Union Administration, payable at sight or unconditionally assigned to _____
_____;
- ☐ Teller's Check No. _____, dated _____, issued by
_____ drawn on _____
_____;

a bank, savings institution or credit union insured by the Federal Deposit Insurance Corporation or the National Credit Union Administration, payable at sight or unconditionally assigned to _____;

☐ Treasurer's Check No. _____, dated _____, issued by _____,
drawn on _____,
a bank, savings institution or credit union insured by the Federal Deposit Insurance Corporation or the National Credit Union Administration, payable at sight or unconditionally assigned to _____;

☐ Official Check No. _____, dated _____, issued by _____,
drawn on _____,
a bank, savings institution or credit union insured by the Federal Deposit Insurance Corporation or the National Credit Union Administration, payable at sight or unconditionally assigned to _____;

☐ Certified Check No. _____, dated _____, accepted by a bank, savings institution or credit union insured by the Federal Deposit Insurance Corporation or the National Credit Union Administration, payable at sight or unconditionally assigned to _____;

WHEREAS:

The Contractor has by written agreement dated _____ entered into a contract with Oblige for the following Project: _____

hereinafter called Contract, which Contract is incorporated herein by reference and made a part hereof.

NOW, THEREFORE,

The condition of this obligation is such that, if Contractor shall promptly and faithfully perform the Contract in accordance with, in all respects, the stipulations, agreements, covenants and conditions of the Contract as it now exists or may be modified according to its terms, free from all liens and claims and without further cost, expense or charge to the Oblige, its officers, agents, successors or assigns, free and harmless from all suits or actions of every

nature and kind which may be brought for or on account of any injury or damage, direct or indirect, arising or growing out of the doing of said work or the repair or maintenance thereof or the manner of doing the same or the neglect of the Contractor or its agents or servants or the improper performance of the Contract by the Contractor or its agents or servants or from any other cause, and shall promptly pay all persons supplying labor and materials for the performance of the Contract, then this obligation shall be void; otherwise it shall be and remain in full force and effect.

AND IT IS HEREBY STIPULATED AND AGREED that suit on this bond may be brought before a court of competent jurisdiction without a jury, and that the sum or sums specified in the said Contract as liquidated damages, if any, shall be forfeited to the Obligee, its successors or assigns, in the event of a breach of any, or all, or any part of, the covenants, agreements, conditions, or stipulations contained in the Contract or in this bond in accordance with the terms thereof.

AND IT IS HEREBY STIPULATED AND AGREED that this bond shall inure to the benefit of any and all persons entitled to file claims for labor performed or materials furnished in said work so as to give any and all such persons a right of action as contemplated by Sections 103D-324(d) and 103D-324(e), Hawaii Revised Statutes.

The amount of this bond shall be reduced by and to the extent of any payment or payments made in good faith hereunder, inclusive of the payment of mechanics' liens which may be filed of record against the Project, whether or not claim for the amount of such lien be presented under and against this bond.

Signed this _____ day of _____, _____.

(Seal)

Name of Contractor

* _____
Signature

Title

***ALL SIGNATURES MUST BE ACKNOWLEDGED
BY A NOTARY PUBLIC**

EXHIBIT F

COMBINATION PERFORMANCE AND PAYMENT BOND
(8/21/07)

KNOW TO ALL BY THESE PRESENTS:

That we, _____
(Full Legal Name and Street Address of Contractor)

as Contractor, hereinafter called Principal, and _____

(Name and Street Address of Bonding Company)

as surety, hereinafter called Surety, a corporation(s) authorized to transact business as a
surety in the State of Hawaii, are held and firmly bound unto the _____
(State/County Entity)
its successors and assigns, as Obligor, hereinafter called Obligor, in the amount of

(Twice the Dollar Amount of Contract)

DOLLARS (\$ _____) (being _____
DOLLARS as performance bond and _____
DOLLARS as payment bond, each in the amount of one hundred percent of the contract price
as required by 103D-324, Haw. Rev. Stat.), lawful money of the United States of America, for
the payment of which to the said Obligor, well and truly to be made, Contractor and Surety bind
ourselves, our heirs, executors, administrators, successors and assigns, jointly and severally,
firmly by these presents.

WHEREAS:

The Principal has by written agreement dated _____ signed a contract with
Obligor for the following Project: _____

hereinafter called Contract, which Contract is incorporated herein by reference and made a part
hereof.

NOW, THEREFORE,

The condition of this obligation is such that, if Principal perform the Contract in accordance with, in all respects, the stipulations, agreements, covenants and conditions of the Contract as it now exists or may be modified according to its terms, and shall deliver the Project to the Oblige, or to its successors or assigns, fully completed as in the Contract specified and free from all liens and claims and without further cost, expense or charge to the Oblige, its officers, agents, successors or assigns, free and harmless from all suits or actions of every nature and kind which may be brought for or on account of any injury or damage, direct or indirect, arising or growing out of the doing of said work or the repair or maintenance thereof or the manner of doing the same or the neglect of the Principal or its agents or servants or the improper performance of the Contract by the Principal or its agents or servants or from any other cause, and shall promptly pay all persons supplying labor and materials for the performance of the Contract, then this obligation shall be void; otherwise it shall be and remain in full force and effect.

AND IT IS HEREBY STIPULATED AND AGREED that no change, extension, alteration, deduction or addition, permitted by the Contract, in or to the terms of the Contract, or the plans or specifications pertaining thereto, shall in any way affect the obligation of the Surety on this bond; and the Surety does hereby waive notice of any such change, extension, alteration, deduction or addition in or to the terms of the Contract, or the plans or specifications pertaining thereto, or in or to the said Project.

AND IT IS HEREBY STIPULATED AND AGREED that suit on this bond may be brought before a court of competent jurisdiction without a jury, and that the sum or sums specified in the said Contract as liquidated damages, if any, shall be forfeited to the Oblige, its successors or assigns, in the event of a breach of any, or all, or any part of, the covenants, agreements, conditions, or stipulations contained in the Contract or in this bond in accordance with the terms thereof.

AND IT IS HEREBY STIPULATED AND AGREED that this bond shall inure to the benefit of any and all persons entitled to file claims for labor performed or materials furnished in said work so as to give any and all such persons a right of action as contemplated by Sections 103D-324(d) and 103D-324(e), Hawaii Revised Statutes.

The above-named Principal and Surety hereby jointly and severally agree with the Oblige that every person who has furnished labor or material to the Principal for the performance of the Contract who has not been paid in full therefor after ninety days from the completion and final settlement of any contract, may institute an action against the Principal and its sureties, and have their rights and claims adjudicated in the action, and judgment rendered thereon. If the full amount of the liability of the sureties on the bond is insufficient to pay the full amount of the claims, then, after paying the full amount due the Oblige, the remainder shall be distributed pro rata among the claimants. The Oblige shall not be liable for the payment of any costs or expenses of any such suit.

The amount of this bond may be reduced in accordance with and subject to section 3-122-226, Hawaii Administrative Rules.

Signed this _____ day of _____, _____.

Not available for use in solicitations
(Procurement Circular 2014-08)

(Seal)

Name of Principal (Contractor)

* _____
Signature

Title

(Seal)

Name of Surety

* _____
Signature

Title

*ALL SIGNATURES MUST BE ACKNOWLEDGED
BY A NOTARY PUBLIC

EXHIBIT G

PERFORMANCE BOND (SURETY)
FOR SUPPLEMENTAL AGREEMENT
FOR GOODS AND SERVICES
(11/17/98)

KNOW TO ALL BY THESE PRESENTS:

That _____,
(Full Legal Name and Street Address of Contractor)

as Contractor, hereinafter called Principal, and _____

(Name and Street Address of Bonding Company)

as Surety, hereinafter called Surety, a corporation(s) authorized to transact business as a surety
in the State of Hawaii, are held and firmly bound unto the _____,
(State/County Entity)

its successors and assigns, hereinafter called Obligee, in the amount of

_____ DOLLARS (\$ _____), to which payment Principal and Surety bind themselves, their
heirs, executors, administrators, successors and assigns, jointly and severally, firmly by these
presents.

WHEREAS, the above-bound Principal has entered into a Contract with Obligee dated
_____ for _____

_____ and entered into Supplemental Agreement No. _____, dated _____ for the period
_____;
hereinafter collectively called Contract, which Contract is incorporated herein by reference and
made a part hereof.

NOW THEREFORE, the condition of this obligation is such that:

If the Principal shall promptly and faithfully perform, and fully complete the Contract in
strict accordance with the terms of the Contract as said Contract may be modified or amended
from time to time; then this obligation shall be void; otherwise to remain in full force and effect.

Surety to this Bond hereby stipulates and agrees that no changes, extensions of time,
alterations, or additions to the terms of the Contract, including the work to be performed
thereunder, and the specifications or drawings accompanying same, shall in any way affect its

obligation on this bond, and it does hereby waive notice of any such changes, extensions of time, alterations, or additions, and agrees that they shall become part of the Contract.

In the event of Default by the Principal, of the obligations under the Contract, then after written Notice of Default from the Oblgee to the Surety and the Principal, Surety shall either remedy the Default, or take over the work to be performed under the Contract and complete such work, subject, however, to the limitation of the penal sum of this bond.

Signed this _____ day of _____, _____.

(Seal)

Name of Principal (Contractor)

* _____
Signature

Title

(Seal)

Name of Surety

* _____
Signature

Title

*ALL SIGNATURES MUST BE ACKNOWLEDGED
BY A NOTARY PUBLIC

EXHIBIT H

PERFORMANCE BOND
FOR SUPPLEMENTAL AGREEMENT
FOR GOODS AND SERVICES
(11/17/98)

KNOW TO ALL BY THESE PRESENTS:

That we, _____,
(Full Legal Name and Street Address of Contractor)
as Contractor, hereinafter called Contractor, is held and firmly bound unto the

_____, its successors and assigns, as Obligee, hereinafter called Obligee,
(State/County Entity)
in the amount of _____

(Dollar Amount of Contract)
DOLLARS (\$ _____), lawful money of the United States of America, for the
payment of which to the said Obligee, well and truly to be made, Contractor binds itself, its
heirs, executors, administrators, successors and assigns, firmly by these presents. Said
amount is evidenced by:

- ☐ Legal tender;
- ☐ Share Certificate unconditionally assigned to or made payable at sight to _____;
Description _____;
- ☐ Certificate of Deposit, No. _____, dated _____, issued
by _____,
drawn on _____,
a bank, savings institution or credit union insured by the Federal Deposit
Insurance Corporation or the National Credit Union Administration, payable at
sight or unconditionally assigned to _____;
- ☐ Cashier's Check No. _____, dated _____, drawn
on _____,
a bank, savings institution or credit union insured by the Federal Deposit
Insurance Corporation or the National Credit Union Administration, payable at
sight or unconditionally assigned to _____;
- ☐ Teller's Check No. _____, dated _____, drawn
on _____,
a bank, savings institution or credit union insured by the Federal Deposit
Insurance Corporation or the National Credit Union Administration, payable at
sight or unconditionally assigned to _____;

- ☐ Treasurer's Check No. _____, dated _____, drawn on _____, a bank, savings institution or credit union insured by the Federal Deposit Insurance Corporation or the National Credit Union Administration, payable at sight or unconditionally assigned to _____;
- ☐ Official Check No. _____, dated _____, drawn on _____, a bank, savings institution or credit union insured by the Federal Deposit Insurance Corporation or the National Credit Union Administration, payable at sight or unconditionally assigned to _____;
- ☐ Certified Check No. _____, dated _____, accepted by a bank, savings institution or credit union insured by the Federal Deposit Insurance Corporation or the National Credit Union Administration, payable at sight or unconditionally assigned to _____;

WHEREAS:

The Contractor has by written agreement dated _____ entered into a contract with Obligee for the following Project: _____

and entered into Supplemental Agreement No. _____, dated _____ for the period _____; hereinafter collectively called Contract, which Contract is incorporated herein by reference and made a part hereof.

NOW, THEREFORE,

The condition of this obligation is such that, if Contractor shall promptly and faithfully perform the Contract in accordance with, in all respects, the stipulations, agreements, covenants and conditions of the Contract as it now exists or may be modified according to its terms, and shall deliver the Project to the Obligee, or to its successors or assigns, fully completed as in the Contract specified and free from all liens and claims and without further cost, expense or charge to the Obligee, its officers, agents, successors or assigns, free and harmless from all suits or actions of every nature and kind which may be brought for or on account of any injury or damage, direct or indirect, arising or growing out of the doing of said work or the repair or maintenance thereof or the manner of doing the same or the neglect of the Contractor or its agents or servants or the improper performance of the Contract by the Contractor or its agents or servants or from any other cause, then this obligation shall be void; otherwise it shall be and remain in full force and effect.

AND IT IS HEREBY STIPULATED AND AGREED that suit on this bond may be brought before a court of competent jurisdiction without a jury, and that the sum or sums specified in the said Contract as liquidated damages, if any, shall be forfeited to the Obligee, its successors or assigns, in the event of a breach of any, or all, or any part of, the covenants, agreements, conditions, or stipulations contained in the Contract or in this bond in accordance with the terms thereof.

The amount of this bond may be reduced by and to the extent of any payment or payments made in good faith hereunder.

Signed this _____ day of _____, _____.

(Seal)

Name of Contractor

*

Signature

Title

***ALL SIGNATURES MUST BE ACKNOWLEDGED
BY A NOTARY PUBLIC**

Years 2017 and 2018

Holidays to be observed by the HAWAII STATE GOVERNMENT

www.dhrd.hawaii.gov

Website where State Holiday Schedule posted

Year 2017 HAWAII STATE HOLIDAYS

<u>(Hawaii Rev. Statutes, Sec. 8-1)</u>	<u>Day Observed in 2017</u>	<u>Official Date Designated in Statute/Constitution</u>
New Year's Day.....	Jan. 2 Monday	The first day in January
Dr. Martin Luther King, Jr. Day.....	Jan. 16 Monday.....	The third Monday in January
Presidents' Day.....	Feb. 20 Monday.....	The third Monday in February
Prince Jonah Kuhio Kalaniana'ole Day.....	Mar. 27 Monday	The twenty-sixth day in March
Good Friday.....	April 14 Friday.....	The Friday preceding Easter Sunday
Memorial Day.....	May 29 Monday.....	The last Monday in May
King Kamehameha I Day.....	June 12 Monday.....	The eleventh day in June
Independence Day.....	July 4 Tuesday.....	The fourth day in July
Statehood Day.....	Aug. 18 Friday.....	The third Friday in August
Labor Day.....	Sept. 4 Monday.....	The first Monday in September
Veterans' Day.....	Nov. 10 Friday.....	The eleventh day in November
Thanksgiving.....	Nov. 23 Thursday.....	The fourth Thursday in November
Christmas.....	Dec. 25 Monday.....	The twenty-fifth day in December

Year 2018 HAWAII STATE HOLIDAYS

<u>(Hawaii Rev. Statutes, Sec. 8-1)</u>	<u>Day Observed in 2018</u>	<u>Official Date Designated in Statute/Constitution</u>
New Year's Day.....	Jan. 1 Monday.....	The first day in January
Dr. Martin Luther King, Jr. Day.....	Jan. 15 Monday.....	The third Monday in January
Presidents' Day.....	Feb. 19 Monday.....	The third Monday in February
Prince Jonah Kuhio Kalaniana'ole Day.....	Mar. 26 Monday.....	The twenty-sixth day in March
Good Friday.....	Mar. 30 Friday.....	The Friday preceding Easter Sunday
Memorial Day.....	May 28 Monday.....	The last Monday in May
King Kamehameha I Day.....	June 11 Monday.....	The eleventh day in June
Independence Day.....	July 4 Wednesday.....	The fourth day in July
Statehood Day.....	Aug. 17 Friday.....	The third Friday in August
Labor Day.....	Sept. 3 Monday.....	The first Monday in September
General Election Day.....	Nov. 6 Tuesday.....	The first Tuesday in Nov. following the first Monday of even-numbered years. (Hawaii State Constitution, Article 2 – Section 8)
Veterans' Day.....	Nov. 12 Monday.....	The eleventh day in November
Thanksgiving.....	Nov. 22 Thursday.....	The fourth Thursday in November
Christmas.....	Dec. 25 Tuesday.....	The twenty-fifth day in December

FOOTNOTES: For use solely by State government agencies. Federal government and local banking holidays may differ. For State agencies that operate on other than Monday-Friday 7:45 AM to 4:30 PM schedules, also refer to appropriate collective bargaining agreements. Created by the Department of Human Resources Development 9/21/2016; subject to change.

TABLE OF CONTENTS

<u>TECHNICAL SPECIFICATIONS</u>	<u>PAGE</u>
<u>DIVISION 1 - GENERAL REQUIREMENTS</u>	
SECTION 01010 – GENERAL REQUIREMENTS	1-2
SECTION 01070 – SAFETY AND HEALTH	1
SECTION 01300 – SUBMITTAL PROCEDURE	1-7
SECTION 01320 – PROJECT MANAGEMENT AND PROGRESS DOCUMENTATION	1-3
SECTION 01410 – PERMITS AND LICENSES	1
SECTION 01430 – TEMPORARY WATER POLLUTION, DUST, AND EROSION CONTROL.....	1-4
SECTION 01500 – MAINTAINING THE EXISTING WASTEWATER SYSTEM.....	1-6
SECTION 01560 – CONFINED SPACE ENTRY	1
SECTION 01518 – ENVIRONMENTAL POLLUTION CONTROL	1-4
SECTION 01750 – GUARANTEE	1
<u>DIVISION 2 - SITE WORK</u>	
SECTION 02050 – DEMOLITION AND REMOVAL	1-3
SECTION 02100 – CLEARING AND GRUBBING	1-3
SECTION 02221 – TRENCH EXCAVATION AND BACKFILL	1-2
SECTION 02270 – TEMPORARY SOIL EROSION CONTROL	1-2
SECTION 02271 – GROUTED RUBBLE PAVING	1
SECTION 02280 – EROSION CONTROL MATTING	1-3
SECTION 02300 – EARTHWORK	1-4
SECTION 02720 – STORM WATER SYSTEM	1

SECTION 02730 – SEWER SYSTEM.....	1-4
SECTION 02731 – SEWER FLOW CONTROL	1-4
SECTION 02831 – CHAIN LINK FENCE	1
SECTION 02900 – LANDSCAPING.....	1-10
 <u>DIVISION 3 – CONCRETE</u>	
SECTION 03300 – CAST-IN-PLACE CONCRETE	1-13
 <u>DIVISION 4 – MASONRY</u>	
SECTION 04861 – GROUTED RUBBLE PAVING	1-2
 <u>DIVISION 5 – METALS</u>(NOT USED)	
<u>DIVISION 6 – WOOD AND PLASTICS</u>(NOT USED)	
<u>DIVISION 7 – THERMAL AND MOISTURE PROTECTION</u>(NOT USED)	
<u>DIVISION 8 – DOORS, WINDOWS, GLASS</u>(NOT USED)	
<u>DIVISION 9 – FINISHES</u>(NOT USED)	
 <u>DIVISION 10 - SPECIALTIES</u>	
SECTION 10100 – ANCHORED WIRE MESH SYSTEM.....	1-9
 <u>DIVISION 11 – EQUIPMENT</u>(NOT USED)	
<u>DIVISION 12 – FURNISHINGS</u>(NOT USED)	
<u>DIVISION 13 – SPECIAL CONSTRUCTION</u>(NOT USED)	
<u>DIVISION 14 – CONVEYING SYSTEMS</u>(NOT USED)	
<u>DIVISION 15 – MECHANICAL</u>(NOT USED)	
<u>DIVISION 16 – ELECTRICAL</u>(NOT USED)	

DIVISION 1 - GENERAL REQUIREMENTS

SECTION 01010 - GENERAL REQUIREMENTS

PART 1 - GENERAL

- 1.01 GENERAL REQUIREMENTS AND COVENANTS: The General Conditions, Construction General Specifications, Special Provisions, and other applicable documents preceding these specifications shall govern all work specified hereinafter in all Divisions and Sections.
- 1.02 APPLICABLE REGULATIONS: The Contractor shall comply with all local laws, ordinances, rules and regulations pertaining to such work and must obtain all required permits, licenses, and certificates and publish and post all notices required thereby.
- 1.03 DESCRIPTION OF THE WORK: Major components of this project include, but are not limited to the following:
1. Slope Stabilization
 2. Sewer Line C, replacement of 6-inch line approximately 120 linear feet
 3. Sewer Line C-1, replacement of 6-inch line approximately 460 linear feet
 4. Ditch reconstruction, approximately 30 linear feet

These specifications are divided for convenience into titled divisions and sections as set forth in the TABLE OF CONTENTS preceding these specifications and shall not be considered an accurate or complete segregation of the several units of labor and materials. No responsibility, either direct or implied is assumed by the Department of Hawaiian Home Lands (DHHL) for omissions or duplications of the subject matter. The Contractor will be held responsible for the complete work whenever or wherever the parts are described in one or more trade heads. Any mention in these sections or indication on the drawings of articles, materials, operations, or methods, require that the Contractor furnish each item so mentioned or indicated, of the kind, type, or design and quality of each item so mentioned or indicated on the drawings, and that the Contractor furnish all labor, materials, equipment, incidentals and supervision necessary to complete the work in accordance with the drawings and the true meaning and intent of these specifications, even though such mention of articles, materials, operations, methods, quality, qualifications or condition is not expressed in complete sentences.

Where devices or items, or parts thereof are referred to in the singular, it is intended that such references shall apply to as many such devices, items, or parts as are required to properly complete the work.

Schedule of work included in these specification sections are given for convenience and shall not be considered as a comprehensive list of items necessary to complete the work of any section.

The Contractor shall employ the usual standard practice of coordinating the work covered in each section with the work of other sections. The necessary information and the items, accessories, anchors, connections, patterns, templates, etc., shall be delivered when required in order to prevent any delay in the progress and completion of the work.

- 1.04 PLANS AND SPECIFICATIONS: These specifications are intended to cover all labor, materials and standards of workmanship employed in the work indicated on the plans and called for in the specifications or reasonably implied therein. The plans and specifications complement one another. Any part of the work mentioned in one and not represented in the other, shall be done the same as if it had been mentioned or represented in both.

The Contractor shall not alter from the drawings and specifications. In the event of errors or discrepancies, the Contractor shall immediately notify the Project Manager.

All figured dimensions take precedence over scaled measurements. No important dimension shall be determined by scale.

Specifications and drawings are prepared in abbreviated form and may include incomplete sentences. Omissions of words or phrases such as "the Contractor shall", "as shown on the drawing", "a", "an", and "the" are intentional. Omitted words and phrases shall be provided by inference to form complete sentences.

1.05 STATE WATERS:

- A. During construction of this project, DHHL does not intend for any discharges of construction water into State waters, as defined by HAR, Title 11-54 and Title 11-55.
- B. The Contractor shall be responsible for the planning, permitting, designing, and implementing measures to avoid any construction activity discharges from entering State waters.
- C. The Contractor shall be responsible for submitting, obtaining, and procuring the following NPDES permits with the State Department of Health (DOH) if required.
 - 1. Hydrotest fluids.
 - 2. Dewatering fluids.
- D. DHHL has obtained NPDES permit for stormwater runoff due to construction activity with the State DOH. For any deviation from the approved permit, the Contractor shall be responsible for submitting, obtaining, amending and/or procuring as required.
- E. The cost and time to obtain approvals for all permits shall be inclusive in the Bid Price and any permit approval delays shall be the responsibility of the Contractor.

- 1.06 COORDINATION WITH CONCURRENT PROJECTS: Contractor shall coordinate work with DHHL and contractor of concurrent DHHL project, IFB-17-HHL-010, "Papakolea Subdivision Sewer Improvement, Sewer Lines E, F, L, A, C, D, and C-1 Improvements", at no additional cost to DHHL.

- 1.07 REFERENCE STANDARDS: All work shall be done in accordance with the most current standards listed below as amended and/or amplified herein.

ASTM	American Society for Testing and Materials
UPC	Uniform Plumbing Code
END OF SECTION	

SECTION 01070 – SAFETY AND HEALTH

PART 1 - GENERAL

This section shall supplement construction documents pertaining to the safety and health in connection with the performance of the project

- 1.01 WORK INSIDE EXISTING MANHOLES: The Contractor shall exercise extreme caution when working inside any sewer manhole.

The following are major health and safety hazards which may be present in the sewer manholes.

- Ammonia gas (NH₃) poisoning,
- Oxygen deficiency,
- Hydrogen sulfide gas poisoning,
- Flammable gases and liquids,
- Pathogens, and
- Carbon monoxide poisoning

The Contractor shall assume all responsibility for the health and safety of his personnel who are working at the job site. Failure to comply with the provisions of the safety plan or with the applicable safety and health regulations outlined previously will be grounds for stoppage of work with no additional compensation.

- 1.02 PUBLIC SAFETY: The Contractor shall provide a plan to protect the public (pedestrians and vehicular) during construction operations to the City and County of Honolulu's Department of Design and Construction, and obtain their approval. Contractor is required to install a temporary rockfall protection fence along the entire work area.
- 1.03 SAFETY AND HEALTH REGULATIONS: The Contractor shall comply with hand safety requirements as specified in Section 01560, "Confined Space Entry".

PART 2 – PRODUCTS (Not Used)

PART 3 – EXECUTION (Not Used)

END OF SECTION

SECTION 01300 - SUBMITTAL PROCEDURE

PART 1 - GENERAL

- 1.01 **GENERAL:** Where required by the specifications the Contractor shall submit descriptive information which will enable the Project Manager to advise whether the Contractor's proposed materials, equipment or methods of work are in general conformance to the design concept and in compliance with the drawings and specifications.

Shop drawings and submittals shall be made in accordance with Section 5.5 – Shop Drawings and Other Submittals of the Interim General Conditions.

The information to be submitted shall consist of:

- Drawings
- Specifications
- Manufacturer's Instruction Manuals
- List of Deviations
- Performance Schedule
- Submittal Schedule
- Laboratory Test/Reports
- Descriptive Data
- Certificates
- Samples
- Test Results and such other information, all as specifically required in the specifications.

1.02 **CONTRACTOR'S RESPONSIBILITIES:**

A. **GENERAL**

1. The Contractor shall be responsible for the accuracy and completeness of the information contained in each submittal and shall assure that the material, equipment or method of work shall be as described in the submittal. Submittals shall contain all required information, including satisfactory identification of items, units, and assemblies in relation to the contract drawings and specifications. The Contractor shall verify that the material and equipment described in each submittal conform to the requirements of the specifications and drawings. Submittals shall be made only by the Contractor, who shall indicate by a signed stamp, in accordance with paragraph 1.02.A.5, on the submittals, that the Contractor has checked the submittals, and that the work shown conforms to contract requirements and has been checked for dimensions and relationship with work of all other trades involved. If the information shows deviations from the specifications or drawings, the Contractor, by statement in writing accompanying the information, shall identify the deviations and state the reason(s) therefore. The Contractor shall insure that there is no conflict with other submittals and shall notify the Project Manager in each case where its submittal may affect the work of another contractor or DHHL. The Contractor shall insure coordination of submittals among the related crafts and subcontractors.

2. To expedite the submittal procedures, the Project Manager shall be allowed to contact directly all material or equipment suppliers for necessary information that is missing in the submittal. The supplier shall be responsible for documenting the discussion and coordinating with the Contractor. The Contractor shall be responsible for the accuracy and completeness of information contained in all submittals.
3. All equipment and manufacturer's instruction submittals, including follow-up submittals, shall be submitted no later than 30 calendar days following the Notice to Proceed nor later than the time necessary to procure the item or avoid schedule delays as established in the Contractor's construction schedule.
4. The Contractor is responsible for the coordination of all contractual work and submittals.
5. The Contractor shall maintain at the job site two sets of full size contract drawings, marking them in red to show all variations between the construction actually provided and that indicated or specified in the contract documents, including buried or concealed herein, or where variations in scope or character of work from that of the original contract are authorized, the drawings shall be marked to define the construction actually provided. Where equipment installation is involved, the size, manufacturer's name, model number and power input or output characteristics are applicable shall be shown on the as-built drawings. The representations of such changes shall conform to standard and details as necessary to clearly portray the as-built construction.
6. All changes made to the submittal drawings by the Contractor in the form of written or typewritten markings shall be initialed and dated by the Contractor.
7. The stamp below, certified by the Contractor, shall appear on the title sheet of each shop drawing, on a cover sheet of submittals in an 8-1/2" x 11" format, or on one face of a cardstock tag (min. 3" x 6") securely attached to each sample. The tag shall clearly identify the nature of the sample. The back of this tag will be used by the Project Manager for his/her receipt, review, and log stamp and for any comments that relate to the sample.

CONTRACTOR'S NAME

PROJECT: _____

JOB NO: _____

THIS SUBMITTAL HAS BEEN CHECKED BY THIS GENERAL CONTRACTOR. IT IS CERTIFIED CORRECT, COMPLETE, AND IN COMPLIANCE WITH CONTRACT DRAWINGS AND SPECIFICATIONS. ALL AFFECTED CONTRACTORS AND SUPPLIERS ARE AWARE OF, AND WILL INTEGRATE THIS SUBMITTAL INTO THEIR OWN WORK.

SUBMITTAL NO. _____

DESCRIPTION _____

DATE RECEIVED _____

SPECIFICATION SECTION _____

SPECIFICATION PARAGRAPH _____

DRAWING NUMBER _____

SUBCONTRACTOR NAME _____

SUPPLIER NAME _____

MANUFACTURER NAME _____

NUMBER OF DEVIATIONS _____

EXCEPTIONS TAKEN: Yes _____ No _____

DETAILS OF EXCEPTION _____

CERTIFIED BY: _____

8. The person signing the Contractor's submittal stamp shall be the one designated under the contract agreement with the DHHL. The signature shall be in original ink. Stamped signature will not be acceptable. Submittal form shall be completely filled out, signed and dated.

9. When the Contractor takes any exception to the submittal drawings, such exception shall be brought to the attention of the Project Manager. The exception shall be submitted with the shop drawings together with sufficient details and justifications.

B. SUBMITTALS: Submittals referred to herein shall include shop drawings and other submittals for both shop and field-fabricated items.

The submittals shall include satisfactory identification of items, units, and assemblies in relation to the Specification section number, and the system or equipment identification shown on the Drawings, or as provided in the applicable specification section.

Should the Contractor propose any item on his/her shop drawings, or incorporate an item into the work, and that item should subsequently prove to be defective or otherwise unsatisfactory, (regardless of the Project Manager's preliminary review), the Contractor shall, at his/her own expense, replace the item with another item that will perform satisfactorily.

- C. **PERFORMANCE (CONSTRUCTION) SCHEDULE:** The Contractor shall provide a construction schedule for scheduling and coordinating the work within the contract time. Approved contract time extensions shall be incorporated into updated schedules, reflecting their effect at the time of occurrence. Failure of the Contractor to comply with these requirements for submittal of the performance schedule and reports shall be cause for no payments by the Owner. Project status review and update shall be provided each month and submitted with progress payment requests.
- D. **SUBMITTAL SCHEDULE:** Within 30 days after receipt of notice to proceed, the Contractor shall submit to the Project Manager in duplicate, a schedule, listing all items that will be submitted to the Project Manager for review and approval. The schedule shall include, among other things, a list of shop drawings and manufacturer's literature, certificates of compliance, material samples, and guarantees. The schedule shall indicate the type of item, contract requirement reference, the Contractor's scheduled dates for submitting the above items and projected needs for approval answers and procurement dates. In preparing the schedule, the Contractor shall allow the appropriate time for the Project Manager's review and approval as stated in the General Conditions, section 5.5; additional time shall be allowed to provide for possible resubmittal. Also, the scheduling shall be coordinated with the approved progress schedule.
- E. **SUBMITTALS REQUIRED FOR FOREIGN-MANUFACTURED ITEMS:** In addition to the submittal requirements stated above, suppliers of foreign-manufactured items shall submit the names and addresses of companies within the United States that maintain technical service representatives and a complete inventory of spare parts and accessories for each foreign-made item proposed for incorporation into the work. Failure to prove the foregoing capabilities shall be just cause for rejection of the foreign-manufactured items.
- F. **RECORD DRAWINGS:** Record drawings shall be submitted by the Contractor in conformance with Section 01340, "Drawings to be Furnished By Contractor."
- G. **SAMPLES AND TESTING:** Where required in the Specifications, and as determined necessary by the Project Manager, samples of materials, appliances, and fittings to be used or offered for use in connection with the work shall be submitted to the Project Manager at the Contractor's expense, with information as to their sources, with all shipping charges prepaid, and in such quantities and sizes as may be required for proper examination to establish the quality or equality thereof, as applicable.

All samples shall be submitted in ample time to enable the Project Manager to make any necessary examinations, without delay to the work. The Contractor will be held responsible for any loss of time due to his/her neglect or failure to deliver the required samples to the Project Manager, as specified.

Samples also shall be taken during the course of the work, as required by the Project Manager.

Laboratory tests and examinations that the Project Manager elects to make in its own laboratory will be made at no cost to the Contractor, except that, if a sample of any material or equipment proposed for use by the Contractor fails to meet the Specifications, the cost of testing subsequent samples shall be borne by the Contractor.

All tests required by the Specifications to be performed by an independent laboratory shall be made at the sole expense of the Contractor.

Material used in the work shall conform with the submitted samples and test certificates as approved by the Project Manager.

- H. **COST FOR SERVICES:** Costs for providing services during installation and testing shall be included in the costs for providing the applicable specified equipment.

1.03 **TRANSMITTAL PROCEDURE:**

- A. **General:** A separate form shall be used for each specific item, class of material, equipment, and items specified in separate, discrete sections, for which the submittal is required. Submittals of various items shall be made with a single form when the items taken together constitute a manufacturer's package or are so functionally related that expediency indicates checking or review of the group or package as a whole.
- B. A unique number, sequentially assigned, shall be noted on the transmittal form accompanying each item submitted. Original submittal numbers shall have the following format: "XXX"; where "XXX" is the sequential number assigned by the Contractor. Resubmittals shall have the following format: "XXX-Y"; where "XXX" is the originally assigned submittal number and "Y" is a sequential letter assigned for resubmittals, i.e., A, B, or C being the 1st, 2nd, and 3rd resubmittals, respectively. Submittal 25B, for example, is the second resubmittal of submittal 25.

- C. **CONTACT:**

**Department of Hawaiian Home Lands
91-5420 Kapolei Parkway
Kapolei, Hawaii 96707**

Attention: Mr. Mitchell Kawamura

- D. Deviation from Contract: If the Contractor proposes to provide material or equipment which does not conform to the specifications and drawings, it shall indicate so under "deviations" on the submittal transmittal form accompanying the submittal copies. The Contractor shall prepare its reason for a change, including cost and time differential. The contractor shall be responsible for omission or deviation in the submittal. Failure to identify deviation shall be subject to rejection of the submittal without review.
- E. Submittal Completeness: Submittals which do not have all the information required to be submitted, including deviations, shall be considered as not complying with the intent of the contract and are not acceptable and will be returned without review. Contractor is advised to review and assure that all submittals are complete prior to submittal to the Project Manager.

1.04 REVIEW PROCEDURE:

- A. When the contract requires a submittal, the Contractor shall submit to the Project Manager for review, the specified information in accordance with the General Conditions and as follows:
 - 1. Ten (10) copies of all the submitted information.
 - 2. Only one (1) set of sample materials need be submitted, unless otherwise directed by the Project Manager.
- B. Unless otherwise specified, within 30 calendar days after receipt of the submittal by the Project Manager the submittal shall be reviewed and the Project Manager shall return one (1) copy of the marked-up submittal or detailed shop drawing comment forms. The returned submittal shall indicate one of the following actions:

If the review indicates that the material, equipment or work method is in general conformance with the design concept and complies with the drawings and specifications, submittal copies will be marked "No Exceptions Taken." In this event the Contractor may begin to implement the work method or incorporate the material or equipment covered by the submittal.

If the review indicates minor corrections are required, copies will be marked "MAKE CORRECTIONS NOTED." The Contractor may begin implementing the work method or incorporating the material and equipment covered by the submittal in accordance with the noted corrections. Where submittal information will be incorporated in the O&M data, a corrected copy shall be provided in the O&M Manual.

If the review reveals that the submittal is insufficient or contains incorrect data, copies will be marked "REVISE AND RESUBMIT." Except at his/her own risk, the Contractor shall not undertake work covered by this submittal until the submittal has been revised, resubmitted and returned and marked either "NO EXCEPTIONS TAKEN," or "MAKE CORRECTIONS NOTED."

If the review indicates that the material, equipment, or work method is not in general conformance with the design concept or in compliance with the drawings and specifications, copies of the submittal will be marked **"REJECTED."** Submittals with deviations which have not been identified clearly may be rejected. Except at its own risk, the Contractor shall not undertake work covered by such submittals until a new submittal is made and returned marked either "NO EXCEPTIONS TAKEN, or "MAKE CORRECTIONS NOTED."

- C. No changes shall be made by the Contractor. The resubmittals shall be a complete set and not just the portions that have been changed.
- D. Unless otherwise approved by the Project Manager, shop drawings shall be submitted only by the Contractor, who shall indicate by a signed stamp on the drawings or other approved means that the Contractor has checked the shop drawings and that the work or equipment shown is in accordance with contract requirements and has been checked for dimensions and relationship with work of all other trades involved. All deviations from the plans and specifications shall be listed. The practice of submitting incomplete or unchecked shop drawings for the Project Manager to correct or finish will not be acceptable, and shop drawings which, in the opinion of the Project Manager, clearly indicate that they have not been checked by the Contractor will be considered as not complying with the intent of the contract documents and will be returned to the Contractor for resubmission in the proper form.
- E. The Project Manager shall be allowed by the Contractor to contact manufacturers, dealers, vendors, suppliers, and subcontractors directly for the sole purpose of expediting the submittal process.

1.05 EFFECT OF REVIEW OF CONTRACTOR'S SUBMITTALS:

- A. The Project Manager's review of drawings, methods of work, or information regarding materials or equipment the Contractor proposes to provide, shall not relieve the Contractor of its responsibility for errors therein and shall not be regarded as an assumption of risks or liability by the Owner or by any officer, employee, agent, consultants or subcontractor thereof, and the Contractor shall have no claim under the contract on account of the failure, or partial failure, of the method of work, material, or equipment so reviewed, unless the Contractor has called attention to such deviations, in writing, by a letter accompanying the drawings and the City approved the change or deviations, in writing, at the time of submission; nor shall review by the Project Manager relieve the Contractor from the responsibility for errors in the shop drawings. When the Contractor does call such deviations to the attention of the Project Manager, he/she shall state in his/her letter whether or not such deviations involve any deduction or extra cost adjustment. A mark of "NO EXCEPTIONS TAKEN" or "MAKE CORRECTIONS NOTED" shall mean that the City has no objection to the Contractor, upon its own responsibility, using the plan or method of work proposed or providing the material or equipment proposed.

- B. If such deviation is not indicated to the Project Manager in writing, and such deviation is inadvertently approved, such approval will be rescinded and any cost related to redoing the work to conform with the plans and specifications shall be borne by the Contractor.
- C. The approval of the above drawings, lists, prints, specifications, or other data shall in no way release the Contractor from his/her responsibility for the proper fulfillment of the requirements of this contract nor for fulfilling the purpose of the installation nor from his/her liability to replace the same should it prove defective or fail to meet the specified requirements.

PARTS 2 AND 3 – (NOT USED)

END OF SECTION

SECTION 01320 – PROJECT MANAGEMENT AND PROGRESS DOCUMENTATION

PART 1 – GENERAL

1.01 **SUMMARY:** This Section includes administrative and procedural requirements for management of the project and documenting the progress of construction during performance of the Work, including the following:

1. Notice to Community Groups and Individuals.
2. Project Meetings.
3. Progress Reports.

1.02 **NOTICE TO COMMUNITY GROUPS AND INDIVIDUALS:**

The Contractor shall be responsible for coordinating the Project work with affected residents and for notifying them in writing two (2) weeks prior to commencing any work affecting them or requiring access to their property. Work shall not commence until such timely notices have been given.

A. The required written notices shall be coordinated with the Project Manager and shall include the following information:

1. Brief description of the project.
2. Method of construction.
3. Dates that work will be performed.
4. Detailed description of the work that will be performed.
5. Description of the inconveniences that may be experienced by property owner, the duration of inconveniences, and the measures that will be taken to minimize the inconveniences.
6. Description of restoration that will be performed upon completion of the work.
7. Names and daytime and emergency telephone numbers of key Contractor and DHHL personnel.
8. If applicable, detail the portions of access ways, roadways, driveways, and parking spaces that will be temporarily blocked or unavailable for public use and the alternative measures that will be provided.

B. The Contractor shall submit draft copies of all notices to the Project Manager for approval a minimum of four (4) weeks prior to commencing any work.

- C. Copies of all notices shall be submitted to the Project Manager at the same time they are mailed to property owners, lessees, and community groups.
- D. The Contractor shall maintain a notification log which will include:
 - a. Date and time of the notification,
 - b. The contact person's name
 - c. If no contact was made, the notation that the information was left at the person's door.

1.03 **PROJECT MEETINGS:**

- A. **Preconstruction Conference:** The Project Manager may schedule a preconstruction conference before the start of construction, at a time convenient to the Project Manager, but no later than seven (7) days before the Project start date or jobsite start date whichever is later. Conference will be held at the Project site or another convenient location. The Project Manager shall conduct the meeting to review responsibilities and personnel assignments.
- B. **Progress Meetings:** The Contractor shall schedule and attend meetings and conferences as directed by the Project Manager.
 - 1. Agenda: Items to be discussed at the progress meetings are:
 - a. Construction Schedule
 - b. Outstanding requests for information (clarification)
 - c. Interface requirements
 - d. Sequence of operations
 - e. Status of outstanding submittals
 - f. Deliveries
 - g. Off-site fabrication
 - h. Access
 - i. Site utilization
 - j. Temporary facilities and controls
 - k. Work hours
 - l. Hazards and risks
 - m. Progress cleaning
 - n. Quality and work standards.
 - o. Change Orders and Change Proposals
 - p. Documentation of information for payment requests
 - 2. Contractor's Construction Schedule: The Contractor shall review progress since the last meeting. Determine whether each activity is on time, ahead of schedule, or behind schedule, in relation to Contractor's Construction Schedule. Determine how construction behind schedule will be expedited; secure commitments from parties involved to do so. Discuss whether schedule revisions are required to ensure that current and subsequent activities will be completed within the Contract Time.

3. Corrective Action Plan: The Contractor shall provide a plan of corrective action for any item which is delayed or expected to be delayed, then that item impacts the contractual dates.
4. Schedule Updating: Revise Contractor's Construction Schedule after each progress meeting where revisions to the schedule have been made or recognized. Issue revised schedule concurrently with the report of each meeting.

1.04 PROGRESS REPORTS:

- A. The General Contractor and all Subcontractors shall keep a daily report of report events.
- B. The form of the Contractor Daily Progress Report shall be as directed by the Project Manager.
- C. Submit copies of the previous week's reports on Monday morning at 10:00 a.m.
- D. Submit copies of the reports with the monthly payment request for the whole period since the last payment request submittal.
- E. Deliver the reports in hard copy or by e-mail as directed by the Project Manager.

PART 2 – PRODUCTS (Not Used)

PART 3 – EXECUTION (Not Used)

END OF SECTION

SECTION 01410 – PERMITS AND LICENSES

PART 1 - GENERAL

- 1.01 GENERAL: The Contractor shall consult with all appropriate governmental agencies to determine the applicable permits, charges and fees required for the Project. Unless otherwise specified in the Contract, two (2) copies of all permits required for the Project shall be submitted to the Project Manager.

Permits, charges, and fees required for the Project may include, but not be limited to, the following:

- A. Sidewalk and Driveway Permit
- B. Trenching Permit
- C. Street Usage Permits (City and/or State)
- D. Fire Hydrant Usage Permit
- E. Community Noise Control Permit
- F. Dumping Charges
- G. Permit to Discharge Effluent into the City and County Separate Storm Sewer System
- H. Permit to Discharge Effluent into State Drainage System
- I. Chapter 55 Water Pollution Control, Hawaii Administrative Rules, Title 11, State Department of Health, permits for discharges of storm water runoff associated with construction.
- J. Noise Variance
- K. Industrial Wastewater Discharge Permit for Temporary Discharges into the City's Sewer System

Time required to obtain all permits and fees associated with Items A thru K above shall be included in the work order completion period.

Items I and K above have been obtained by DHHL. The Contractor shall be responsible to submit any additional information required to complete the permit. The Contractor shall also be responsible if resubmittal for a new permit is necessary.

END OF SECTION

SECTION 01430 –TEMPORARY WATER POLLUTION, DUST AND EROSION CONTROL

PART 1 - GENERAL

- 1.01 **GENERAL:** This section covers temporary water pollution, dust, and erosion controls during construction operations under this contract and for those measures set forth in other sections of the TECHNICAL SPECIFICATIONS. This section describes detailed plans, diagrams, and written site-specific best management practices (BMP); constructing, maintaining, and repairing temporary water pollution, dust, and erosion control measures at the project site, including local material sources and work areas. It is the responsibility of the Contractor to investigate and comply with all applicable Federal, State and County laws and regulations concerning environmental protection and pollution control, and to secure all necessary permits.
- 1.02 **SUBMITTALS:** The Contractor shall submit the following in accordance with provisions as herein specified:
- A. **Water Pollution, Dust, and Erosion Control Meeting**
Submit Site Specific BMP to Project Manager. Schedule a water pollution, dust, and erosion control meeting with Project Manager after site specific BMP is accepted in writing by Project Manager. Meeting shall be scheduled 14 days before start of construction work. Discuss sequence of work, plans and proposals for water pollution, dust, and erosion control.
 - B. **Water Pollution, Dust, and Erosion Control Submittals:**
Submit the following:
 - 1. Written site specific BMP describing activities to minimize water pollution and soil erosion into State waters, drainage or sewer systems. BMP shall include the following:
 - a. An identification of potential pollutants and their sources.
 - b. List of all materials and heavy equipment to be used during construction.
 - c. Descriptions of the methods and devices used to minimize the discharge of pollutants into state waters, drainage or sewer systems.
 - d. Details of the procedures used for maintenance and subsequent removal of any erosion or siltation control devices.
 - e. Methods of removing and disposing hazardous wastes encountered or generated during construction.
 - f. Spill control.
 - g. Methods of storing and handling of oils, paints and other products used for the project.
 - h. Material storage and handling areas, and other storage areas.
 - i. Fueling and maintenance of vehicles and other equipment.
 - j. Tracking of sediments offsite from project entries and exits.
 - k. Litter management
 - l. Toilet facilities
 - m. Other factors that may cause water pollution, dust and erosion control.

2. Provide plans indicating location of water pollution, dust and erosion control devices; provide plans and details of BMP's to be installed or utilized; show areas of soil disturbance, indicate areas where vegetative practices are to be implemented. Indicate intended drainage patterns on plans. Include separate drawings for each phase of construction that alters drainage patterns. Indicate approximate date when device will be installed and removed.
3. Construction schedule
4. Names of specific individual(s) designated responsible for water pollution, dust, and erosion controls on the project site. Include home and business telephone numbers, fax numbers, and e-mail addresses.

Date and sign BMP. Keep accepted copy on site throughout duration of the project. Revisions to the BMP shall be included with original BMP. Modify contract documents to conform to revisions. Include actual date of installation and removal of BMP. Obtain written acceptance by Project Manager before revising BMP.

Follow guidelines in the "Construction Best Management Practices Field Manual" dated January 2008, in developing, installing, and maintaining BMPs for all projects. Follow Honolulu's City and County "Rules for Soil Erosion Standards and Guidelines" for all projects on Oahu.

- 1.03 **IMPLEMENTATION**: After receipt of Notice to Proceed, the Contractor shall submit in writing the above site-specific BMP for approval of the Project Manager within 5 days after Notice to Proceed. Approval of the Contractor's plan will not relieve the Contractor of his responsibility for adequate and continuing control of pollutants and other environmental protection measures.
- 1.04 **SUBCONTRACTORS**: Assurance of compliance with this section by subcontractors will be the responsibility of the Contractor.
- 1.05 **NOTIFICATION**: The Project Manager will notify the Contractor in writing of any observed noncompliance with the aforementioned Federal, State or local laws or regulations, permits, and other elements of the Contractor's site specific BMP. The Contractor shall, after receipt of such notice, inform the Project Manager of proposed corrective action and take such action as may be approved. If the Contractor fails to comply promptly, the Project Manager may issue an order stopping all or part of the work until satisfactory corrective action has been taken. No time extensions shall be granted or costs or damages allowed to the Contractor for any such suspension.

PART 2 - PRODUCTS (NOT USED)

PART 3 - EXECUTION

3.01 WATER POLLUTION CONSTRUCTION REQUIREMENTS.

Do not begin work until submittals detailed in Subsection 1.02, Submittals, are completed and accepted in writing by Project Manager.

Install, maintain, monitor, repair and replace site-specific BMP measures, such as for water pollution, dust and erosion control.

Address all comments received from Project Manager.

Modify and resubmit plans and construction schedules to correct conditions that develop during construction which were unforeseen during the design and pre-construction stages.

Coordinate temporary control provisions with permanent control features throughout the construction and post-construction period.

Do not expose or disturbed surface area of earth material (including clearing and grubbing) until BMP measures are installed and accepted in writing by the Project Manager. BMP measures shall be in place and operational at the end of workday.

Clean up and remove any pollutant that can be attributed to the Contractor.

Install or modify BMP measures due to change in Contractor's means and methods, or for omitted condition that should have been allowed for in the accepted site specific BMP or a BMP that replaces an accepted site specific BMP that is not satisfactorily performing.

Properly maintain all BMP features. Inspect, prepare a written report, and make repairs to BMP measures at the following intervals:

1. Weekly during dry periods.
2. Within 24 hours of any rainfall of 0.5 inch or greater which occurs in a 24-hour period.
3. Daily during periods of prolonged rainfall.
4. When existing erosion control measures are damaged or not operating properly as required by site specific BMP.
5. Temporary removal of construction BMPs that may affect drainage or cause a potential flooding hazard in the event of a weather advisory warning.

Remove, destroy, replace or relocate any BMP that must be removed, destroyed, replaced or relocated due to potential or actual flooding, or potential danger or damage to project or public.

Maintain records of inspections of BMP work. Keep continuous records for duration of the project. Submit weekly copy of records to Project Manager.

In addition to weekly reports, submit to Project Manager all amounts spent initializing and maintaining bmp during previous week. Amount spent includes, but is not limited to: purchases of erosion control material, construction of storage areas, and installation of water pollution, erosion and dust control measures. Submit report weekly along with site inspection report.

Protect finished and previously seeded areas from damage and from spillover materials placed in upper lifts of embankment.

When there are conflicts between these requirements and laws, rules, or regulations of other Federal or State local agencies, the more restrictive laws, rules, or regulations shall apply.

Non-Compliance: The Project Manager will notify the Contractor of any non-compliance with the foregoing provisions and the action to be taken. If the Contractor fails or refuses to comply promptly, the Project Manager may issue an order stopping all or part of the work until satisfactory corrective action has been taken. No extension of time or payment for excess costs or damages shall be made for the time lost due to such stop action.

The Contractor's designated representative specified in Subsection 1.02.B.4 shall address any BMP concerns brought up by Project Manager within 24 hours of notification, including weekends and holidays. Failure to satisfactorily address these concerns, Project Manager's own labor forces to provide necessary corrective measures. Project Manager will charge Contractor such incurred costs plus any associated project management costs. Project Manager will make appropriate deductions from Contractor's monthly progress estimate. Failure to apply BMP measures shall result in either or both the establishment and increase in the amount of retainage due to unsatisfactory progress or withholding of monthly progress payment. Continued failure to apply BMP measures may result in one or more of the following: assessment of liquidated damages, suspension, or cancellation of Contract with the Contractor being fully responsible for all additional costs incurred by State.

3.02 DUST CONTROL CONSTRUCTION REQUIREMENTS:

- A. For the duration of the Contract, the Contractor, at his own expense, shall keep the project area and the surrounding areas free from dust that would cause a hazard or nuisance to the work or the operations of other contractors or to persons or property. The work shall be in conformance with the Air Pollution Control Standards and the Regulations of the State Department of Health. Contractor shall construct dust fence as designated on plan and submit dust fence assembly and materials used for fence. Approved temporary methods of stabilization consisting of sprinkling or similar methods may be permitted to control dust. If approved, sprinkling must be repeated at such intervals as to keep all parts of the disturbed area at least damp at all times, and the Contractor must have sufficient competent equipment on the job to accomplish this if sprinkling is used. Chemicals or oil treating shall not be used.
- B. Control dust as the work proceeds and whenever a dust nuisance or hazard occurs. Controls shall be maintained from the start of construction until completion of the project or as directed by the Project Project Manager. No separate or direct payment will be made for dust control and the cost thereof shall be considered incidental to and included in the Contract price.
- C. The Contractor shall construct dust screens around all non-granular stockpile materials and spoil materials.

END OF SECTION

SECTION 01500 – MAINTAINING THE EXISTING WASTEWATER SYSTEM

PART 1 - GENERAL

- 1.01 GENERAL: The existing wastewater system shall be maintained in full operation at all times. When the existing wastewater system are affected by the Contractor's performance of the Contract, the Contractor shall provide adequate provisions to ensure that sewage flow through the existing system and facilities is maintained without spillage.

1.02 RELATED SECTIONS:

Section 01410	Permits and Licenses
Section 01518	Environmental Pollution Control

- 1.03 SUBMITTALS: Within 30 calendar days after the Notice to Proceed date, the Contractor shall submit a Wastewater Spill Mitigation Plan for approval to the Project Manager and the State Department of Health (DOH). The Wastewater Spill Mitigation Plan shall detail the procedures and provisions that the Contractor will implement to ensure uninterrupted sewage flow throughout the Project and, should a spill occur, regulatory agencies' requirements are satisfied. Any revisions to the plan requested by the above agencies prior to approval shall be the responsibility of the Contractor. No construction activities involving the existing wastewater system will be allowed until the Contractor's Wastewater Spill Mitigation Plan has been approved.

The Contractor's Wastewater Spill Mitigation Plan, at minimum, shall include:

1. The Contractor's sewage diversion and bypass pumping plan which has been approved by the Project Manager before any diversion of sewage flows has started.
2. Specific details of all work which will affect the existing sewer system.
3. A project schedule indicating when work affecting the existing sewer system will occur.
4. Spill prevention, mitigation, containment, treatment, and disposal provisions and procedures to be implemented whenever the existing wastewater facilities are affected.
5. Reporting requirements which conform with the current edition of Department of Health (DOH) Wastewater Branch's (telephone no. 586-4294) "Protocol for Sewage Spills" and which include immediate coordination with DOH and Division of Environmental Quality of the City Department of Environmental Services (EQ) (telephone no. 768-3279) through the Project Manager. A January 2002 edition of the "Protocol for Sewage Spills" has been attached on pages 01500-3 through 01500-6 for information only. The Contractor shall obtain a current official copy of the "Protocol for Sewage Spills" from DOH.
6. Acknowledgement of the requirements of Section 01410, "Permits and Licenses".
7. Identification of potential liabilities involved with working with the wastewater system, sewage spills, reporting requirements should spills occur, and monitoring requirements of pollutant discharges into receiving waters.

- 1.03 **GENERAL REQUIREMENTS:** The Contractor shall be liable for any fines and damages relating to sewage spills or the failure to maintain normal sewage flows in the existing wastewater system. The Contractor shall be responsible for coordination of his work with the Project Manager to ensure that his intended work procedures will be compatible with the design and operation of the existing wastewater system and the new wastewater improvements being constructed under this contract.

The Contractor shall be responsible for any damages to the existing wastewater system caused by his construction activities. This includes, but is not limited to, existing sewer lines, manholes, and other improvements.

The Contractor shall be responsible for all costs to return everything back to its original condition or better. This includes, but is not limited to, restoring or replacing all materials, equipment, property, or improvements damaged or disturbed as a result of the Contractor's activities.

Protocol for Sewage Spills (Revised January 2002) follows on pages 01500-3 to 01500-6

PART 2 – PRODUCTS (NOT USED)

PART 3 – EXECUTION (NOT USED)

PROTOCOL FOR SEWAGE SPILLS

(Revised **January 2002**)

Spills to Surface Waters

1. The County or Federal agency shall immediately notify the Chief of the Clean Water Branch (586-4309) on all spills into State Waters.

If a spill occurs on the neighbor islands, the County or Federal agency shall immediately notify the Environmental Health Program (EHP) chief or their representatives:

Kauai District Health Office (DHO) (241-3323);
Maui DHO (984-8234, 984-8200); or
Hawaii DHO (974-6006)

During non-working hours contact the:

Call the State Hospital Operator (24 hrs.) at 247-2191. The next working day notify the Clean Water Branch and the respective district EHP chief with a follow-up call.

2. As part of the requirement, the County or Federal agency shall immediately send out a press release for spills over a thousand gallons and for lesser spills if they present a substantial threat to public health. The press release shall describe the location of the spill, the amount of sewage released, what caused the spill, and what is being done to rectify the situation. Also, include a contact person and telephone number (including an after-hours/weekend contact). Fax or telephone the press releases to the following:

- * Associated Press (for radio dissemination) (Phone No. 536-5510)
- * Major statewide and island newspapers
- * Major television news stations
- * Department of Health (Fax No. 586-4444)

For neighbor island spills also include your respective island EHP chiefs: Kauai

DHO (Fax No. 241-3566)
Maui DHO (Fax No. 984-8222)
Hawaii DHO (Fax No. 974-6000)

3. Sewage that is spilled into near shore waters shall be disinfected prior to being discharged if sufficient disinfection contact time is available. Best judgment should be used in determining the amount of chlorine added to the discharge if chlorine is used as a disinfectant.
4. The County or Federal agency shall immediately post "Warning Signs" in the areas likely to be impacted by the spill and where public access is possible.

5. The DOH shall also assure that sufficient number and location of the "Warning Signs" have been posted. Authorization to remove the signs will also come from the DOH.
6. The County or Federal agency shall conduct bacteria (enterococci and either clostridium perfringens or fecal coliform) sampling of spills greater than 100 gallons, or when public health may be threatened in the area in the receiving water affected by the discharge as soon as possible. The results shall be submitted to the DOH immediately. Monitoring shall continue until notification to stop is received from the DOH.
7. The DOH shall be informed of the sampling stations and may modify the number of stations and site selection.
8. The DOH may require additional bacteria monitoring by the County or Federal agency to supplement their existing monitoring program, as may be necessary or appropriate. The DOH may also require the County or Federal agency to post additional "Warning Signs" as needed and may assist in removal of the signs.
9. The County or Federal agency shall submit a written report of the details of the spill within five (5) calendar days of the incident to the Director of Health. The report shall include the cause of the incident, clean-up efforts, and remedial actions to prevent future incidents, a summary of the sampling data, a map of the sampling locations and public notification procedures if applicable.

Spills Not Reaching Surface Waters

Spills within the Confines of a Wastewater Facility (where public access is restricted):

1. Immediate reporting of minor spills (less than 1,000 gallons **but greater than 50 gallons**) within the confines or fence line of a wastewater facility is not required but should be recorded by operating personnel. Spill records are to be tabulated and kept onsite for review by DOH personnel.
2. Major (greater than 1,000 gallons) or chronic (**occurring more than twice within a 12 month period**) spills within the confines or fence line of a wastewater facility shall be immediately reported to the Chief of the Wastewater Branch (586-4294). The County or Federal agency shall submit a written report of the details of the spill within five (5) calendar days of the incident to the Director of Health. The report shall include the cause of the incident, clean up efforts, and remedial actions to prevent future incidents.

Spills Outside of the Confines of a Wastewater Facility:

1. The County or Federal agency shall immediately notify the Chief of the Wastewater Branch (586-4294) of all spills greater than a thousand gallons that have not entered State Waters.

If a spill that is greater than a thousand gallons occurs on the neighbor islands, the County or Federal agency shall immediately notify the Environmental Health Program chiefs or their representatives:

Kauai DHO (241-3323);
Maui DHO (984-8234, 984-8200); or
Hawaii DHO (974-6006).

During non-working hours contact the:

Call the State Hospital Operator (24 hrs.) at 247-2191. The next working day notify the Wastewater Branch or on the neighbor islands, the respective district EHP chief with a follow-up call.

2. As part of the requirement, the County or Federal agency shall immediately send out a press release for spills over a thousand gallons and for lesser spills if they present a substantial threat to public health. The press release shall describe the location of the spil, the amount of sewage released, what caused the spill, and what is being done to rectifythe situation. Also, include a contact person and telephone number (including an after hours/weekend contact). Fax or telephone the press releases to thefollowing:

- * Associated Press (for radio dissemination) (Phone No. 536-5510)
- * Major statewide and island newspapers
- * Major television news stations
- * Department of Health (Fax No. 586-4444)

For neighbor island spills also include your respective island DHOs:

Kauai DHO (Fax No. 241-3566)
Maui DHO (Fax No. 984-8200)
Hawaii DHO (Fax No. 974-6006)

3. Sewage that is spilled shall be disinfected prior to being discharged if sufficient disinfection contact time is available.
4. The County or Federal agency shall submit a written report of the details of spills greater than a thousand gallons within five (5) calendar days of the incident to the Director of Health. The report shall include the cause of the incident, clean up efforts, remedial actions to prevent future incidents, and public notification procedures if applicable.
5. The County or Federal agency shall immediately post "Warning Signs" in the vicinity of the discharge area where public access is possible. All spill sites shall be cleared of all debris and standing wastewater, and disinfected. Areas containing standing wastewater which cannot be removed shall be limited to public access by having the area roped off or limited by other means.

6. For spills less than a thousand gallons immediate reporting is not required. A tabulated summary of spills less than a thousand gallons shall be submitted quarterly to DOH.
7. Reporting of leaks or breaks in pipelines discovered during inflow/infiltration repair work is not required. These situations are considered exfiltration.

The Contractor shall notify Construction Manager of all spills. Construction Manager will inform the appropriate parties/agencies.

END OF SECTION

SECTION 01518 – ENVIRONMENTAL POLLUTION CONTROL

PART 1 - GENERAL

- 1.01 DESCRIPTION OF WORK: Furnish all labor, material and equipment and perform all work required for the prevention of environmental pollution during and as the result of construction operations under this contract.

This Section contains general specifications pertaining to the prevention of environmental pollution to be maintained until completion of the Contract and shall become a part of the work of all other Sections as applicable. The requirements of this Section take precedence over conflicting or contradictory provisions of other Sections.

The work in this Section shall include the following:

1. Obtain all permits required by the State Department of Health
2. Provide all air and water quality testing and monitoring work required by the permits during construction.
3. Provide the facilities, equipment, and structural controls for minimizing adverse impacts upon the environment during the construction period.

1.02 DEFINITIONS:

- A. For the purpose of this specification, Environmental Pollution is defined as the presence of chemical, physical, or biological elements or agents which:
1. Adversely affect human/animal health or welfare.
 2. Unfavorably alter ecological balances important to human/animal life.
 3. Affect other species of importance to man.
 4. Degrade the utility of the environment for its normal daily function, for aesthetic, and for recreational purposes.
- B. The control of environmental pollution requires consideration of air, water, and land, and involves noise control, solid waste management, and management of other pollutants.

1.03 RELATED SECTIONS:

Section 01430	Temporary Water Pollution, Dust and Erosion Control
Section 01500	Maintaining the Existing Wastewater System
Section 01560	Confined Space Entry

1.04 GENERAL REQUIREMENTS:

- A. Comply with all applicable Federal and State laws, including the latest Hawaii Public Health regulations, local laws and regulations concerning pollution control and abatement.
- B. The Contractor shall become familiar with the latest requirements of the National Pollutant Discharge Elimination System (NPDES) Permit and all other necessary permits to discharge water to State receiving waters, into storm drainage system and into sanitary sewer system prior to bidding on this project. The Contractor will apply for appropriate NPDES permits required by the State Department of Health (DOH). The Contractor shall prepare and submit a written site-specific construction BMP Plan to DOH thirty (30) calendar days prior to constructions.
- C. Notification: The Project Manager will notify the Contractor in writing of any non-compliance with the foregoing provisions and the action to be taken. Such notice, when delivered to the Contractor or his authorized representative at the site of the work, shall be deemed sufficient for the purpose of notification. After receipt of such notice, the Contractor shall immediately take corrective action. If the Contractor fails or refuses to comply promptly, the Project Manager may issue an order stopping all or part of the work until satisfactory corrective action has been taken. No part of the time lost due to any such stop orders shall be made the subject of a claim for extension of time or for excess costs or damages by the Contractor unless it was later determined that the Contractor was in compliance.
- D. Sub-Contractor: Compliance with the provisions of this Section by subcontractors will be the responsibility of the Contractor.

1.05 WASTEWATER DISCHARGES/SPILLS:

- A. The Contractor shall be liable for any treatment of discharges that is required before disposal and for any fines, clean-up costs and damages which may occur through the violation of any federal, state or local law which may be applicable.
- B. The Contractor shall be liable for all clean-up costs, fines and damages resulting from wastewater spills related to any construction activities. The Contractor shall not store chemicals, materials or equipment at the work site unless specifically authorized by the Project Manager.
- C. All sewage spills shall be cleaned up immediately. Every effort must be made to prevent spills from entering the storm drainage system. After the majority of the sewage from the spill has been removed, the contaminated area(s) shall be disinfected with Triton (manufactured by Zep Inc.) or an approved equal.
- D. The Contractor shall prepare a Wastewater Spill Mitigation Plan as specified in SECTION 01500, "Maintaining The Existing Wastewater System". This plan shall be approved by the Project Manager, prior to commencing construction.

- E. The Contractor shall be responsible for any damages to the existing wastewater system and facilities caused by his construction activities. This includes, but is not limited to, existing sewer lines, manholes, treatment processes, and other improvements. The Contractor shall be responsible for all costs to return all sewer facilities and property back to its original working conditions. This includes, but is not limited to, restoring or replacing all materials, equipment, property, or improvements damaged or disturbed as a result of the Contractor's activities.
- 1.06 ODOR: The Contractor shall ventilate all sewer manholes and pipelines where man entry is required in accordance with Section 01560, "Confined Space Entry". Otherwise, any open sewer manholes or openings in the sewer pipe shall be sealed at all times to minimize dispersal of sewer pipe odor above ground. In cases where an opening cannot be sealed because of concerns for worker safety, the opening shall be vented and filtered before release into the atmosphere.
- 1.07 NOISE CONTROL:
- A. The Contractor shall comply with the provisions of Chapter 46, Community Noise Control for Oahu, of the State Department of Health, Administrative Rules. When required, the Contractor shall obtain a Community Noise Permit. Construction equipment and on-site vehicles or devices requiring an exhaust of gas or air shall have mufflers. The Contractor shall comply with conditional use of the permit as specified in the rules and the conditions issued with the permit. Should there be a baseyard or stockpile area located adjacent to residences, mitigative measures, such as barriers or berms, shall be developed in the event that noise complaints are received.
- B. The Contractor shall comply with provisions of Chapter 46, Community Noise Control for Oahu, of the State Department of Health, Administrative Rules, and with all approval conditions issued with the project's Community Noise Variance for all work activities conducted during the following times:
- Mondays through Fridays: Midnight to 7:00 a.m. and from 6:00 p.m. to Midnight.
 - Saturdays: Midnight to 9:00 a.m. and from 6:00 p.m. to Midnight
 - Sundays: Midnight to Midnight
- With the exception of the operation of the temporary bypass lines and sewage pumps, construction activities will not be performed during federal and state holidays, and/or special events.
- C. Compliance with the provisions of this section by the subcontractors will be the responsibility of the Contractor.
- D. The Project Manager will notify the Contractor of any non-compliance with the foregoing provisions and the action to be taken. If the Contractor fails or refuses to comply promptly, the Project Manager, may issue an order stopping all or part of the work until satisfactory corrective action has been taken. No extension of time or payment for excess costs or damages shall be made for the time lost due to such stop action."

1.08 LAND RESOURCES PROTECTION:

- A. General: Unless otherwise indicated on the drawings, existing land resources within the property lines and outside the limits of permanent work performed under this contract shall be preserved in their present condition or be restored to a condition after completion of construction that will appear to be natural and not detract from the appearance of the project. Insofar as possible, confine construction activities to areas defined by the plans or specifications.
- B. Restoration of Damage: Restore any trees or other landscape feature scarred or damaged by the Contractor's equipment or operations as nearly as possible to its original condition at the Contractor's expense. The Project Manager will decide what method of restoration shall be used and whether damaged trees or other landscape feature shall be treated and healed or removed from the site and replaced with new.
- C. Post-Construction Clean-Up: Obliterate all signs of temporary construction facilities such as work areas, structures, foundations of temporary structures, stockpiles of excess or waste materials, or any other vestiges of construction as directed by the Project Manager. No separate payment will be made for post- construction cleanup or obliteration and all cost thereof shall be considered a portion of the Contract Price, except as otherwise provided for in the Contract Documents.

1.09 HISTORICAL AND ARCHAEOLOGICAL FINDS: All items having any apparent historical or archeological interest discovered in the course of construction activities shall be carefully preserved. Leave the archeological find undisturbed and immediately report the find to the Project Manager and the State Historic Preservation Officers from the State Department of Land and Natural Resources at phone (808) 692-8015 to assess the significance of the find and recommend an appropriate mitigation measure, if necessary.

1.10 BURNING: No materials may be burned within the contract area at any time within the contract period.

PART 2 – (NOT USED)

PART 3 – (NOT USED)

END OF SECTION

SECTION 01560 – CONFINED SPACE ENTRY

PART 1 – GENERAL

- 1.01 For entry by DHHL personnel, including its inspectors and representatives, into a permit required confined space as defined in 29 CFR Part 1910.146(b), the Contractor shall be responsible for providing:
- A. All safety equipment required by the confined space regulations applicable to all parties other than construction industry, to include, but not limited to, the following:
 - (1) Full body harnesses for up to two(2) personnel.
 - (2) Lifeline and associated clips.
 - (3) Ingress/egress and fall protection equipment.
 - (4) Two-way radios (walkie-talkies) if out of line-of-sight.
 - (5) Emergency (escape) respirator (10 minuteduration).
 - (6) Cellular telephone to call for emergency assistance.
 - (7) Continuous gas monitoring instrument (calibrated) to measure oxygen content, and concentrations of hydrogen sulfide, carbon monoxide and flammable gases (capable of monitoring at a distance at least 20 feet away).
 - (8) Personal multi-gas detector to be carriedby inspector.
 - (9) Signed permit to enter confined space area.
 - B. Continuous forced air ventilation adequate to provide safe entry conditions.
 - C. One attendant/rescue personnel topside (two, if conditions warrant it) for each entrant into a confined space.

All safety equipment shall comply with the standards of the Occupational Safety and Health Administration (OSHA) and all applicable Federal, State, and City laws and regulations relating to safety.

1.02 SAFETY AND EXPERIENCE

The Contractor shall have a documented, in-place safety program which meets or exceeds all Federal and State OSHA regulations, with special emphasis on hazard-free work in confined spaces and sewage environment.

Additionally, the Contractor shall submit documentation of confined space training certification for all personnel performing confined space entry at preconstruction conference.

PART 2 – PRODUCTS (Not Used)

PART 3 – EXECUTION (Not Used)

END OF SECTION

SECTION 01750 - GUARANTEE

This work shall be done in accordance with Section 7.35 - Guarantee of Work of the Interim General Conditions and the criteria listed below.

Any period that a particular equipment is not operable due to its failure, shall not be considered as a part of the guarantee period. The guarantee period shall be extended for a like period. If due to failure of other equipment the equipment is unable to perform its intended function, the guarantee period shall be extended for a like period. Time that equipment is operating shall be counted as applying to the warranty. Such time shall be determined by use of plant operator's log or other suitable documentation.

If the Contractor fails to perform corrective work in the manner and within the time stated, the Department of Hawaiian Home Lands (DHHL) may proceed to have such work performed at the Contractor's expense and his sureties will be liable therefor. The DHHL shall be entitled to reasonable attorney's fees and court costs necessarily incurred by the Contractor's refusal to honor and pay such costs of corrective work.

The Contractor's performance bond shall continue in full force and effect during the period of this guarantee.

The rights and remedies of the DHHL under this provision do not preclude the exercise of any other rights or remedies provided by this contract or by law with respect to unsatisfactory work performed by the Contractor.

This guarantee shall be deemed supplemental to guarantee provisions provided in other sections of the specifications for the individual units and systems of units so specified.

PART 2 – PRODUCTS (Not Used)

PART 3 – EXECUTION (Not Used)

END OF SECTION

DIVISION 2 - SITE WORK

SECTION 02050 - DEMOLITION AND REMOVAL

PART 1 - GENERAL

1.01 GENERAL CONDITIONS: The General Conditions, General Specifications and Special Provisions preceding these specifications shall govern this section of the work.

1.02 WORK INCLUDED:

- A. Accomplish all demolition, removal, and related work indicated on or required by the drawings, and as specified herein.
- B. Work shall include, but not be limited to the following:
 - 1. Demolition and removal of the existing features (pavements, utilities, etc.), as indicated on the drawings.
 - 2. Clearing and disposing of all debris, rubbish, junk, abandoned cars and miscellaneous items.

1.03 GENERAL REQUIREMENTS:

- A. It shall be the responsibility of the Contractor to examine the project site and determine for himself the existing conditions.
- B. Obvious conditions which exist on the site shall be accepted as part of the work, even though they may not be clearly indicated on the drawings and/or described herein, or may vary therefrom.
- C. All debris of any kind accumulated from the work of this section shall be disposed of off the site.
- D. Burning of debris on site will not be permitted.
- E. Permits, Notice, Etc.
 - 1. The Contractor shall apply for and obtain all necessary permits or certificates that may be required in connection with this work. The Contractor shall pay for all fees.
 - 2. The Contractor shall serve proper notice and consult with the Project Manager regarding any temporary disconnections of electrical or other utility lines in the area which may interfere with the removal work, and all such lines where necessary shall be properly disconnected before commencing with the work.

- F. Protection: Throughout the work, protection shall be provided for all roads, walks, property, trees, etc., scheduled to remain. Safe working conditions shall be maintained at all times for all personnel, and temporary lights and barricades shall be provided and maintained.

PART 2 - PRODUCTS (NOT USED)

PART 3 - EXECUTION

3.01 DEMOLITION AND REMOVAL:

- A. All work shall be executed in an orderly and careful manner, with due consideration for all items to remain, and the Contractor shall be strictly responsible for any damage thereto.
- B. Water facilities shall be available and in operating condition at all times. All dust, shall be suppressed by a fog spray or other approved method.
- C. Demolish and remove existing concrete pads, chain link fence, and other obstructions or encumbrances of any kind or character within the property lines, unless otherwise directed by the Project Manager.

3.02 PROCEDURES: The procedures and the timetable proposed for the demolition work shall be submitted to the Project Manager for approval prior to the start of the work. The procedures shall provide for safe conduct of the work, careful removal and disposition of materials, protection of property which is to remain undisturbed, coordination with other work in progress. The procedures shall include a description of the method and equipment to be used for each operation and the sequence of each operation. Contractor shall be responsible for the restoration of any utility disconnected for this work.

3.03 DUST CONTROL: The amount of dust resulting from demolition shall be controlled to prevent the spread of dust and to avoid creation of a nuisance in the surrounding area. Use of water will not be permitted when it will result in, or create, a hazardous condition such as flooding or pollution.

3.04 CONTRACT LIMITS OF WORK: The Contract Limits of Work shall be as directed on the site plan, however, work outside the Limits of work necessary to complete the project shall be included.

3.05 BARRICADE: Erect temporary barricade as required, to prevent people and animals from entering the project area to the extent as approved by the Project Manager. The extent of barricade may be adjusted as necessary with the approval of the Project Manager. This work shall be accomplished to the satisfaction of the Department of Hawaiian Home Lands (DHHL) and at no extra cost to the DHHL. Barricade shall be removed upon completion of work, and job site premises left clean and operational.

3.06 MAINTAINING TRAFFIC:

- A. The Contractor shall conduct operations with minimum interference to streets, driveways, sidewalks, etc.
- B. When necessary, the Contractor shall provide, erect and maintain lights, barriers, etc., as required by traffic and safety regulations with special attention to protection of life.

3.07 CLEAN UP: Debris and rubbish shall be removed from the site daily. Debris and rubbish shall not be allowed to accumulate on site. Debris shall be removed and transported in a manner that will prevent spillage on streets or adjacent areas.

END OF SECTION

SECTION 02100 - CLEARING AND GRUBBING

PART 1 - GENERAL

- 1.01 GENERAL CONDITIONS: The General Conditions, General Specifications and Special Provisions preceding these specifications shall govern this section of the work.
- 1.02 WORK INCLUDED:
- A. Furnish all labor, materials, equipment and tools necessary to accomplish all clearing and grubbing work as indicated on the drawings and as specified herein.
 - B. It shall be the responsibility of the Contractor to examine the project site and determine for himself the existing conditions.
 - C. Obvious conditions of the site existing on the date of the bid opening shall be accepted as part of the work, even though they may not be clearly indicated on the drawings and/or described herein or may vary therefrom.
 - D. All debris of any kind accumulated from clearing or grubbing shall be disposed of off-site weekly, and the whole area left clean. The Contractor shall be required to make all necessary arrangements related to the proposed place of disposal.
- 1.03 STANDARD SPECIFICATIONS: "Standard Specifications," 1986, Department of Public Works, City and County of Honolulu, hereinafter referred to as the "Standard Specifications".
- 1.04 SUBMITTALS: Landfill Disposal Receipts. Submit copies of receipts issued by a landfill facility. Include receipts with the Contractor Daily Progress Report.

PART 2 - PRODUCTS (NOT USED)

PART 3 - EXECUTION

- 3.01 SEQUENCE OF WORK: All sequence of work shall be subject to the approval of the Project Manager.
- 3.02 PROTECTION:
- A. Adequate precautions shall be taken before commencing and during the course of the work to insure the protection of life, limb and property.
 - B. The Contractor shall protect from damage all surrounding structures, trees, plants, grass, walks, pavements, utility boxes, etc. Any damages will be repaired or replaced by the Contractor to the satisfaction of the Project Manager at no cost to DHHL.
- 3.03 PERMITS: The Contractor shall apply for and obtain the necessary permits prior to the commencement of work. The Contractor shall pay for all fees.

- 3.04 **BARRICADE:** Erect temporary barricade to prevent people and animals from entering the project area, to the extent as approved by the Project Manager. The extent of barricades may be adjusted as necessary with the approval of the Project Manager. This work shall be accomplished to the satisfaction of the DHHL and at no extra cost to the DHHL. Barricades shall be removed upon completion of work, and job site premises left clean.
- 3.05 **MAINTAINING TRAFFIC:**
- A. The Contractor shall conduct operations with minimum interference to streets, driveways, sidewalks, etc.
 - B. When necessary, the Contractor shall provide, erect and maintain lights, barriers, etc., as required by traffic and safety regulations with special attention to protection of life.
- 3.06 **CONSTRUCTION LINES, LEVELS AND GRADES:**
- A. The Contractor shall verify all lines, levels and elevations indicated on the drawings before any clearing or construction begin. Any discrepancy shall be immediately brought to the attention of the Project Manager and any change shall be made in accordance with his instruction. The Contractor shall not be entitled to extra payment if he fails to report the discrepancies before proceeding with any work whether within the area affected or not.
 - B. All lines and grades shall be established by a Surveyor licensed in the State of Hawaii and hired by the Contractor.
- 3.07 **CLEARING AND GRUBBING:**
- A. **Clearing and Grubbing:** All limits of work areas shall be cleared and grubbed. All vegetation, debris, rubbish, and other unsuitable materials, such as organic and/or ash soil materials shall be removed and disposed of properly off-site.
 - B. The Contractor shall clear off and remove from the entire limits of work area, all rubbish, grass and weeds, stumps, large roots, buried logs, garbage, boulders and other unsuitable material. Where soft wet soils are encountered, light equipment should be used.
 - C. The Contractor shall grub the ground surface within the work area of all grass and weeds. Grub out tree root structures.
 - D. Any stumps and roots larger than 3 inches in diameter shall be removed. See Section 02900 LANDSCAPING, subsection 3.01.
 - E. No slope stabilization shall be undertaken until area has been cleared and grubbed.
 - F. Perform all clearing and grubbing in accordance with Standard Specifications.
- 3.08 **CONTRACT ZONE LIMITS:** The Contract Zone Limits shown on the drawings indicate only in general the limits of the work involved. The Contractor, however, is required to perform any and all necessary and incidental work which may fall outside of these demarcation lines.

- 3.09 VERIFICATION OF EXISTING GRADES: Verify existing grades and improvements before any clearing and grubbing work is done. Immediately bring to the attention of the Project Manager any discrepancy, and make any changes in accordance with his instructions. Starting of clearing and grubbing operations will be construed to mean that the Contractor agrees that the existing grades and improvements are essentially correct as indicated. No extra compensation will be allowed if existing grades and improvements are in error after verification thereof or if he fails to report the discrepancies before proceeding with any work.
- 3.10 CLEAN UP: Clean up and remove all debris accumulated from construction operations from time to time, when and as directed by the Project Manager. Upon completion of the construction work and before final acceptance of work, remove all surplus materials, equipment, etc., and leave entire job site clean and neat.

END OF SECTION

SECTION 02221 - TRENCH EXCAVATION AND BACKFILL

PART 1 - GENERAL

- 1.01 GENERAL CONDITIONS: The General Conditions, General Specifications and Special Provisions preceding these specifications shall govern this section of the work.
- 1.02 WORK INCLUDED: Furnish all labor, materials, tools, equipment and related items necessary for excavating and backfilling trench for drain, water lines, electrical units and appurtenances in conformity with the dimensions, profiles, section and details shown on the plans. Work shall be governed by Section 11 of the Standard Specifications as amended herein. The Contractor shall be solely responsible for the means, techniques, procedures, and sequences for dewatering and bracing and shoring the excavation.
- 1.03 SUPPLEMENTS: All excavated material shall be unclassified regardless of its composition, whether soil, solid rock, coral, asphalt pavement, concrete, rubbish or other material.

The installation and removal of sheeting shall be done in a manner that will not cause settlement or disturbance of the pipe cradle material.

All existing ground, roadways and other improvements damaged, destroyed, or disturbed shall be, at the Contractor's expense, replaced, reconstructed and restored in kind to an equal or better condition satisfactory to the Project Manager.

- 1.04 STANDARD SPECIFICATIONS: The following specifications shall be made a part of this section:
- A. "Standard Specifications for Public Works Construction," September 1986, Departments of Public Works, County of Kauai, City and County of Honolulu, County of Maui, County of Hawaii, of the State of Hawaii, hereinafter referred to as the "Standard Specifications."
 - B. "Water System Standards," 2002, Department of Water Supply, County of Hawaii, State of Hawaii, hereinafter referred to as the "Water Standards."
- 1.05 SUBMITTALS: The Contractor shall submit product data of materials to be installed.

PART 2 - PRODUCTS

- 2.01 MATERIALS:
- A. Trench Backfill: Material shall be in accordance with the following section of the Standard Specifications, as revised, except as amended on the drawings and/or in the specifications herewith.

Trench Excavation and BackfillSection 11
 - B. Pipe Cushion: Pipe cushion shall consist of No. 3B fine gravel as described by ASTM C33 (No. 67 gradation) or 1-inch minus aggregate base course.

PART 3 - EXECUTION

3.01 STANDARD SPECIFICATIONS: This work shall be done in accordance with the Standard Specification section, "Trench Excavation and Backfill", Section 11.

3.02 PLACEMENT AND COMPACTION OF BACKFILL:

Trench backfill and compaction shall be done in accordance with the Standard Specification.

Any loose areas or cavities disclosed during trenching excavations shall be backfilled and compacted. This work shall be considered incidental to the various contract items.

END OF SECTION

SECTION 02270 - TEMPORARY SOIL EROSION CONTROL

PART 1 - GENERAL

- 1.01 GENERAL CONDITIONS: The General Conditions, General Specifications and Special Provisions preceding these specifications shall govern this section of the work.
- 1.02 WORK INCLUDED: Submit three (3) sets of the Erosion control materials for approval by the Project Manager. Furnish all labor, materials, services, equipment and related items necessary to implement the temporary erosion control measures, submitted separately, as required by these specifications and as ordered by the Project Manager during the life of the contract to control water pollution through the use of berms, dikes, dams, sediment basins, fiber mats, netting, gravel, mulches, grasses, slope drains, and other erosion control devices or methods.
- A. Temporary erosion and siltation control measures as described herein shall be applied to any erodible material within this project, including local material sources and work areas.
 - B. The Contractor shall be responsible for providing the necessary erosion control measures which are shown on the plans or which may be ordered by the Project Manager.
 - C. The Contractor shall be responsible for promptly (the day after a storm) removing all silt and debris resulting from his work and deposited in drainage facilities, roadways, neighboring lands, and other areas.
- 1.03 RELATED WORK IN OTHER SECTIONS:
- | | |
|--|---------------|
| Temporary Water Pollution, Dust, and Erosion Control | Section 01430 |
| Environmental Pollution Control | Section 01518 |
| Clearing and Grubbing | Section 02100 |

PART 2 - PRODUCTS

- 2.01 MATERIALS:
- A. Mulches: To be bagasse, hay, straw, fiber mats, netting, wood cellulose, bark, wood chips, or other suitable material acceptable to the Project Manager and shall be reasonably clean and free of noxious weeds and deleterious materials.
 - B. Grass: To be a quick growing species (such as rye grass, Italian rye grass, or cereal grasses) suitable to the area and which provides temporary cover that does not later compete with the permanent cover.
 - C. Fertilizer and Soil Conditioners: To be a standard commercial grade acceptable to the Project Manager.
 - D. Compost Filter Sock: Refer to construction plans for construction requirements.

PART 3 - EXECUTION

3.01 TEMPORARY EROSION CONTROL:

- A. The Project Manager has the authority to limit the surface area exposed by clearing and grubbing and to limit the surface area exposed. The Project Manager may also direct the Contractor to provide immediate, permanent, or temporary pollution control measures to prevent contamination of streams, lakes, ponds, drainage channels and pipes, roads, neighboring lands, and other areas.

Except for specified measures which may be shown on the plans the Contractor shall determine the appropriate erosion control measures to use. Such work may involve the construction of temporary berms, dikes, dams, sediment basins, and slope drains, and the use of temporary mulches, mats, and grassing, or the construction and use of other control devices or methods as necessary to control erosion.

- B. The Contractor shall incorporate all erosion control measures shown in the plans. The erosion controls may be modified as necessary to adjust to conditions that develop during construction. All modifications are subject to approval by the Project Manager.
- C. The Contractor shall limit the surface area exposed by grubbing to that which is necessary for him to perform the next operation and which is within his capability and progress in keeping the pollution control measures current.

Any area remaining bared or cleared for more than 10 calendar days and which is not within the limits of active construction shall be immediately hydro-mulch seeded or remedied as directed by the Project Manager at the Contractor's expense without cost to the DHHL.

- D. The temporary erosion and siltation control measures outlined in these specifications are minimum requirements and shall not preclude the provision of any additional measures which the Contractor may deem necessary. Damages caused by the erosion of soils and the pollution of downstream areas shall be the responsibility of the Contractor and all costs for repairing, correcting, replacing, and cleaning damaged or polluted facilities shall be borne by the Contractor.
- E. The Contractor shall develop and submit to the Project Manager for approval, a dust control program prior to any operations. The submittal shall include a description of the methods to be used for dust control and frequency of application on a daily basis. The dust control program shall include the use of water for moisture conditioning of disturbed earth.

END OF SECTION

SECTION 02271 - GROUTED RUBBLE PAVING

PART 1 - GENERAL

- 1.01 GENERAL CONDITIONS: The General Conditions, General Specifications and Special Provisions preceding these specifications shall govern this section of the work.
- 1.02 WORK INCLUDED: Furnish all labor, materials, services, equipment and related items necessary to complete, in place, the rocks, stones and mortar in conformity with the dimensions, profiles, typical sections and details shown on the drawings.
- 1.03 STANDARD SPECIFICATIONS: Hawaii Standard Specifications for Road, Bridge and Public Works Construction," 1994, Department of Transportation, State of Hawaii, hereinafter referred to as the "Standard Specifications."
- 1.04 APPLICABLE PUBLICATIONS: The publications listed below form a part of this specification to the extent referenced. The publications are referred to in the text by the basic designation only.

A. American Society for Testing and Materials (ASTM) Publications

C33-80	Concrete Aggregate
C127-80	Specific Gravity and Absorption of Coarse Aggregate
C144-76	Aggregate for Masonry Mortar
C150-80	Portland Cement
D75-71 (R1978)	Sampling Aggregates

PART 2 - PRODUCTS

- 2.01 MATERIALS: Materials shall be in accordance with the following sections of the State Standard Specifications, except as amended on the drawings and/or in the specifications herewith.

Grouted Rubble Pavement	Section 612
Portland Cement	Section 701
Fine Aggregate for Concrete	Section 703
Water	Section 712

PART 3 - EXECUTION

- 3.01 Installation of grouted rubble paving shall be in accordance with Section 612 of the Standard Specifications.

END OF SECTION

SECTION 02280 – EROSION CONTROL MATTING

PART 1 - GENERAL

- 1.01 GENERAL CONDITIONS: The General Conditions, General Specifications and Special Provisions preceding these specifications shall govern this section of the work.
- 1.02 WORK INCLUDED: Furnish all labor, materials, tools, equipment and related items necessary to complete, in place, of the permanent erosion control matting, including additional area for overlaps, all accessories including staples and the anchor trenches, hydro-mulching.

PART 2 - PRODUCTS

2.01 MATERIALS:

- A. General. The erosion control matting shall be a multi-layered geosynthetic netting specifically designed for erosion control as a long-term installation. The erosion control matting shall provide erosion protection for at least 36 months. The matting shall allow grass or other natural ground cover to grow and take root through the matting. The internal matrix material color shall be green or brown and the outer net material shall be black.
- B. Physical Properties. The erosion control matting shall have the following minimum physical properties:
1. Materials shall be manufactured from either polyethylene, polypropylene, polyolefin or nylon.
 2. Thickness of the erosion control matting shall be 0.30 inches minimum according to ASTM D 5199.
 3. Ultraviolet stability – ASTM D 4355 (tensile strength retained after 1000 hours) 80%.
 4. Porosity (calculation based upon weight, thickness and specific gravity) minimum 95%.
 5. Resiliency (thickness retained after 3 cycles of a 100 psi load for 60 seconds followed by 60 seconds without load-thickness measured 30 minutes after load removed by ASTM D 1777) 75% minimum.
 6. Tensile strength – ASTM D 5305, 2-inch Strip Test, 95 x 95 lbs/foot minimum.
 7. Elongation – ASTM D 5305, 2-inch Strip Test, 70% x 70% maximum.
- C. Brochures and Manufacturer's Certification. The manufacturer of the erosion control matting shall submit brochures and certifications stating the quality of the material meet the intended use on the project. The certification shall clearly show the product number or other similar control number, which match the markings on the product delivered to the site. The manufacturer shall furnish certified test reports with each shipment attesting that the erosion control matting meets the requirements of the specification for material physical properties. Samples of the erosion control matting shall also be submitted to the Project Manager.

PART 3 - EXECUTION

3.01 INSTALLATION:

- A. Site Preparation. Remove all materials such as vegetation and loose soil/rock that would interfere with the soil and the erosion control matting.
- B. Anchor Trenches. Anchor trenches shall be as recommended by the manufacturer. The trenches shall be a minimum of six inches deep and six inches wide before placing the erosion control matting. Backfill and compact trenches properly to the original requirements of the slope.
- C. Planting. Install the erosion control matting as soon after hydromulching to minimize disturbance of seeded ground surface. Retain good seed distribution and avoid disturbance by work crews. The hydromulching seeded area shall be protected from disturbance by the heavy rain storm. The disturbed areas must be corrected by re-hydromulching at no cost to the State.
- D. Placement. Place the erosion control matting in accordance with the installation guidelines provided by the manufacturer or as accepted by the Project Manager. The matting roll ends shall be overlapped a minimum of 6 inches. The adjacent edges of the matting shall be overlapped a minimum of 3 inches.
- E. Anchoring. Anchor the erosion control matting at overlaps with 12-inch x 2-inch x 12-inch 8G metal staples. The distribution of the staples shall be a minimum of two per square yard. The Project Manager will not allow wood anchors, such as pegs or stakes of any kind, which extend above the ground surface. Alternate anchoring methods will be allowed if approved by the matting manufacturer and accepted by the Project Manager.
- F. Inspection. Project Manager may randomly inspect the erosion control matting before, during, and after installation.
- G. Repairs. Any roll of the erosion control matting damaged before, during, and after installation shall be replaced by the Contractor. Correct tears and holes in the erosion control matting with a minimum of 3-foot overlap in each direction of the damage. Re-hydromulch the repaired area if ordered by the Project Manager. Repair and/or replace the damaged or defective erosion control matting at no cost to the State.
- H. Installation Plan. Submit an installation plan prior to any work on the slope.

END OF SECTION

SECTION 02300 – EARTHWORK

PART 1 - GENERAL

- 1.01 GENERAL CONDITIONS: The General Conditions, General Specifications and Special Provisions preceding these specifications shall govern this section of the work.
- 1.02 WORK INCLUDED: Furnish all labor, materials, services, equipment and related items necessary to excavate, fill, remove, transport, stockpile and dispose of all materials within the limits of the project required to construct the site work improvements in accordance with these specifications, dimensions, sections and details shown on the drawings, and the approval of DHHL.
- 1.03 RELATED WORK IN OTHER SECTIONS:
- | | |
|--|---------------|
| Temporary Water Pollution, Dust, and Erosion Control | Section 01430 |
| Environmental Pollution Control | Section 01518 |
| Trench Excavation and Backfill | Section 02221 |
| Temporary Soil Erosion Control | Section 02270 |
- 1.04 STANDARD SPECIFICATIONS: "Standard Specifications for Public Works Construction," September 1986, Departments of Public Works County of Kauai, City and County of Honolulu, County of Maui, County of Hawaii of the State of Hawaii, hereinafter referred to as the "Standard Specifications."
- 1.05 SUBMITTALS: The Contractor to submit test data reports of proposed fill material to be incorporated in conformance with the Standard Specifications as revised, except as amended on the drawings and/or in the specifications herewith.

PART 2 - PRODUCTS

- 2.01 DEFINITION:
- A. Backfill: Soil material or controlled low-strength material used to fill an excavation.
- B. Excavation: Removal of material encountered above subgrade elevations and to lines and dimensions indicated.
1. Authorized Additional Excavation: Excavation below subgrade elevations or beyond indicated lines and dimensions as directed by the Project Manager. Authorized additional excavation and replacement material will be paid for according to Contract provisions for unit prices.
 2. Unauthorized Excavation: Excavation below subgrade elevations or beyond indicated lines and dimensions without direction by the Project Manager. Unauthorized excavation, as well as remedial work directed by the Project Manager, shall be without additional compensation.
- C. Fill: Soil materials used to raise existing grades.

2.02 SOIL MATERIALS:

- A. General: Provide borrow soil materials when sufficient satisfactory soil materials are not available from excavations.
- B. Project Managed Fill: Naturally or artificially graded mixture of natural or crushed gravel, crushed stone, and natural or crushed sand; ASTM D 2940; with at least 90 percent passing a 1-1/2-inch sieve and not more than 12 percent passing a No. 200 sieve.

2.03 CONTROLLED LOW-STRENGTH MATERIAL:

- A. Controlled Low-Strength Material: Self-compacting, flowable concrete material produced from the following:
 - 1. Portland Cement: ASTM C 150, Type I/II.
 - 2. Normal-Weight Aggregate: ASTM C 33, 3/8-inch nominal maximum aggregate size.
 - 3. Foaming Agent: ASTM C 869.
 - 4. Water: ASTM C 94/C 94M.
- B. Produce conventional-weight, controlled low-strength material with 80 to 120 psi compressive strength when tested according to ASTM C 495.

PART 3 - EXECUTION

3.01 PREPARATION:

- A. Protect structures, utilities, sidewalks, pavements, and other facilities from damage caused by settlement, lateral movement, undermining, washout, and other hazards created by earth moving operations.
- B. Protect and maintain erosion and sedimentation controls during earth moving operations.

3.02 DEWATERING:

- A. The Contractor shall provide a means of bypassing all drainage water that would normally flow in the ditch in the event of a rain event, so that no water is allowed to enter into the excavation area.
- B. Prevent surface water and ground water from entering excavations, from ponding on prepared subgrades, and from flooding Project site and surrounding area.
- C. Protect subgrades from softening, undermining, washout, and damage by rain or water accumulation.
- D. Reroute surface water runoff away from excavated areas. Do not allow water to accumulate in excavations. Do not use excavated trenches as temporary drainage ditches.

3.03 EXPLOSIVES: Do not use explosives.

3.04 EXCAVATION, GENERAL:

Unclassified Excavation: Excavate to subgrade elevations regardless of the character of surface and subsurface conditions encountered. Unclassified excavated materials may include rock, soil materials, and obstructions. No changes in the Contract Sum or the Contract Time will be authorized for rock excavation or removal of obstructions.

- A. If excavated materials intended for fill and backfill include unsatisfactory soil materials and rock, replace with satisfactory soil materials or CLSM.
- B. Remove rock to lines and grades indicated to permit installation of permanent construction.

3.05 UNAUTHORIZED EXCAVATION: Fill unauthorized excavation under foundations or wall footings by extending bottom elevation of concrete foundation or footing to excavation bottom, without altering top elevation. Lean concrete fill, with 28-day compressive strength of 2500 psi, may be used when approved by the Project Manager.

3.06 STORAGE OF SOIL MATERIALS: Stockpile borrow soil materials and excavated satisfactory soil materials without intermixing. Place, grade, and shape stockpiles to drain surface water. Cover to prevent windblown dust.

Stockpile soil materials away from edge of excavations. Do not store within drip line of remaining trees.

3.07 BACKFILL:

- A. Place and compact backfill in excavations promptly, but not before completing the following:
 - 1. Removing trash and debris.
 - 2. Removing temporary shoring and bracing, and sheeting.
 - 3. Installing permanent or temporary horizontal bracing on horizontally supported walls.
- B. Place backfill on subgrades free of mud.

3.08 COMPACTION OF SOILS BACKFILLS AND FILLS:

- A. Place backfill and fill soil materials in layers not more than 4 inches in loose depth for material compacted by hand-operated tampers.
- B. Place backfill and fill soil materials evenly on all sides of structures to required elevations, and uniformly along the full length of each structure.

3.09 PROTECTION:

- A. Protecting Graded Areas: Protect newly graded areas from traffic, and erosion. Keep free of trash and debris.
- B. Repair and reestablish grades to the specified tolerances where completed or partially completed surfaces become eroded, rutted, settled, or where they lose compaction due to subsequent construction operations or weather conditions.
 - 1. Scarify or remove and replace soil material to depth as directed by Project Manager; reshape and recompact.

3.10 DISPOSAL OF SURPLUS AND WASTE MATERIALS:

- A. Remove surplus satisfactory soil and waste materials, including unsatisfactory soil, trash, and debris, and legally dispose of them off DHHL's property.
- B. Transport surplus satisfactory soil to designated storage areas on DHHL's property. Stockpile or spread soil as directed by Project Manager.
 - 1. Remove waste materials, including unsatisfactory soil, trash, and debris, and legally dispose of them off DHHL's property.

END OF SECTION

SECTION 02720 – STORM WATER SYSTEM

PART 1 – GENERAL

- 1.01 GENERAL DESCRIPTION: Approximately 30 linear feet of the existing grouted rubble paved (GRP) storm water drainage ditch located at the top of slope near Tantalus drive and Hiilani St. requires reconstruction. The following requirements shall also apply:
1. Reconstruction work shall be completed and accepted by the Project Manager before the removal of trees and installation of the slope stabilization system on the slope below.
 2. The Contractor shall install a temporary bypass system upstream of the ditch work area prior to the start of construction to ensure no storm water overflow occurs.
 3. A certified arborist and geologist shall both be present and consulted with during the demolition and construction of the ditch.
- 1.03 WORK INCLUDED: Furnish all labor, materials, tools, equipment and related items necessary to complete, in place, of drainage ditch reconstruction.
- 1.04 RELATED SECTIONS:
- | | |
|---------------|--|
| Section 01500 | Maintaining the Existing Wastewater System |
| Section 02271 | Grouted Rubble Paving |

PART 2 – PRODUCTS (NOT USED)

PART 3 – EXECUTION (NOT USED)

END OF SECTION

SECTION 02730 – SEWER SYSTEM

PART 1 – GENERAL

1.01 GENERAL CONDITIONS: The General Conditions, General Specifications and Special Provisions preceding these specifications shall govern this section of the work.

1.02 WORK INCLUDED: Furnish all labor, materials, tools, equipment and related items necessary to complete, in place, of the sewer line.

1.03 RELATED SECTIONS:

Section 01500	Maintaining the Existing Wastewater System
Section 02221	Trench Excavation and Backfill
Section 02731	Sewer Flow Control

1.04 REFERENCES:

A. Department of Public Works, County of Kauai, City and County of Honolulu, County of Maui, County of Hawaii of the State of Hawaii

1. “Standard Specifications for Public Works Construction,” September 1984, Departments of Public Works, City and County of Honolulu, hereinafter referred to as the “Standard Specifications”.
2. “Standard Specifications for Public Works Construction,” September 1986, Departments of Public Works, City and County of Honolulu, hereinafter referred to as the “Standard Specifications”.
3. Design Standards for Wastewater Management, Vol. 1, July 1993 as applicable to City and County of Honolulu

B. ASTM A74 - Cast Iron Soil Pipe and Fittings.

C. ASTM C564 - Rubber Gaskets for Cast Iron Soil Pipe and Fittings.

D. ASTM D2321 - Underground Installation of Thermoplastic Pipe for Sewers and Other Gravity-Flow Applications.

E. ASTM D3212 - Joints for Drain and Sewer Plastic Pipe Using Flexible Elastomeric Seals.

F. ASTM F477 - Elastomeric Seals (Gaskets for Joining Plastic Pipe.)

G. ASTM F794 - Poly(Vinyl Chloride) (PVC) Profile Gravity Sewer Pipe and Fittings Based on Controlled Inside Diameter.

H. IAPM0 - Uniform Plumbing Code (UPC)

1.05 SUBMITTALS:

- A. Submit under provisions of Section 01340 - Drawings To Be Furnished By Contractor.
- B. Product Data: Describe pipe and pipe accessories.
- C. Test and Inspection Reports: For tests and instructions performed.
- D. Manufacturer's Installation Instructions: Indicate special procedures and installation instructions.
- E. Manufacturer's Certificate: Certify that products meet or exceed specified requirements.
- F. As-Builts:
 - 1. Accurately record actual locations of pipe runs, connections, cleanouts, and invert elevations.
 - 2. Identify and describe unexpected variations to subsoil conditions or discovery of uncharted utilities.

1.06 QUALITY ASSURANCE:

- A. Standard Specifications and Standard Details; for material and installation.
- B. Maintain a copy of each document on site.

1.07 REGULATORY REQUIREMENTS: Provide products with identification marks and data as required by Standard Specifications.

1.08 MATERIAL HANDLING: Deliver, store, and handle products with adequate protection against damage.

1.09 FIELD MEASUREMENTS: Verify that field measurements and elevations are as indicated on drawings.

PART 2 – PRODUCTS

2.01 MATERIALS:

- A. Provide in accordance with following sections of Standard specifications
 - 1. PVC sewer pipe and appurtenances for 6 inch to 8 inch Section 21 with following exceptions:
 - a. Mandrel shall have a cross section equivalent to a circle having a diameter minimum 97 percent of specified bass inside diameter of pipe.

- b. Mandrel shall be rigid nine-sled (9) mandrel constructed to prevent damage to pipe interior, with no sharp cutting edges which may damage pipe interior. Mandrel shall be tested and measured by a third party certified laboratory as approved by the Project Manager. Provide written certification.
- c. Perform testing no sooner than 30 days after trench backfill is completed.
- 2. Sewer Manholes Section 23
- 3. Concrete Jacket Section 43

B. Provide other materials not specified herein as specified in the references.

PART 3 - EXECUTION

3.01 EXAMINATION:

- A. Verify that field conditions are acceptable and ready to receive work.
- B. Beginning of work means installer accepts existing conditions.

3.02 PREPARATION:

- A. Be responsible for precisely laying out sanitary sewage system. Locations shown on drawings of various existing utility lines were determined on basis of best information available; however, no assurance can be given that actual locations will be precisely as shown on drawings.
- B. Exercise due care and caution necessary to avoid damage to and impairment in use of existing utility lines. Repair and restore immediately damages inflicted on existing lines as directed by the Project Manager at no cost to DHHL.

3.03 INSTALLATION:

- A. Install sanitary sewage system as per applicable Standard Specifications, Standard Details and as noted on drawings.
- B. Connect to existing sewer per Section 22 - Connection to Existing Sewer and Connecting Cesspool in Direct Line of Sewer of the Standard Specifications.
- C. Concrete Jacket shall be installed per Section 43 – Concrete Blocks, Cradles and Jackets of the Standard Specifications, and Standard Details.

3.04 BACKFILLING:

- A. Backfilling is not permitted until lines have been tested and approved by the Project Manager.
- B. Backfilling shall be as specified under Section 02221 - Trench Excavation and Backfill.

3.05 FIELD QUALITY CONTROL:

- A. Conduct field tests required by Standard Specifications in presence of the Project Manager.
- B. Provide leakage test for sewer pipes and appurtenances.

3.06 PROTECTION OF FINISHED WORK: Protect pipe from damage or displacement until backfill operation is in progress.

END OF SECTION

SECTION 02731 – SEWER FLOW CONTROL

PART I - GENERAL

1.01 **DESCRIPTION:** The Contractor shall furnish all labor, tools, materials and equipment necessary, including traffic control plans and work necessary to control sewer line flows to sewer lines undergoing replacement or CIPP repair. The Contractor shall use one or more of the following flow control methods unless otherwise allowed by the Engineer:

- A. **Plugging and Blocking:** Sewer line plugs shall be inserted into the line at an upstream manhole location. The plug shall be designed so that a portion of the sewage flow can be released as may be required. During the work, flows shall be controlled and shall be either completely shut off or, as allowed by the Engineer, reduced sufficiently to ensure proper performance of Contract work.
- B. **Pumping and Bypassing:** Pumping equipment, piping, and any other appurtenant equipment and tools shall be furnished and placed by the Contractor to bypass all gravity sewer lines where work is being performed. Standby pumps of equal size shall be on-site during pumping operations all pumps must be capable of pumping the highest of all Existing Design Peak Flows (Q_R), which accounts for existing population, daily peak flow, dry weather I/I and wet weather I/I.

Where additional temporary bypass piping is required, the bypass piping shall be buried in vehicular traffic areas, including driveways and road travelways, if required by the Engineer. Safe passage of pedestrian and vehicular traffic must be ensured through and around all bypassing equipment and materials. In areas not subject to vehicular traffic, temporary bypass piping may be laid on the ground surface as approved by the Engineer, but shall be pinned firmly in place to prevent movement and/or breakage during usage. All temporary bypass piping joints and connections shall be positively sealed with no leaks occurring. When the sewage bypass system is in operation, the Contractor shall ensure that the system is continuously manned, operated, monitored and maintained by skilled personnel specifically trained and experienced in all aspects of such systems. Standby pumps shall be checked, maintained, and started up periodically to ascertain their operational status.

The Contractor shall coordinate with property owners for use of cleanouts for bypassing purposes. The Contractor shall provide to the Engineer a list of addresses that require installation of cleanouts for bypassing purposes where no cleanout exists. The list shall be submitted within seven calendar days of acceptance to allow sufficient time for DHHL to contact DHHL and the homeowner and inform him that a cleanout must be installed.

Where sewer flow controls and bypassing are used, precautions shall be taken to ensure that water levels do not create backups nor cause damage or flooding to any public or private properties. Any such damage, claims or fines due to the Contractor's operations shall be repaired, cleaned or compensated at the sole expense of the Contractor. The Contractor shall reference Section 01500, "Maintaining the Existing Wastewater System".

All sewage flow from residences connecting to a sewer line shall have their flows bypassed or collected and disposed of to a downstream line. Pumping and collecting of sewage shall be performed by inserting a suction line into the sewer cleanout. If a cleanout is buried, the Contractor shall perform the necessary work to locate and expose the cleanout to complete the sewage flow bypassing work. For cleanouts that cannot be located, the Contractor may be required to install a new cleanout, per City Standard Details, upon approval or request from the Engineer.

- C. Hauling of Wastewater: Provisions shall be made by the Contractor to haul wastewater from the manhole(s) in the event of an emergency or wet weather flow event. All costs associated with wastewater hauling as a result of any emergency or wet weather flow shall be paid for by the Contractor.

- 1.02 CONTRACTOR REQUIREMENTS: The pumping and bypassing contractor/subcontractor shall have successfully performed a minimum of two projects requiring pumping and bypassing of sewer line of 6-inch or larger diameter and/or average daily flows larger than 1 million gallons per day (mgd). The Contractor shall submit documentation of his meeting this minimum requirement within 15 calendar days of the Notice to Proceed date. The documentation shall include name of project, name and address of owner, owner contact person and phone number, description of constraints, significant environmental concerns, and letters of confirmation and project completion from owner.
- 1.03 SAFETY: Sanitary sewers convey sanitary sewage and certain substances which may be considered hazardous. These substances may include hydrogen sulfide, a natural gaseous byproduct of sanitary sewage. The Contractor shall exercise extreme caution and comply with all applicable Federal, State, and City regulations and all applicable OSHA requirements when performing the required sewer work or when in the vicinity of any hazardous substances.
- 1.04 SUBMITTALS: At least fifteen (15) calendar days prior to the planned start of actual construction activities, the Contractor shall prepare and submit for approval to the Engineer a proposed sewer bypass plan. The Contractor's proposed bypass plan shall include, but not be limited to, a sewer system map showing all sewer inverts, the anticipated sewage water level and rim elevations at manholes (record drawing information may be used, however, the Contractor shall adjust the elevations to reflect a common survey datum) in the areas affected by any diversion, anticipated peak sewage flows, and locations of plugs, pumps, piping, and monitoring sites for each stage of construction.

The Contractor shall submit a contingency plan that outlines the actions to be taken in the event that any sewage spills should occur. The Contractor's bypass plan shall be approved by the Engineer before any diversion of sewage flows will be allowed.

Should the Contractor deviate from the approved traffic control plans (TCP) in the construction drawings set, the Contractor shall be responsible for designing and submitting approved traffic control plans for approval from the City Department of Transportation Services. Traffic control plans shall be designed by an engineer licensed in the State of Hawaii and shall conform to applicable provisions of the "Manual on Uniform Traffic Control Devices for Streets and Highways" (MUTCD), as amended, published by the Federal Highway Administration.

Design of the Contractor's traffic control plans and obtaining approvals from the City Departments of Transportation Services (DTS) and/or Planning and Permitting (DPP) shall be the total responsibility of the Contractor. No additional time will be allowed for the design and processing for approval of the traffic control plans.

PART 2 – PRODUCTS (NOT USED)

PART 3 – EXECUTION

The Contractor shall adhere to the following requirements when performing any work to plug, pump or bypass sewage flows:

- A. The Contractor shall continuously monitor the sewage water level elevations in cleanouts or manholes upstream and downstream of the Project area and at any discharge manhole where flow is being diverted or pumped to. The Contractor shall obtain approval from the Engineer of all monitoring locations prior to commencing the bypassing or diversion of any sewage flows.
- B. A trial diversion shall be performed one day before beginning rehabilitation work unless otherwise directed by the Engineer. Trial diversion shall continue for two (2) consecutive hours in the presence of the Engineer. Pumping equipment and piping shall be leak tested with potable water prior to pumping sewage.
- C. In the event of an emergency, the Contractor shall be capable of immediately removing all plugs, diversion plates, bypass pumps, bypass piping, or any portions of diversion and bypass pumping equipment and materials as may be required.
- D. Pumping equipment and piping shall be checked for leaks by the Contractor at all times. Leak detection shall be performed any time the bypass pumping system is disassembled, reassembled or modified. No leaks in the diversion piping shall be permitted. Any fines resulting from sewage spills due to the Contractor's work shall be the total responsibility of the Contractor.
- E. Where sewer flow controls are used, precautions shall be taken to ensure that sewer water levels do not create backups, damages, or flooding of public or private properties. Damages caused by the Contractor's operations shall be repaired and cleaned by the Contractor at no cost to the Owner. The Contractor shall also be responsible for the settlement of all claims for damages resulting from his work or actions.
- F. Sewage flowing by gravity shall not be allowed to flow higher than the top of the crown of the flowing sewer pipe at any manhole as a result of construction or diversion activities. No diversion shall be implemented or left in place once the sewage level reaches aforementioned limits.

- G. The Contractor shall be responsible for monitoring for high sewage flow conditions and for temporarily suspending his sewage flow control activities if conditions warrant it. The Contractor shall also temporarily suspend his sewage flow control activities if so directed by the Engineer. On-going Project work that requires sewage flow control shall be suspended until the conditions and the Engineer allow for the resumption of the sewage flow control activities.
- H. No CIPP inversion activity shall be performed when it is raining or when rain is imminent.
- I. Following the completion and acceptance of each section of sewer line replacement or rehabilitation work, the Contractor shall remove all diversion and bypass pumping equipment and piping and the area shall be restored to its original or better condition. The Engineer will evaluate the restoration work in accordance with the preconstruction site survey photographs, videotapes, and report of the project site provided by the Contractor.

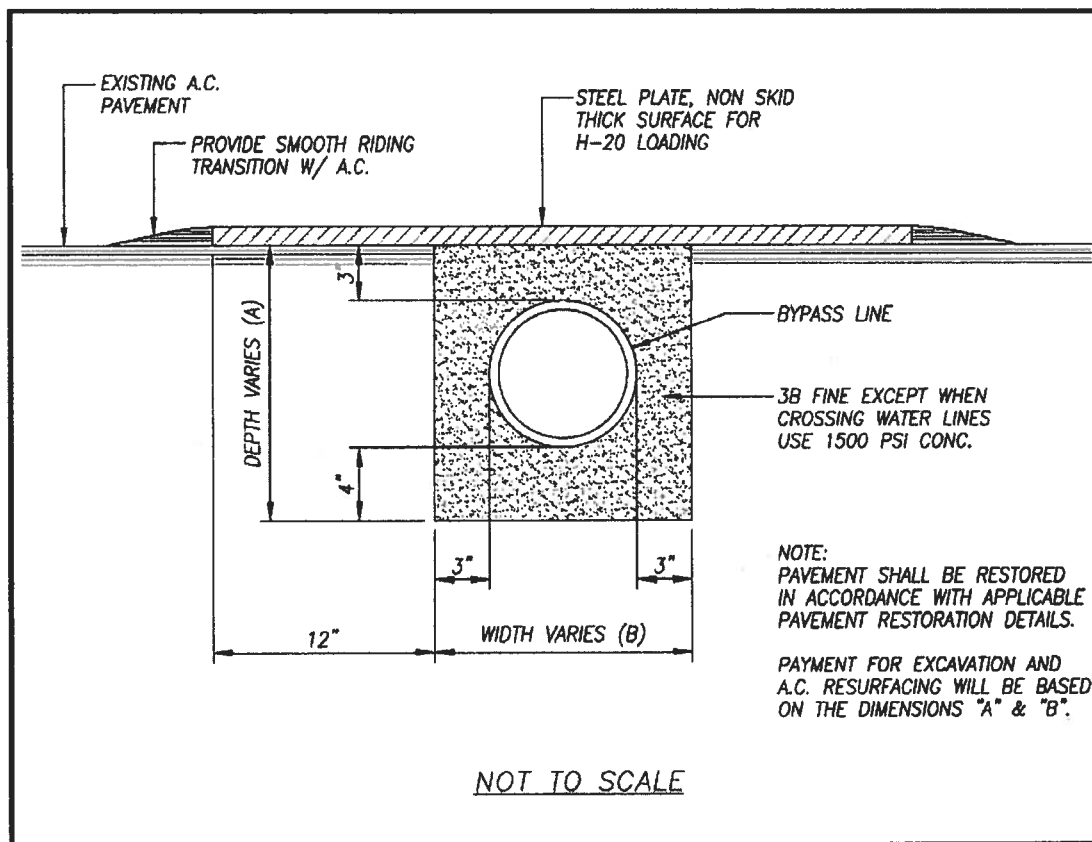

Temporary Bypass Line Detail

END OF SECTION

SECTION 02831 – CHAIN LINK FENCE

PART 1 - GENERAL

- 1.01 GENERAL CONDITIONS: The General Conditions, General Specifications and Special Provisions preceding these specifications shall govern this section of the work.
- 1.02 WORK INCLUDED: Furnish all labor, materials, tools, equipment and related items necessary to complete, in place, of the chain-link fence.
- 1.03 STANDARD SPECIFICATIONS: “Standard Specifications for Public Works,” 1986, Departments of Public Works, City and County of Honolulu, hereinafter referred to as the “Standard Specifications”.

PART 2 - PRODUCTS

- 2.01 MATERIALS: All materials shall conform to the Standard Specifications.

PART 3 - EXECUTION

- 3.01 INSTALLATION: Install the chain link fence in accordance with the sections of the Standard Specifications noted hereinbefore.

END OF SECTION

SECTION 02900 – LANDSCAPING

PART 1 – GENERAL

1.01 GENERAL PROVISIONS: The General Instructions to Bidders, the General Conditions of Construction Contracts, and special provisions preceding these specifications shall govern this section of work.

1.02 DESCRIPTION OF WORK:

A. Work includes all labor, materials, equipment and incidentals required to complete the landscaping by a licensed landscape contractor as shown on the plans and as herein specified. The work of this Section includes, but is not limited to, the following:

1. Clearing
2. Soil Amending Application Rates
3. Soil Preparation
4. Hydromulch
5. Planting Maintenance
6. Pre-Maintenance Inspection and Final Inspection
7. Final Acceptance
8. Clean-up

B. Explanation and Precedence of Drawings:

1. For purposes of clarity or legibility, drawings are essentially diagrammatic and although the locations and areas of plant material are drawn to scale, contractor shall make use of all data in all contract documents and shall verify this information at the site.
2. All work called for on the drawings by notes shall be furnished and installed whether or not specifically mentioned in the specifications.

B. Related Work Specified in Other Sections: The related work specified under other sections includes, but is not limited to, the following:

Clearing and Grubbing

Section 02100

1.03 **SUBMITTALS:**

A. Site Soil:

1. Soil Testing: Complete soil testing and soil analysis shall be done on all existing on-site soil and/or imported screened soil to be used for landscaping on the site. Soil testing shall be done by the University of Hawaii Cooperative Extension Service or an independent soil Project Manager laboratory at least one month prior to the start of work. One copy of the Soil Test Report shall be sent to the Project Manager. This Soil Test Report shall include recommended treatments to the soil. Soil samples shall be tested for pH, phosphorous, potassium, calcium and magnesium. A soil Test Report for salinity may be requested upon inspection by the Project Manager. An additional test may be requested by the Project Manager at or towards the end of the formal maintenance period. The Contractor at his expense shall provide all fertilizers and amendments, i.e.: gypsum, fertilizer, soil conditioners at the recommended rates by the Soil Test Report. Contractor shall pay for the cost of all Soil Test Report(s).
2. Include in the Bid Proposal the cost of all labor and equipment required to place and amend the soil.

B. Construction Schedule: Provide a written copy of the projected planting schedule to the Project Manager prior to beginning of any planting operations.

- 1.04 **SUBSTITUTIONS:** Substitutions of plant materials will not be permitted unless authorized in writing by the Project Manager. If any plant specified is not obtainable, submit a substitution request. This request may present either a different size of the same species or a similar alternate species with the proposed adjustments to the Contract price for each.
- 1.05 **REQUIREMENTS OF REGULATORY AGENCIES:** Perform work in accordance with all applicable laws, codes, and regulations required by authorities having jurisdiction over such work and provide for all inspections and permits required by Federal, State and local authorities in furnishing, transporting, and installing materials.
- 1.06 **ACCEPTANCE OF PREVIOUS WORK:** Inspect and accept the condition of the site relative to this Section before commencing with the work covered in this Specification. If not acceptable, notify the Project Manager prior to proceeding. By proceeding with the work under this Section, the Contractor indicates his acceptance of all previous related work.
- 1.07 **MEET ON SITE:** Prior to the start of work, meet with the Project Manager and all other concerned parties on the site to review the work under this Section. Request this meeting, in writing, three weeks prior to the desired meeting time.
- 1.08 **COORDINATION:** Coordinate and cooperate with other trades to enable the work to proceed as rapidly and efficiently as possible.

1.09 **UNDERGROUND UTILITIES AND OBSTRUCTIONS:** Verify the location of all underground utilities and other obstructions that may affect the work. Any obstructions encountered shall be reported to the Project Manager. Repair all damage to any known utility line or other underground obstruction at Contractor's expense. Report damage to any unknown utilities to the Project Manager.

1.10 **PROTECTION:**

- A. Provide necessary safeguards and exercise caution against injury or defacement of existing site improvements. Prevent trucks or vehicles of any kind from passing over sidewalk, curbs, etc., unless adequate protection is provided. Do not store materials or equipment, or operate and/or park equipment near or under the branches of any existing plants that are to remain, except as actually required for construction in those areas.
- B. Be responsible for any damage resulting from his operations and repair or replace such damage at Contractor's expense.
- C. Best Management Practices (BMP). Ensure that all BMP measures are in place before landscaping starts. If any BMP measure is removed, reinstall before end of workday.

1.11 **SAMPLES AND TESTS:**

The Project Manager reserves the right to take and evaluate samples of materials for conformity to specifications at any time. Contractor shall furnish samples upon request by the Project Manager. Rejected materials shall be immediately removed from the site at Contractor's expense.

Liability: The liability under the warranty shall include the repair of damage to the work of other contractors, or damage to the State's property caused by the failure of the work performed under this section. All of the provisions of this Section apply to work performed to satisfy the requirements of the warranty.

PART 2 – PRODUCTS

2.01 **FERTILIZER:**

- A. General: N-P-K as recommended by Soil Test Report shall be uniform in composition, free-flowing and suitable for application with approved equipment, delivered to the site in unopened containers, each fully labeled, conforming to the application fertilizers laws, and bearing the name or mark of the manufacturer.
- B. Commercial Fertilizer: Shall be slow release Agriform (20-10-5) tablets or Osmocote (18-6-12) polymeric capsules, unless otherwise detailed on plans.
- C. Organic nutrient-soil conditioner (humus): shall be Ferto (6-4-2) or Gro-Power Plus (5-3-1) or equal acceptable to Project Manager.
- D. Organic non-nutrient-soil conditioner: shall be Burnt Basgasse Mix or Big "R" Redwood soil conditioner or equal acceptable to Project Manager.

- E. Maintenance Period: Ground cover areas shall use 10-30-10 starter fertilizer or equal as recommended by the soils report and acceptable to Project Manager.
- 2.02 WATER: Potable water for temporary irrigation may be from a fire hydrant located on Auwaiolimu Street. The Landscape Contractor is to make all arrangements at his expense with the Board of Water Supply.
- 2.03 MATERIALS:
- A. Stakes for container stock trees shall be 2" x 2" x 8'-0" rough construction grade redwood or treated Douglas Fir; stakes for field grown trees shall be #5 reinforcing bars, 3 feet long minimum or as detailed on drawings.
- B. Tree Ties shall be new or used reinforced rubber or plastic hose inserted with #12 gauge pliable galvanized iron wire or commercial ties acceptable to Project Manager.
- 2.04 PLANT MATERIALS:
- A. Nomenclature: The names of plants required shall conform to "A Tropical Garden Flora" by George W. Stapels and Derral R. Herbst. Names of plants not included therein shall conform to names generally accepted in the local nursery trade. The Project Manager shall be the final arbiter in decisions regarding plant identification and nomenclature.
- B. Quality and Size: All plant materials shall be uniform and have a habit of growth that is normal for the species and shall be sound, healthy, vigorous and free from insect pests, plant disease and injuries. Trees and shrubs in containers of the size specified shall have sufficient roots to hold earth together intact after removal from containers without being rootbound.
- Trees will be straight of uniform shape without damaged, crooked or multiple leader, unless otherwise specified. Trees shall be free of bark abrasions, sunscalds, disfiguring knots or fresh cuts of limbs over 3/4 inch which have not completely calloused.
- All materials shall equal or exceed the measurements specified in the drawings which are minimum acceptable sizes. Caliper measurements for trees shall be taken at a point 6 inches above natural ground line for trees up to 4 inches in caliper and at a point 12 inches above natural ground line for trees over 4 inches in caliper. Materials shall be measured before pruning with branches in normal condition.
- 2.03 MISCELLANEOUS MATERIALS: Construction Barrier: Shall be a minimum 4 foot height orange color plastic construction barrier, with orange plastic rebar caps.

PART 3 – EXECUTION

3.01 VEGETATIVE CLEARING:

- A. Clearing and grading is covered in another section, however additional clearing for landscape planting purposes is to be done by the landscape contractor. The natural ground shall be cleared of all vegetative growth, not specified to remain such as selected trees, logs, stumps, roots of downed trees, brush, grass and weeds, debris and all other unwanted and foreign material considered a hindrance to all other operations and/or unsightly in appearance. Treat all stumps with “Garlon” herbicide or equal.
- B. The Contractor shall protect the exposed on-site soil from erosion caused by wind, rain, construction operations and during the process of herbicide application.

3.02 SOIL AMENDING APPLICATION RATES:

- A. Addition of Amendments: Addition of commercial fertilizer and amendments shall be in strict accordance to specifications and as determined by the Project Manager after submission of Soil Test Report.
- B. The Contractor shall submit copies of all purchase and delivery receipts to the Project Manager for all amendments and materials ordered and used on this project. Note date and time and submit all applications to Project Manager.

3.03 PROTECTION OF TREES AND PALMS:

- A. The Contractor shall be careful and be responsible for the protection of all existing trees designated to be saved, existing trees and palms outside the project site and for any tree and palm damaged as a result of his operations within the entire State owned area. No tree and palm shall be pruned or otherwise affected by the construction, unless specifically designated for relocation. Tracked equipment shall not be operated within 25 feet or under the dripline for all existing trees and palms. No material shall be stockpiled nor equipment parked, stored or permitted to operate within the dripline of any existing tree. This restriction shall apply equally to relocated trees and palms.
- B. In situations where equipment must go over the tree and palm roots, place 3/8” plywood boards over an 8” layer of mulch.

- 3.04 BARRICADE: The Contractor shall erect and maintain a 4 foot high continuous orange barrier with orange rebar caps to protect trees/palms or groupings from damage for the duration of the contract. The protective barrier shall be erected beyond the dripline, unless otherwise recommended by and directed by Project Manager.

3.05 TREE PLANTING PROCEDURE:

- A. Planting Pits: Reasonable care shall be exercised to have tree and shrub pits dug and soil prepared prior to moving plants to their respective locations for planting to ensure that they will not be unnecessarily exposed to drying elements or to physical damage. The diameter of all plant pits shall be at least twice the diameter of the container. The depth of pits for trees and shrubs shall be sufficient to accommodate the rootball depths when the plant is set.
- B. Setting Trees: All trees shall be set at such a level that after settlement, the top of rootball shall be approximately level with the finished grade of the surrounding ground. Each shall be set upright and faced to provide the best appearance possible.
- C. Planting: Trees shall be planted in the existing backfill which shall be thoroughly settled by watering and tamping. Backfill mix for all trees shall consist of organic non-nutrient-soil conditioner, organic nutrient-soil (humus) and screened soil in proportions detailed on plans. MagAmp (7-40-6) shall be mixed in bottom of pits in proportions detailed on plans. All soil amendments and screened top soil shall be thoroughly mixed together before being placed in the plant pit. If the on-site soil available from the excavation of planting pits, as herein specified, is insufficient in quantity or of poor quality for backfill, the Contractor shall provide the necessary additional imported screened top soil. Backfill shall not be packed.

After backfilling, 6" below the root crown, soak pit with water and place the required number of Agriform tablets or amount of Osmocote fertilizer evenly around the rootball, approximately 2 inches from root tips. Slow release fertilizer shall be applied to trees and shrubs at rates detailed on plans.

Backfill rest of hole with specified backfill mixture. Firm down backfill, but do not pack. Immediately after planting, thoroughly soak planting pit with water.

- D. Staking: Trees shall be supported immediately after planting. Container-grown trees shall be secured with stakes as detailed on plans.
- E. Pruning: Pruning of trees shall be limited to the minimum necessary to remove injured twigs and branches and to compensate for the loss of roots during transplanting but never to exceed one-half of the branching structure.

3.06 HYDROMULCH SEED PLANTING:

- A. General:
 - 1. The work covered under this section shall include the furnishing of all labor, equipment, materials and incidentals necessary for seed planting of the Common Bermuda Grass, Cynodon dactylon seeds, and Annual Ryegrass, Lolium multiflorum seeds, complete in place, in strict accordance with this section of the specifications and applicable drawings.

2. The hydromulch planting shall commence immediately after water and the soil preparation has been completed. Enough time must be given (minimum 72 hours) for the Project Manager to be able to visit the site for inspection, recommendation and acceptance.

B. Materials:

1. Annual Ryegrass seed and Common Bermuda Grass seed shall be mixed in with the hydromulch slurry at a rate of 50 lbs per acre for each type of seed, for a total of 100 lbs of seed per acre.

Seeds shall be delivered to the site in unopened, sealed container, labeled with brand name and percent purity. Labeling shall indicate that the seeds passed a certified germination test no more than 12 months prior to use.

2. Mulch shall be (paper or virgin wood cellulose fiber mulch) specifically processed fiber containing no growth or germination inhibiting factors. It shall be such that after addition and agitation in the hydraulic equipment with seeds, fertilizer, water and other additives not detrimental to plant growth, the fibers will form homogeneous slurry. When hydraulically sprayed on the soil, the fibers shall form a blotter-like ground cover which readily absorbs water and allows infiltration to the underlying soil. In every application, complete coverage of the soil shall be attained. Mulch shall be applied at the minimum rate of 1700 pounds per acre.

C. Procedure:

1. Planting by hydromulching:
Description: This work shall consist of furnishing and applying by hydromulching seeds and mulch to areas designated on the plans or ordered by the Project Manager and shall include continuous care and maintenance in accordance with these specifications. Such areas shall include those damaged or made barren by construction operations or equipment.
2. The Contractor shall notify the Project Manager not less than twenty (24) hours in advance of any hydromulching operation. The Contractor shall not hydromulch until the Project Manager accepts the area. Acceptance shall include inspection of grading to provide for the collection and disposal of surface and subsurface water to protect planting areas against unnecessary erosion. Acceptance shall not relieve the Contractor of his / her responsibility to restore any damage to the grade until the planted areas are accepted. Following the Project Manager's acceptance, hydromulching of the approved planting areas shall begin promptly.

3. The hydromulch equipment shall be capable of mixing all the necessary ingredients to a uniform mixture and to apply the slurry to provide uniform coverage. Seeds, fertilizer and mulch mix shall be applied in one operation by approved hydraulic equipment. The equipment shall have a built-in agitation system with an operating capacity sufficient to keep the mix in uniform distribution until pumped from the tank. Distribution and discharge lines shall be large enough to prevent stoppage and shall be equipped with hydraulic discharge spray nozzles which provide a uniform distribution of the slurry. Areas inaccessible to hydromulching application shall be planted by hand broadcasting seed and fertilized.
4. Water shall be applied immediately following mulching in such quantities as to moisten the soil and mulch. Watering shall be continued in such manner, quantity and frequency to insure proper germination and growth and shall be done in a way that will prevent erosion. Water equipment shall be of a type that will not cause erosion or runoff. If method is deemed unacceptable by the Project Manager, it shall be corrected by the Contractor. Should the slope erode or silt be transported to pose as potential pollutants, it shall be immediately removed and prevented from entering into water channels. All eroded areas shall be restored to the original grade as soon as possible.

3.06 PLANTING MAINTENANCE:

- A. Maintain all plants and planted areas in optimum growing condition and appearance.
- B. Maintenance, as specified below, shall coincide with the delivery of the first plant materials to the site and shall continue 365 calendar days after Project Manager issuance of commencement of the maintenance period or until approval of final inspection. Care of plant materials during installation is not considered part of formal maintenance period.
 1. The Project Manager shall receive weekly up to date schedules of maintenance programs that include each of the following cultural practices
 2. Protect areas susceptible to traffic by erecting barricades immediately after planting.
 3. Irrigate planting areas as required to insure active growth keeping areas moist but not saturated. Monitor and regulate irrigation as necessary to avoid erosion and gullyng.
 4. Apply a complete NPK fertilizer with a minimum of 50% slow release nitrogen at a rate of 1.5 lbs. of actual nitrogen per 100 square feet. Exercise proper caution and take measures necessary to avoid plant burn. Verification shall be forwarded to the Project Manager upon delivery to the site.
 5. Do not weed area.

6. Pick up all Litter and dispose of it properly.
7. During the last week of the maintenance period, the Contractor shall fertilize the entire planting area.

3.07 PRE-MAINTENANCE INSPECTION AND FINAL INSPECTION:

- A. At the completion of all landscape planting operations and prior to the beginning of the maintenance period, the pre-maintenance inspection shall be held. At the completion of the formal maintenance period, the final inspection shall be held.
- B. Request these inspections of the Project Manager, 2 weeks prior to the completion of work in order that a mutually agreeable time for inspection may be arranged.
- C. The Project Manager, landscape architect, and Contractors shall be present at the inspection.
- D. At the time of inspection, the Contractor shall have all the areas under the Contract in good order.
- E. If, after the Pre-Maintenance Inspection, the Project Manager is of the opinion that all work has been performed in accordance with the Drawings and Specifications, the Project Manager will give the Contractor written notice of preliminary acceptance, noting any items which must be corrected, and stating the date of commencement of the formal maintenance period. The formal maintenance period shall begin after all deficiencies have been corrected and all planting recommended and accepted by Project Manager.
- F. If, after the Final Inspection, the Project Manager is of the opinion that all work has been performed in accordance with the drawings and Specifications, the Project Manager will give the Contractor written notice of acceptance and completion of the Project. If, all or certain portions of the work are not acceptable under the terms and intent of the Drawings and Specifications, the formal maintenance period for the unaccepted work and any related items shall be extended at no cost to the State until the defects in the work have been corrected and work is accepted by the Project Manager.

3.08 FINAL ACCEPTANCE:

- A. Any plant material found not to be in healthy growing condition shall be immediately replaced by the Contractor and an additional 30-day maintenance period shall be extended at no cost.
- B. Acceptance of the planting after the maintenance period shall be contingent upon the following:
 1. 95% coverage of the overall area not including rocks and rock shelf areas.
 2. All germinated areas shall be healthy and living at the end of maintenance period.

- C. If, at the final inspection, the Project Manager is of the opinion that all or certain portions of the work is not acceptable as to the intent of the drawings and specifications, an additional 30 days maintenance period shall be extended at no cost to the State. During this period, the Contractor shall meet all requirements and correct all deficiencies, including any additional mowing and fertilizing. After the 30 days, if the work is still unacceptable or does not meet the conditions as specified under Subsection 3.07, "Pre-Maintenance Inspection and Final Inspection" and Subsection 3.08, "Final Acceptance", the Contractor shall be charged with liquidated damages for each and every calendar day thereafter and shall be based on the amount specified in the Instructions to Bidders.
- D. If all plant materials are accepted at this inspection by the Project Manager, the Contractor shall be relieved of further maintenance.
- E. All plant materials shall be guaranteed for one year, from the date of Final Acceptance. The Contractor shall not be held liable for any loss due to lack of proper maintenance as specified in or vandalism or accident.

3.09 CLEAN-UP:

Keep all areas of work clean, neat and orderly at all times. Keep all paved areas clean during planting and maintenance operations.

END OF SECTION

DIVISION 3 – CONCRETE

SECTION 03300 - CAST-IN-PLACE CONCRETE

Part 1 - GENERAL

- 1.01 **SUMMARY:** Section includes cast-in-place concrete, including formwork, reinforcement, concrete materials, mix design, placement procedures, and finishes.
- 1.02 **DEFINITIONS:**
- A. Cementitious Materials: Portland cement alone or in combination with one or more of blended hydraulic cement, fly ash and other pozzolans, ground granulated blast-furnace slag, and silica fume.
- 1.03 **SUBMITTALS:**
- A. Product Data:
1. Reinforcing steel - Certified mill test results or laboratory test results. Indicate bar size, yield strength, ultimate tensile strength, elongation and bend test. Provide chemical composition for rebars that are to be welded.
- B. Design Mixes: For each concrete mix. Include alternate mix designs when characteristics of materials, project conditions, weather, test results, or other circumstances warrant adjustments.
1. Indicate amounts of mix water to be withheld for later addition at Project site.
- C. Steel Reinforcement Shop Drawings: Details of fabrication, bending, and placement, prepared according to ACI 315, "Details and Detailing of Concrete Reinforcement." Include material, grade, bar schedules, stirrup spacing, bent bar diagrams, arrangement, and supports of concrete reinforcement. Include special reinforcement required for openings through concrete structures.
- D. Material Certificates: Signed by manufacturers certifying that each of the following items complies with requirements:
1. Steel reinforcement and reinforcement accessories.
- 1.04 **QUALITY ASSURANCE:**
- A. Manufacturer Qualifications: A firm experienced in manufacturing ready-mixed concrete products complying with ASTM C 94 requirements for production facilities and equipment.
- B. Testing Agency Qualifications: An independent testing agency, acceptable to authorities having jurisdiction, qualified according to ASTM C 1077 and ASTM E 329 to conduct the testing indicated, as documented according to ASTM E 548.

1. Personnel conducting field tests shall be qualified as ACI Concrete Field Testing Technician, Grade 1, according to ACI CP-1 or an equivalent certification program.
- C. Source Limitations: Obtain each type or class of cementitious material of the same brand from the same manufacturer's plant, each aggregate from one source, and each admixture from the same manufacturer.
- D. ACI Publications: Comply with the following, unless more stringent provisions are indicated and maintain a copy at the field office.
 1. ACI 301, "Specification for Structural Concrete."
 2. ACI 117, "Specifications for Tolerances for Concrete Construction and Materials."
 3. ACI 347R "Guide to Formwork for Concrete"

PART 2 - PRODUCTS

2.01 FORM-FACING MATERIALS:

- A. Smooth-Formed Finished Concrete: Comply with ACI 347R. Provide new or good finish form-facing panels that will provide continuous, true, and smooth concrete surfaces. Furnish in largest practicable sizes to minimize number of joints.
 1. Plywood, metal, or other ACI 347R approved panel materials.
- B. Chamfer Strips: Wood, metal, PVC, or rubber strips, 3/4 by 3/4 inch, minimum.
- C. Form-Release Agent: Commercially formulated form-release agent that will not bond with, stain, or adversely affect concrete surfaces and will not impair subsequent treatments of concrete surfaces. Form oils or waxes shall not be used for concrete surfaces intended to be painted.
 1. Formulate form-release agent with rust inhibitor for steel form-facing materials.
- D. Form Ties: Factory-fabricated, removable or snap-off metal or glass-fiber-reinforced plastic form ties designed to resist lateral pressure of fresh concrete on forms and to prevent spalling of concrete on removal.
 1. Furnish units that will leave no corrodible metal closer than 1-1/2 inch to the plane of the exposed concrete surface.

2.02 STEEL REINFORCEMENT:

- A. Reinforcing Bars: ASTM A 615/A 615M, Grade 60, deformed, unless otherwise noted on the drawings.

2.03 REINFORCEMENT ACCESSORIES:

- A. Bar Supports: Bolsters, chairs, spacers, and other devices for spacing, supporting, and fastening reinforcing bars and welded wire fabric in place that will not puncture the vapor retarder. Use plastic straps or brightly colored tie wires to secure reinforcing. Manufacture bar supports according to CRSI's "Manual of Standard Practice" from steel wire, plastic, or precast concrete or fiber-reinforced concrete of greater compressive strength than concrete, and as follows:
 - 1. For concrete surfaces exposed to view where legs of wire bar supports contact forms, use CRSI Class 1 plastic-protected or CRSI Class 2 stainless-steel bar supports. Refer to paragraph 3.06 for chair support spacing.

2.04 CONCRETE MATERIALS:

- A. Portland Cement: ASTM C 150, Type I/II.
- B. Pozzolans
 - 1. Fly Ash: ASTM C 618, Class F.
- C. Normal-Weight Aggregate: ASTM C 33, uniformly graded, and as follows:
 - 1. Aggregate Size: No. 67 (3/4 inch to No. 4).
- D. Size of Coarse Aggregate: Except when otherwise specified or permitted, maximum size of coarse aggregate shall not exceed three-fourths of the minimum clear spacing between reinforcing bars (or bundled bars), one-fifth of the narrowest dimension between the sides of forms, or one-third of the thickness of slabs or toppings.
- E. Water: Potable and complying with ASTM C 94 or non potable meeting ASTM C-94 Acceptance Criteria for Questionable Water Supply. Use only potable water for job site mixing.

2.05 ADMIXTURES:

- A. General: Admixtures certified by manufacturer to contain not more than 0.1 percent water-soluble chloride ions by mass of cementitious material and to be compatible with other admixtures and cementitious materials. Do not use admixtures containing calcium chloride.
- B. Air-Entraining Admixture: ASTM C 260.
- C. Water-Reducing Admixture: ASTM C 494, Type A.
- D. High-Range, Water-Reducing Admixture: ASTM C 494, Type F.
- E. Water-Reducing and Accelerating Admixture: ASTM C 494, Type E.
- F. Water-Reducing and Retarding Admixture: ASTM C 494, Type D.

2.06 CURING MATERIALS AND EVAPORATION RETARDERS:

- A. Evaporation Retarder: Waterborne, monomolecular film forming, manufactured for application to fresh concrete.
- B. Absorptive Cover: AASHTO M 182, Class 2, burlap cloth made from jute or kenaf, weighing approximately 9 oz./sq. yd. dry.
- C. Moisture-Retaining Cover: ASTM C 171, polyethylene film or white burlap-polyethylene sheet.
- D. Water: Potable.
- E. Clear, Solvent-Borne, Membrane-Forming Curing Compound: ASTM C 309, Type 1, Class B.
- F. Clear, Waterborne, Membrane-Forming Curing Compound: ASTM C 309, Type 1, Class B, 18 to 22 percent solids.

2.07 RELATED MATERIALS:

- A. Joint-Filler Strips: ASTM D 1751, asphalt-saturated cellulosic fiber.
- B. Cementitious Coatings: Cement based polymer modified concrete finishing materials. Available Products subject to compliance with requirements, products that may be incorporated into the Work include, but are not limited to, the following:
 - 1. ProFinish by Bonded Materials
 - 2. Polycoat by Tremcrete Systems Incorporated
 - 3. Durus by Durus High Tech Cement
 - 4. MBT RS-1150 by Master Builders Technologies.

2.08 CONCRETE MIXES:

- A. Prepare design mixes for each type and strength of concrete determined by either laboratory trial mix or field test data bases, as follows:
 - 1. Proportion normal-weight concrete according to ACI 211.1 and ACI 301.
- B. Footings and Retaining Walls: Proportion normal-weight concrete mix as follows:
 - 1. Compressive Strength (28 Days): 4000 psi.
- C. Cementitious Materials: Limit percentage, by weight, of cementitious materials other than portland cement in concrete as follows:
 - 1. Fly Ash: 25 percent.

2. Combined Fly Ash and Pozzolan: 25 percent.
- D. Maximum Water-Cementitious Materials Ratio: 0.40 to 0.45 for retaining wall footings and stem walls.
- E. Admixtures: Use admixtures according to manufacturer's written instructions.
 1. Use water-reducing admixture or high-range water-reducing admixture (superplasticizer) in concrete, as required, for placement and workability.
 2. Use water-reducing and retarding admixture when required by high temperatures, low humidity, or other adverse placement conditions.
 3. Use water-reducing admixture in pumped concrete, concrete required to be watertight, and concrete with a water-cementitious materials ratio below 0.50.

2.09 FABRICATING REINFORCEMENT:

- A. Fabricate steel reinforcement according to CRSI's "Manual of Standard Practice."

2.10 CONCRETE MIXING:

- A. Ready-Mixed Concrete: Measure, batch, mix, and deliver concrete according to ASTM C 94, and ASTM C 1116 and furnish batch ticket information. Batch ticket information shall include design mix reference, water that can be added at the jobsite, and admixtures. For transit mixing, complete not less than 70 revolutions of the drum at the manufacturer's rated mixing speed. Discharge concrete into its final position within 90 minutes after introduction of batch water to the cement. If a retarder admixture is used, the discharge time limit of 90 minutes may be increased by the time specified for retardation by the admixture manufacturer or the concrete supplier. Mix concrete a minimum of one minute at mixing speed immediately prior to discharge.

PART 3 - EXECUTION

3.01 FORMWORK:

- A. Design, erect, shore, brace, and maintain formwork, according to ACI 301, to support vertical, lateral, static, and dynamic loads, and construction loads that might be applied, until concrete structure can support such loads.
- B. Construct formwork so concrete members and structures are of size, shape, alignment, elevation, and position indicated, within tolerance limits of ACI 117.
- B. Limit concrete surface irregularities, designated by ACI 347R as abrupt or gradual, as follows:
 1. Class C, 1/2 inch1.
- D. Construct forms to prevent loss of concrete mortar.

- D. Fabricate forms for easy removal without hammering or prying against concrete surfaces. Provide crush or wrecking plates where stripping may damage cast concrete surfaces. Provide top forms for inclined surfaces steeper than 1.5 horizontal to 1 vertical. Kerf wood inserts for forming keyways, reglets, recesses, and the like, for easy removal.
 - 1. Do not use rust-stained steel form-facing material.
- F. Set edge forms, bulkheads, and intermediate screed strips for slabs to achieve required elevations and slopes in finished concrete surfaces. Provide and secure units to support screed strips; use strike-off templates or compacting-type screeds. Maintain the integrity of the vapor retarder membrane.
- G. Provide temporary openings for cleanouts and inspection ports where interior area of formwork is inaccessible. Close openings with panels tightly fitted to forms and securely braced to prevent loss of concrete mortar. Locate temporary openings in forms at inconspicuous locations.
- H. Chamfer top corners of retaining wall stem.
- I. Form openings, chases, offsets, sinkages, keyways, reglets, blocking, screeds, and bulkheads required in the Work. Determine sizes and locations from trades providing such items.
- J. Clean forms and adjacent surfaces to receive concrete. Remove chips, wood, sawdust, dirt, and other debris just before placing concrete.
- K. Retighten forms and bracing before placing concrete, as required, to prevent mortar leaks and maintain proper alignment.
- L. Coat contact surfaces of forms with form-release agent, according to manufacturer's written instructions, before placing reinforcement.

3.02 EMBEDDED ITEMS:

- A. Place and secure anchorage devices and other embedded items required for adjoining work that is attached to or supported by cast-in-place concrete. Use Setting Drawings, templates, diagrams, instructions, and directions furnished with items to be embedded.
 - 1. Install anchor bolts, accurately located, to elevations required.

3.03 REMOVING AND REUSING FORMS:

- A. General: Formwork, for sides of beams, walls, columns, and similar parts of the Work, that does not support weight of concrete may be removed after cumulatively curing at not less than 50 deg F(10 deg C) for 24 hours after placing concrete provided concrete is hard enough to not be damaged by form-removal operations and provided curing and protection operations are maintained. The 24 hour period may be reduced to 12 hours in compliance with ACI 347R with prior approval from the Project Manager.

- B. Leave formwork, for beam soffits, joists, slabs, and other structural elements, that supports weight of concrete in place until concrete has achieved the following:
 - 1. At least 75 percent of 28-day design compressive strength (minimum requirement).
 - 2. Determine compressive strength of in-place concrete by testing representative field or laboratory-cured test specimens according to ACI 301.
 - 3. Remove forms only if shores have been arranged to permit removal of forms without loosening or disturbing shores.
- C. Clean and repair surfaces of forms to be reused in the Work. Split, frayed, delaminated, or otherwise damaged form-facing material will not be acceptable for exposed surfaces. Apply new form-release agent.
- D. When forms are reused, clean surfaces, remove fins and laitance, and tighten to close joints. Align and secure joints to avoid offsets. Do not use patched forms for exposed concrete surfaces unless approved by Project Manager.

3.04 SHORES AND RESHORES:

- A. Comply with ACI 318, ACI 318M, ACI 301, and recommendations in ACI 347R for design, installation, and removal of shoring and reshoring.
- B. Plan sequence of removal of shores and reshore to avoid damage to concrete. Locate and provide adequate reshoring to support construction without excessive stress or deflection.

3.05 STEEL REINFORCEMENT:

- A. General: Comply with CRSI's "Manual of Standard Practice" for placing reinforcement.
- B. Clean reinforcement of loose rust and mill scale, earth, ice, and other foreign materials.
- C. Accurately position, support, and secure reinforcement against displacement. Locate and support reinforcement with bar supports to maintain minimum concrete cover. Do not tack weld crossing reinforcing bars.

- 1. Support slab reinforcing bars as follows:

BAR SIZE	MAXIMUM DISTANCE BETWEEN SUPPORTS
#3	2 feet
#4	3 feet
#5	4 feet

- D. Set wire ties with ends directed into concrete, not toward exposed concrete surfaces.

3.06 JOINTS:

- A. General: Construct joints true to line with faces perpendicular to surface plane of concrete.
- B. Construction Joints: Install so strength and appearance of concrete are not impaired, at locations indicated or as approved by Project Manager.
 - 1. Place joints perpendicular to main reinforcement. Continue reinforcement across construction joints, unless otherwise indicated. Do not continue reinforcement through sides of strip placements of floors and slabs.
 - 2. Locate horizontal joints in walls at the top of footings.
 - 3. Space vertical joints in walls as indicated.
 - 4. Use a bonding agent at locations where fresh concrete is placed against hardened or partially hardened concrete surfaces.
 - 5. Use epoxy-bonding adhesive at locations where fresh concrete is placed against hardened or partially hardened concrete surfaces.

3.07 CONCRETE PLACEMENT:

- A. Before placing concrete, verify that installation of formwork, reinforcement, and embedded items is complete and that required inspections have been performed. Provide one day notification to the Project Manager for each scheduled pour.
- B. Before placing concrete, water may be added at Project site, subject to limitations of ACI 301. Up to two gallons of water per cubic yard of concrete may be added at the jobsite provided the approved design mix accommodates the additional water.
 - 1. Do not add water to concrete after adding high-range water-reducing admixtures to mix.
- C. Convey concrete from mixer to the place of final deposit rapidly by methods that prevent segregation or loss of ingredients and will insure the required quality of concrete. Use conveying equipment, conveyors, hoppers, baffles, chutes, pumps that are sized and designed to prevent cold joints from occurring and prevent segregation in discharged concrete. Clean conveying equipment before each placement.
- D. Deposit concrete continuously or in layers of such thickness that no new concrete will be placed on concrete that has hardened enough to cause seams or planes of weakness. If a section cannot be placed continuously, provide construction joints as specified. Deposit concrete to avoid segregation.
- E. Deposit concrete in forms in horizontal layers with proper consolidation into previous layers and in a manner to avoid inclined construction joints. Place each layer while preceding layer is still plastic, to avoid cold joints.
 - 1. Consolidate placed concrete with mechanical vibrating equipment. Use equipment and procedures for consolidating concrete recommended by ACI 309R.

2. Do not use vibrators to transport concrete inside forms. Insert and withdraw vibrators vertically at uniformly spaced locations no farther than the visible effectiveness of the vibrator. Place vibrators to rapidly penetrate placed layer and at least 6 inches into preceding layer. Do not insert vibrators into lower layers of concrete that have begun to lose plasticity. At each insertion, limit duration of vibration to time necessary to consolidate concrete and complete embedment of reinforcement and other embedded items without causing mix constituents to segregate.
 3. Make construction joints only where located on Drawings unless otherwise approved by the Project Manager. Plan pours to continuously place concrete from one construction joint to another.
- F. Deposit and consolidate concrete for floors and slabs in a continuous operation, within limits of construction joints, until placement of a panel or section is complete.
1. Consolidate concrete during placement operations so concrete is thoroughly worked around reinforcement and other embedded items and into corners.
 2. Maintain reinforcement in position on chairs during concrete placement.
 3. Screed slab surfaces with a straightedge and strike off to correct elevations.
 4. Slope surfaces uniformly to drains where required.
 5. Begin initial floating using bull floats or darbies to form a uniform and open-textured surface plane, free of humps or hollows, before excess moisture or bleed-water appears on the surface. Do not further disturb slab surfaces before starting finishing operations.
- G. Hot-Weather Placement: Place concrete according to recommendations in ACI 305R and as follows, when hot-weather conditions exist:
1. Cool ingredients before mixing to maintain concrete temperature below 90 deg F at time of placement. Chilled mixing water or chopped ice may be used to control temperature, provided water equivalent of ice is calculated to total amount of mixing water. Using liquid nitrogen to cool concrete is Contractor's option.
 2. Cover steel reinforcement with water-soaked burlap so steel temperature will not exceed ambient air temperature immediately before embedding in concrete.
 3. Fog-spray forms, steel reinforcement, and subgrade just before placing concrete. Keep subgrade moisture uniform without standing water, soft spots, or dry areas.

3.08 FINISHING FORMED SURFACES:

- A. Smooth-Formed Finish: As-cast concrete texture imparted by form-facing material, arranged in an orderly and symmetrical manner with a minimum of seams. Repair and patch tie holes and defective areas. Remove fins and other projections exceeding 1/2 inch in height.

- B. **Related Unformed Surfaces:** At tops of walls, horizontal offsets, and similar unformed surfaces adjacent to formed surfaces, strike off smooth and finish with a texture matching adjacent formed surfaces. Continue final surface treatment of formed surfaces uniformly across adjacent unformed surfaces, unless otherwise indicated.
- C. **Trowel Finish:** After applying float finish, apply first trowel finish and consolidate concrete by hand or power-driven trowel. Continue troweling passes and restraighen until surface is free of trowel marks and uniform in texture and appearance. Grind smooth any surface defects that would telegraph through applied coatings or floor coverings.
 - 1. Apply a trowel finish to surfaces indicated and to floor and slab surfaces exposed to view or to be covered with resilient flooring, carpet, ceramic or quarry tile set over a cleavage membrane, paint, or another thin film-finish coating system.

3.09 **MISCELLANEOUS CONCRETE ITEMS:**

- A. **Filling In:** Fill in holes and openings left in concrete structures, unless otherwise indicated, after work of other trades is in place. Mix, place, and cure concrete, as specified, to blend with in-place construction. Provide other miscellaneous concrete filling indicated or required to complete Work.

3.10 **CONCRETE PROTECTION AND CURING:**

- A. **General:** Protect freshly placed concrete from premature drying and excessive hot temperatures. Comply with ACI 305R for hot-weather protection during curing.
- B. **Evaporation Retarder:** Apply evaporation retarder to unformed concrete surfaces before and during finishing operations. Apply according to manufacturer's written instructions after placing, screeding, and bull floating or darbying concrete, but before float finishing.
- C. **Formed Surfaces:** Cure formed concrete surfaces, including underside of beams, supported slabs, and other similar surfaces. If forms remain during curing period, moist cure after loosening forms. If removing forms before end of curing period, continue curing by one or a combination of the curing methods listed in paragraph 3.14.D.
- D. **Unformed Surfaces:** Begin curing immediately after finishing concrete. Cure unformed surfaces, including floors and slabs, concrete floor toppings, and other surfaces, by one or a combination of the following methods:
 - 1. **Moisture Curing:** Keep surfaces continuously moist for not less than seven days with the following materials:
 - a. Water.
 - b. Continuous water-fog spray.
 - c. Absorptive cover, water saturated, and kept continuously wet. Cover concrete surfaces and edges with 12-inch lap over adjacent absorptive covers.

2. **Moisture-Retaining-Cover Curing:** Cover concrete surfaces with moisture-retaining cover for curing concrete, placed in widest practicable width, with sides and ends lapped at least 12 inches, and sealed by waterproof tape or adhesive. Cure for not less than seven days. Immediately repair any holes or tears during curing period using cover material and waterproof tape.
3. **Curing Compound:** Apply uniformly in continuous operation by spray or roller according to manufacturer's written instructions. Recoat areas subjected to heavy rainfall within three hours after initial application. Maintain continuity of coating and repair damage during curing period.
4. **Curing and Sealing Compound:** Apply uniformly to floors and slabs indicated in a continuous operation by spray or roller according to manufacturer's written instructions. Recoat areas subjected to heavy rainfall within three hours after initial application where recommended by the manufacturer. Repeat process 24 hours later and apply a second coat. Maintain continuity of coating and repair damage during curing period.

3.11 JOINT FILLING:

- A. Prepare, clean, and install joint filler according to manufacturer's written instructions. Defer joint filling as long as possible. Do not fill joints until construction traffic has permanently ceased.
- B. Remove dirt, debris, saw cuttings, curing compounds, and sealers from joints; leave contact faces of joint clean and dry.
- C. Install semirigid epoxy joint filler full depth in saw-cut joints and at *least* 2 inches deep in formed joints. Overfill joint and trim joint filler flush with top of joint after hardening.

3.12 CONCRETE SURFACE REPAIRS:

- A. **Defective Concrete:** Repair and patch defective areas. Remove and replace concrete that cannot be repaired and patched to the Project Manager's approval.
- B. **Patching Mortar:** Mix dry-pack patching mortar, consisting of one part portland cement to two and one-half parts fine aggregate passing a No. 16 sieve, using only enough water for handling and placing.
- C. **Repairing Formed Surfaces:** Surface defects include color and texture irregularities, cracks, spalls, air bubbles, honeycombs, rock pockets, fins and other projections on the surface, and stains and other discolorations that cannot be removed by cleaning.
 1. Immediately after form removal, cut out honeycombs, rock pockets, and voids more than 1/2 inch in any dimension in solid concrete. Make edges of cuts perpendicular to concrete surface. Clean, dampen with water, and brush-coat holes and voids with bonding agent. Fill and compact with patching mortar before bonding agent has dried. Fill form-tie voids with patching mortar or cone plugs secured in place with bonding agent.

2. Repair defects on surfaces exposed to view by blending white portland cement and standard portland cement so that, when dry, patching mortar will match surrounding color. Patch a test area at inconspicuous locations to verify mixture and color match before proceeding with patching. Compact mortar in place and strike off slightly higher than surrounding surface.
 3. Repair defects on concealed formed surfaces that affect concrete's durability and structural performance as determined by the Project Manager.
- D. Perform structural repairs of concrete, subject to the Project Manager's approval, using epoxy adhesive and patching mortar.
- E. Repair materials and installation not specified above may be used, subject to the Project Manager's approval.

3.13 FIELD QUALITY CONTROL:

- A. Testing Agency: Engage a qualified independent testing and inspecting agency to sample materials, perform tests, and submit test reports during concrete placement according to requirements specified in this Article.
- B. Testing Services: Testing of composite samples of fresh concrete obtained according to ASTM C 172 shall be performed according to the following requirements:
1. Testing Frequency: Obtain one composite sample for each day's pour of each concrete mix exceeding 3 cu. yd., but less than 25 cu. yd., plus one set for each additional 50 cu. yd. or fraction thereof.
 2. Slump: ASTM C 143; one test at point of placement for each composite sample, but not less than one test for each day's pour of each concrete mix. Perform additional tests when concrete consistency appears to change.
 3. Air Content: ASTM C 231, pressure method, for normal-weight concrete; one test for each composite sample, but not less than one test for each day's pour of each concrete mix.
 4. Concrete Temperature: ASTM C 1064; one test hourly when air temperature is 40 deg F/4.4 deg C and below and when 80 deg F (27 degC) and above, and one test for each composite sample.
 5. Compression Test Specimens: ASTM C 31/C 31M; cast and laboratory cure one set of four standard cylinder specimens for each composite sample.
 - a. Cast and field cure one set of four standard cylinder specimens for each composite sample.

6. Compressive-Strength Tests: ASTM C 39; test two laboratory-cured specimens at 7 days and two at 28 days.
 - a. Test two field-cured specimens at 7 days and two at 28 days.
 - b. A compressive-strength test shall be the average compressive strength from two specimens obtained from same composite sample and tested at age indicated.
- C. Strength of each concrete mix will be satisfactory if every average of any three consecutive compressive-strength tests equals or exceeds specified compressive strength and no compressive-strength test value falls below specified compressive strength by more than 500 psi.
- D. Test results shall be reported in writing to the Project Manager, concrete manufacturer, and Contractor within 48 hours of testing. Reports of compressive-strength tests shall contain Project identification name and number, date of concrete placement, name of concrete testing and inspecting agency, location of concrete batch in Work, design compressive strength at 28 days, concrete mix proportions and materials, compressive breaking strength, and type of break for both 7-and 28-day tests.
- E. Nondestructive Testing: Impact hammer, sonoscope, or other nondestructive device may be permitted by the Project Manager but will not be used as sole basis for approval or rejection of concrete.
- F. Additional Tests: Testing and inspecting agency shall make additional tests of concrete when test results indicate that slump, air entrainment, compressive strengths, or other requirements have not been met, as directed by the Project Manager. Testing and inspecting agency may conduct tests to determine adequacy of concrete by cored cylinders complying with ASTM C 42 or by other methods as directed by the Project Manager.

END OF SECTION

DIVISION 4 – MASONRY

SECTION 04861 – GROUTED RUBBLE PAVING

PART 1 - GENERAL

- 1.01 GENERAL CONDITIONS: The General Conditions, General Specifications and Special Provisions preceding these specifications shall govern this section of the work.
- 1.02 SCOPE: This section describes constructing grouted rubble paving. Furnish all materials, labor and equipment required to accomplish the planting of grass as indicated on the drawings and specified herein.
- 1.03 STANDARD SPECIFICATIONS: The following specifications shall be made a part of this section:

"Standard Specifications for Public Works Construction," September 1986, Departments of Public Works County of Kauai, City and County of Honolulu, County of Maui, County of Hawaii of the State of Hawaii, hereinafter referred to as the "Standard Specifications."

PART 2 - PRODUCTS

2.01 MATERIALS:

Portland Cement: ASTM C 150, Type I/II.

Fine Aggregate for Concrete: ASTM D2419

Water: Potable

Stones: Paving stones shall be clean, sound, durable, free from organic material and shall be at least 1/8 cubic foot in volume, and have minimum unit weight of 155 pounds per cubic foot.

Grout: Grout shall consist of 1 part Portland Cement to 3 parts fine aggregate by volume.

PART 3 - EXECUTION

- 3.01 Free foundation bed of brush, trees, stumps, roots, debris, and other objectionable materials, and dress to smooth surface.

Compact bed until relative compaction is not less than 90 percent and finish to smooth surface. Prior to laying stones, provide 3-days notice to Project Manager for inspection of foundation bed. Begin laying stones only after foundation is acceptable to Project Manager.

Moisten bedding material with water. Wet stones before laying. Lay stones in a full bed of grout having stiff consistency. Use selected stones and shape roughly to make joints between 1/4 inch to 1/2 inch in width.

Bed stones in grout and form uniform planar surface with broken joints.

Within 24 hours after placing stones, point joints with grout to create 1/4-inch recesses. Keep paving surface wet throughout pointing process. Texture of recessed pointing shall not be smooth, but shall match texture of stone used. Visible grout on exposed rock surface will not be allowed.

Finish surface shall not deviate more than 3/8 inch with a 10-foot straightedge.

END OF SECTION

DIVISION 10 - SPECIALTIES

SECTION 10100 – ANCHORED WIRE MESH SYSTEM

PART 1 - GENERAL

- 1.01 **GENERAL CONDITIONS:** The General Conditions, General Specifications and Special Provisions preceding these specifications shall govern this section of the work.
- 1.02. **DESCRIPTION:** The work contained in this section of the technical specifications consists of furnishing, transporting and constructing a slope stabilization system in accordance with the contract documents and the manufacturer's standards and requirements. The system shall be installed at the location(s) shown on the contract documents approved by the Project Manager.

The anchored wire mesh system has been designed to withstand the static and dynamic forces generated from rocks moving under the permanently installed system. The manufacturer shall be regularly engaged in the manufacturing of slope stabilization systems, having a documented experience with the manufacturing of slope stabilization systems used in similar application and capacity. The manufacturer shall supply written evidence demonstrating certification of a quality assurance program.

- 1.03 **WORK INCLUDED:** Furnish all shop drawings, labor, materials, equipment, tools, pullout testing, and incidentals necessary to complete, in place, the anchored wire mesh system at the locations shown on the contract documents.
- 1.04 **PRE-CONSTRUCTION REQUIREMENTS:** The Contractor shall submit eight (8) copies of the layout and detailed drawings to the Project Manager for review and acceptance. The submittal shall be prepared by the manufacturer of the anchored wire mesh slope stabilization system. The submittal also shall include samples of the materials with the powder coating and color(s) of the high strength wire mesh for selection and acceptance by the Project Manager prior to placing an order for the anchored wire mesh system. The Project Manager shall have 10 days to review the submittal and provide written comments and acceptance of the submittal. Fabrication of the anchored wire mesh system shall not begin until the submittal has been reviewed and accepted by the Project Manager. The cost for the manufacturer's assistance and drawings required in the submittal shall be included in the cost of the anchored wire mesh system.

The Contractor shall submit an affidavit certifying that the high strength wire mesh meets the project specifications. The affidavit shall be signed by an official authorized to certify on behalf of the manufacturer and shall be accompanied by a mill certificate that verifies physical properties were tested during manufacturing and lists the manufacturer's quality control testing. If the affidavit is dated before award of the contract and/or is not specific to the project, the supplier shall attach a statement certifying that the affidavit addressed to the wholesale company is representative of the material supplied.

The Contractor shall have a qualified and experienced representative from the high strength wire mesh manufacturer available on an as-needed basis during the construction. The representative shall visit the site for consultation at least once during construction.

The Contractor shall be fully responsible for the safety of workers and representatives of the Project Manager observing the installation and testing of grouted rock anchors. The Contractor shall be responsible for providing grouted rock anchors of the required load capacity, which adequately meet all anchor test acceptance criteria. Deficient grouted rock anchors shall be replaced or additional grouted rock anchors installed, as determined by the Project Manager, at no additional cost to the State.

The Contractor shall sign a statement that the Grouted Rock Anchor Contractor has inspected the project site and the subsurface information for the project. The Contractor shall demonstrate an understanding of the subsurface conditions and all factors affecting the drilling and grouting operation. The Contractor shall acknowledge the highly to extremely fractured rock conditions presented on site that will have impact to the grouting operation. The Contractor shall anticipate additional grouting during the rock anchor installation due to the fractured rock and included additional cost in his/her bid. The Contractor shall have remedial plan and/or means to minimize additional grouting due to fractured rock with no additional cost to the State.

The Contractor shall also acknowledge in the statement the construction access restriction due to adjacent high-voltage power lines and other utilities.

Calibration curves for anchor testing apparatus including jack, pressure gauge, and load cell used for anchor testing shall be submitted to the Project Manager for review and acceptance.

Shop drawings shall be submitted as specified in Section 01340 DRAWINGS TO BE FURNISHED BY THE CONTRACTOR.

PART 2 – PRODUCTS

2.01 **MATERIALS:** All materials for the anchored wire mesh system shall conform to the following requirements.

- A. **High Strength Wire Mesh:** The high strength wire mesh shall be woven construction and shall be diamond shaped. The high strength wire mesh shall be made with 4-mm (0.157-inch) diameter wire, and the ends of each wire shall be formed into a loop and shall be twisted. The loops of the wire mesh shall be fastened together to prevent unraveling of the mesh. The wire shall be alloyed high strength carbon steel wire with a minimum tensile strength 1,770 N/mm² (256,000 psi). The wire shall be galvanized with a Zinc/Aluminum coating with a minimum weight of 125 g/m² (0.410 oz/ft²). The coating shall be 95% Zinc and 5% Aluminum.

The size of the wire mesh opening shall be 83 mm by 137 mm (+3.25 inches by ±5.5 inches) (± 5%), and the depth of the mesh shall be 15 mm ± 1 mm (0.59 inches).

- B. **Compression Claws (Press Claws):** The compression claws (also known as press claws) shall be 6-mm (0.24-inch) diameter carbon steel bar and hot dipped galvanized with a minimum layer thickness of 85 microns (µm). Type 1 compression claws (press claws) shall be used to fasten the meshes together, and Type 2 compression claws (press claws) shall be used to fasten the mesh to the boundary ropes.

- C. **Spike Plates:** The spike plates shall be made from 10-mm (0.4-inch) thick steel and shall be hot dipped galvanized with a minimum layer thickness of 85 microns (μm). The spike plate shall be diamond shaped with a width of 190 mm (7.5 inches) and a length of 330 mm (13 inches).
- D. **Boundary Ropes:** Boundary ropes shall have a diameter of 0.5 inches (12 mm) and shall be PVC coated (color shall be black unless directed otherwise by the Project Manager). The rope shall be 6 by 19 construction (or equivalent), independent wire rope core (IWRC) and galvanized with a minimum breaking strength of 23,940 pounds. The rope shall meet Federal Specification RR-W-410D or equivalent including galvanizing.
- E. **Drilled Holes:** Drill the holes for the grouted rock anchors (including the anchors for the boundary ropes) in accordance with the minimum dimensions (diameter and depths) shown in the contract documents. The Contractor shall submit deviations from the dimensions shown on the contract documents for acceptance by the Project Manager. The Project Manager will not permit blasting for installation of the drilled holes.
- F. **Grouted Rock Anchors:** The grouted rock anchors shall consist of hollow core bolts meeting the following minimum specifications:

Outside Diameter	1.25 inches	(32 mm)
Internal Diameter	0.59 inches	(15 mm)
Effective Cross Sectional Area	0.76 in ²	(490 mm ²)
Ultimate Load Capacity	81 kips	(360 kN)
Yield Load Capacity	62 kips	(280 kN)
Weight per Foot	2.85 lbs	(1.29 kg)
Corrosion Allowance (Zinc galvanization)	157 mils	(4 mm)

The hollow core bolt shall be encapsulated with corrugated HDPE or PVC. Zinc galvanization shall be included in the diameter (inside and outside) of the anchors. The length of the grouted rock anchors shall be in accordance with the contract documents.

- G. **Supplemental (Short) Anchors:** Where required, supplemental (short) anchors may be installed in between the grouted rock anchors installed in regular spacing shown on the contract documents. Supplemental (short) anchors are installed to provide a neat appearance for the anchored wire mesh system only and serve no structural function. The supplemental (short) anchors shall be grouted and meet the minimum specifications shown in subsection (F) above. The supplemental anchors shall have a corrosion allowance of 4 mm (157 mils) zinc galvanization included in their diameter (inside and outside). Where installed by the Contractor, the length of the supplemental (short) anchors shall be at least 4 feet in length.
- H. **Grout:** The rock anchors shall be grouted with minimum compressive strength of 3,000 psi in 7-day. Testing for compressive strength shall conform to ASTM C-109 Mortar and Sand. Water used for the grout shall be potable, clean and free of injurious quantities of substances known to be harmful to Portland Cement or the steel anchors.

- I. Admixtures: ASTM C-494. Admixtures that control bleed, improve flowability, reduce water content and retard set may be used in the grout subject to review and acceptance by the Project Manager. Accelerators are not permitted. Expansive admixtures may only be used in grout used for filling sealed encapsulations. Admixtures shall be compatible with the grout and mixed in accordance with the manufacturer's recommendations.
- J. Cement: ASTM C-150, Type I, II, III or V.
- K. Color Coating: All components of the anchored wire mesh system, such as the high strength steel wire mesh, compression claws (also known as press claws), and spike plates shall have a powder coating of black pigmentation. The pigmented powder shall be applied using an electrostatic spray gun or equivalent process. The other exposed parts of the anchored wire mesh system that has not been powder coated shall have an applied coating of rubberized paint (color shall be black unless otherwise directed by the Project Manager) for aesthetic purposes.
- L. Miscellaneous Materials: All miscellaneous material associated with the anchored wire mesh slope stabilization system, such as wire rope clips, thimbles, etc., shall be supplied and appropriate for use with a PVC coated wire rope and shall be hot dipped galvanized. All such exposed metals shall have the same color coating provisions set in Section K. above.

PART 3 – EXECUTION

3.01 CONSTRUCTION REQUIREMENTS:

- A. General. As part of the construction requirements, a technical representative from the manufacturer of the anchored wire mesh system shall be present on the site during the initial installation of the anchored wire mesh system at no additional cost to the State. All materials for the anchored wire mesh system shall be properly marked by the manufacturer in order for the Contractor to identify the components easily with the drawings to minimize installation time.

The anchored wire mesh system installation shall consist of the following steps. Installation of the anchored wire mesh system also shall follow the manufacturer's recommendations. Where discrepancies exist between the technical specifications of the Special Provisions and the manufacturer's recommendations, the Contractor shall notify the Project Manager immediately. The Project Manager will provide additional guidance for proceeding with the work upon consultation with the manufacturer's technical representative to resolve the discrepancies.

In general, the following steps shall be followed during the installation of the anchored wire mesh system.

1. Debris including, but not limited, to trees, roots, brush, rubbish, loose soil/rocks, and etc., should be removed in accordance with the contract documents. Deep depression (greater than 18 inches deep) that is not removable when clearing and cutting the slope shall be filled with shotcrete in accordance with contract documents and as ordered by the Project Manager. Cost of shotcrete shall be incidental to the specified Anchored Wire Mesh System. Rock bolt anchors shall be installed in accordance with the contract documents. Additional rock bolt anchors may be required as approved by the Project Manager and paid by the State.
2. The Contractor shall locate the grouted rock anchors on the slope in accordance with the contract documents. Prior to installation of the grouted rock anchors, form dell of between 8 inches to 12 inches deep at each grouted rock anchor location.
3. The grouted rock anchors shall be installed in accordance with the contract documents. The grouting operation shall commence no later than 8 hours after completion of drilling or at the same work shift, whichever is shorter, at each anchor location. The Contractor shall install supplemental (short) anchors in shallow depressions (generally less than 18 inches deep) in order to pull the anchored wire mesh into the depressions and against the ground.
4. Install the required grouted rock anchors for the boundary ropes at the locations in accordance with the contract documents. The boundary ropes serve no structural purpose because the boundary ropes are used to pull the edge of the anchored wire mesh tight against the slope (for a neat appearance).
5. Test grouted rock anchors in accordance with the contract documents and accepted by the Project Manager.
6. Lay the high strength wire mesh on the slope by unrolling down the slope. The rolls can be shortened or lengthened as necessary by removing or adding sections, respectively. Overlap the mesh panels in accordance with the contract documents and the manufacturer's recommendations. Fasten the overlapped mesh panels with two (2) Type 1 compression claws (press claws) at each mesh. The compression claws (press claws) are installed with one claw directly above the loop and one directly below the loop. For obstructions, such as trees that are not removed, cut the wire mesh, bend the cut wire mesh pieces back, and secure in place with aluminum clamps (follow manufacturer's recommendations).
7. Install the required boundary ropes and fasten the wire mesh to the boundary ropes with Type 2 compression claws (minimum of one compression claw at each mesh). Tighten the boundary ropes and pull tight against the ground or slope.
8. Place the spike plates onto the anchors. Using a hydraulic wrench supplied by the manufacturer, tighten the nuts and push the spike plates and wire mesh into the dells in order to tension the anchored wire mesh to at least 6.7 kips (30 kN). Torque the nuts to the values in accordance with the manufacturer's recommendations.

- B. Verification Testing of Grouted Rock Anchors. Verification testing shall be performed in the presence of the Project Manager for two rock anchors installed at the beginning of the grouted rock anchor installation, to verify the Contractor's installation methods and anchor pullout resistance in accordance with the contract documents.

Perform verification test at the locations and elevations selected by the Project Manager.

The Contractor shall submit the testing apparatus and set-up diagram for the Project Manager's review and approval prior to the testing. Do not perform the testing until the anchor grout has cured for at least 72 hours and attained at least the specified 3-day compressive strength of the grout. Testing in less than 72 hours will only be allowed if the Contractor submits compressive strength test results verifying that the anchor grout mixes being used will provide the specified 3-day compressive strengths in the lesser time.

Testing equipment shall include dial gauges, dial gauge support, jack and pressure gauge, electronic load cell, and a reaction frame. Provide description of test setup and jack, pressure gauge, and load cell calibration curves for the Project Manager's review and approval. The reaction frame shall provide sufficient distance from the test anchor and beyond grouted rock anchor pull-out influence zone. Measure the anchor head movement with a dial gauge capable of measuring up to 0.001 inches. The dial gauge shall have a travel sufficient to allow the test to be done without having to rest the gauge. Visually align the dial gauge to be parallel with the axis of the anchor and support the dial gauge independently from the jack or reaction frame.

The pressure gauge shall have an accurate reading dial of 100 psi for each jack and shall be calibrated as a unit with the cylinder extension in the approximate position that it will be at final jacking force, and shall be accompanied by a certified calibration chart. The gauge shall have been calibrated within one-year prior to use on the project. All calibration instruments shall be certified and identified using a unique and non-removable label provided by the company or manufacturer performing the calibration tests.

Upon request from the Project Manager, any testing equipment being used by the Contractor can be asked to be certified for calibration by the Manufacturer or Manufacturer's official representative after load testing at no additional cost to the State.

Verification test shall be performed by incrementally loading the anchor to a maximum test load of 200 percent of the design pullout capacity indicated on the contract documents in accordance with the following loading schedule. The anchor head movement at each load shall be measured and recorded by the Contractor. The test load shall be monitored by a load cell or a jack pressure gauge with a sensitivity range meeting the requirements of pressure gauges used on the project.

VERIFICATION TEST LOADING SCHEDULE	
<u>LOAD</u>	<u>HOLD TIME</u>
AL (0.05-DTL maximum)	1 minute
0.25 DTL	10 minutes
0.50 DTL	10 minutes
0.75 DTL	10 minutes
1.00 DTL	10 minutes

VERIFICATION TEST LOADING SCHEDULE	
LOAD	HOLD TIME
1.25 DTL	10 minutes
1.50 DTL	10 minutes
1.75 DTL	10 minutes
2.00 DTL (Maximum Test Load)	60 minutes

The alignment load (AL) shall be the minimum load required to align the testing apparatus and shall not exceed 5 percent of the Design Test Load (DTL). The DTL is the design pullout capacity indicated on the contract documents (6.7 kips). Dial gauges shall be set to "zero" after the alignment load has been applied.

Each load increment shall be held for at least 10 minutes with the exception of the alignment load (AL). The anchor head movements at the maximum test load shall be measured and recorded at 1 minute, 2, 3, 5, 6, 10, 20, 30, 50, and 60 minutes. The maximum test load shall be maintained at a minimum the load stated in the table above and not exceed 2 percent of the intended load by use of the load cell.

- C. **Proof Testing of Grouted Rock Anchors.** Perform proof testing on at least 5% of grouted rock anchors in the presence of the Project Manager. The Contractor shall provide notification of testing schedule at least 48 working hours in advance to the Project Manager. Perform the proof tests at the locations and elevations selected by the Project Manager after installation to verify anchor pullout resistance.

The proof testing shall be performed in accordance with requirements and procedures described in the section of "Verification Testing of Grouted Rock Anchors", except maximum of test load and holding time at each load increment, as the following loading schedule.

PROOF TEST LOADING SCHEDULE	
LOAD	HOLD TIME
AL (0.05-DTL maximum)	Until Stable
0.25 DTL	Until Stable
0.50 DTL	Until Stable
0.75 DTL	Until Stable
1.00 DTL	Until Stable
1.25 DTL	Until Stable
1.50 DTL (Maximum Test Load)	10 minutes (if less than 0.04" is measured between the 1 and 10 minute readings), otherwise 60 minutes

- D. **Acceptance Criteria.** A test anchor will be considered acceptable by the Project Manager when all of the following requirements are met:
1. A total creep movement of less than 0.04 inch is measured between the 1 and 10 minute readings or a total creep movement of less than 0.08 inch is measured between the 6 and 60 minute readings and the creep rate is linear or decreasing throughout the creep test load hold period.

2. A pullout failure does not occur at the maximum test load. Pullout failure is defined as the load at which attempts to further increase the test load simply result in continued pullout movement of the test anchor. The pullout failure load shall be recorded as part of the test data.

Successful verification and proof tested anchors meeting the above test acceptance criteria may be incorporated as production anchors, provided that (1) the minimum required drill hole diameter has been maintained, (2) the specified corrosion protection is provided, and (3) the test anchor length is equal to or greater than the scheduled production anchor length, or the modified length by the Project Manager.

If a test anchor does not satisfy the acceptance criterion, the Contractor shall determine the cause and submit the modification to the Project Manager for approval for implementation.

The Project Manager may require the Contractor to replace some or all of the installed production anchors between a failed test anchor and the adjacent passing test anchor. Alternatively, the Project Manager may require the installation and testing of additional anchors to verify that adjacent previously installed production anchors have sufficient load carrying capacity.

The Contractor's modifications may include, but not limited to, the installation of additional anchors; increasing the drill hole diameter to provide increased capacity; modifying the installation or grouting methods; reducing the production anchor spacing required by the contract documents and installing more production anchors at a reduced capacity; or installing longer production anchors if the pullout capacity behind the failure surface controls the allowable anchor design capacity.

Installation and testing of additional test anchors or installation of additional or modified anchors as a result of test anchor failure(s) will be at no additional cost to the State.

- E. Anchor Installation Records. Records documenting the grout rock anchor construction will be maintained by the Contractor, unless specified otherwise. During drilling operation for anchor holes, the Contractor shall document drilling data for each bore hole including but not limited to, variations in rock conditions, depth of weather or hard rock, and any other variations in the ground conditions such as presence of cavities and lava tubes. The Contractor shall also document the grouting operation including grout volume used, and any unusual conditions such as loss of grout for each anchor hole. The Contractor shall provide the Project Manager with as-built drawings showing as-built grouted rock anchor locations within 5 days after completion of the grouted rock anchor installation and testing. Submit all test data with as-built drawings.

- 3.02 **METHOD OF MEASUREMENT:** The Project Manager will measure the anchored wire mesh system per square foot in accordance with the contract documents, in place and operational. The Project Manager will measure the rock bolt anchors per linear foot in accordance with the contract documents, in place and operational. The Project Manager will measure the additional rock bolt anchors required at an agreed upon unit price per linear foot under force account.

The Project Manager will not measure clearing and grubbing, rock slope scaling, debris disposal, shotcrete for depression of rock slope surface, supplement short rock anchors, and others in accordance with the contract documents. Cost of these items shall be incidental to the specified Anchored Wire Mesh System.

- 3.03 **BASIS OF PAYMENT:** The Project Manager will pay for the accepted pay items listed below at the contract price per pay unit, as shown in the proposal schedule.

Payment will be full compensation for the work prescribed in this section and the contract documents. Pay unit includes full compensation for furnishing shop drawings, labor, materials, equipment, tools, pullout testing, and incidentals necessary to complete the anchored wire mesh system at the locations shown on the contract documents.

The Project Manager will pay for the following pay item when included in proposal schedule:

Pay Item	Pay Unit
Anchored Wire Mesh System	Square Foot
Rock Bolt Anchor	Linear Foot
Additional Rock Bolt Anchor	Force Account

An estimated amount for the force account may be allocated in the proposal schedule under "Additional Rock Bolt Anchor." The Project Manager will pay for rock bolts required to support individual fractured rock in accordance with the contract documents. The Project Manager will pay for additional rock bolt anchors to support individual fractured rock that may be exposed after clearing and grubbing operation, at an agreed upon unit price per linear foot under force account.

END OF SECTION