

1

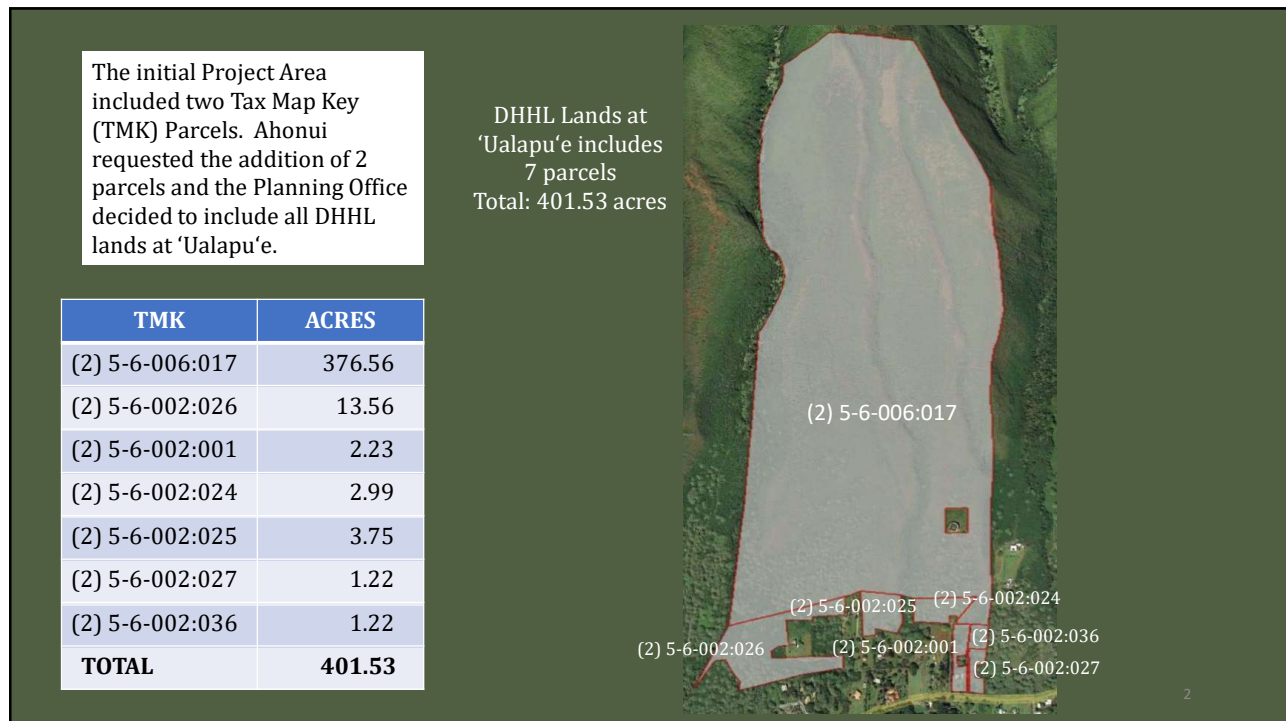

2

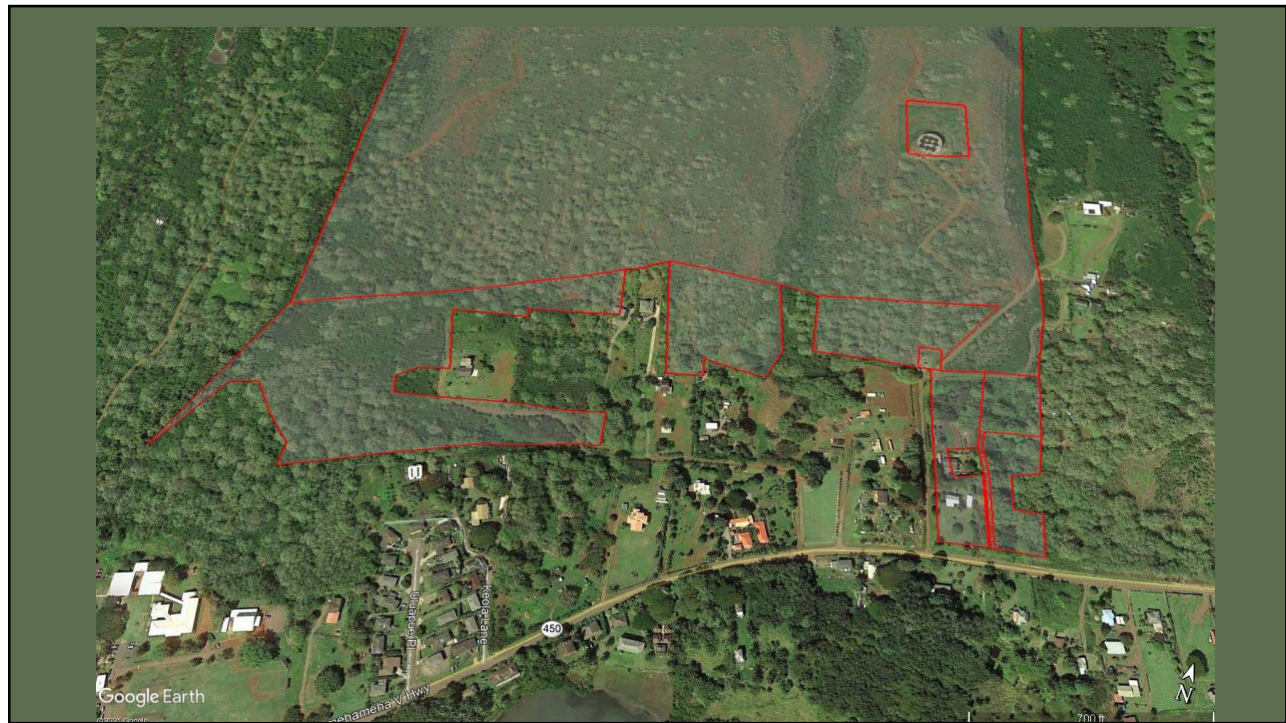

3

Cultural Resource Management Task Force

- Task Force: Dickenson Stone
- Christopher Chang
- William (Kupuna Kekauoha)
- Gavin Pelekane-Tamashiro
- Phillip "Mango" Stephens
- Antonette Yamamoto
- Sybil Lopez
- Sam Pedro
- Pat Tamashiro
- Cora Schnackenberg
- Members/Volunteers



4

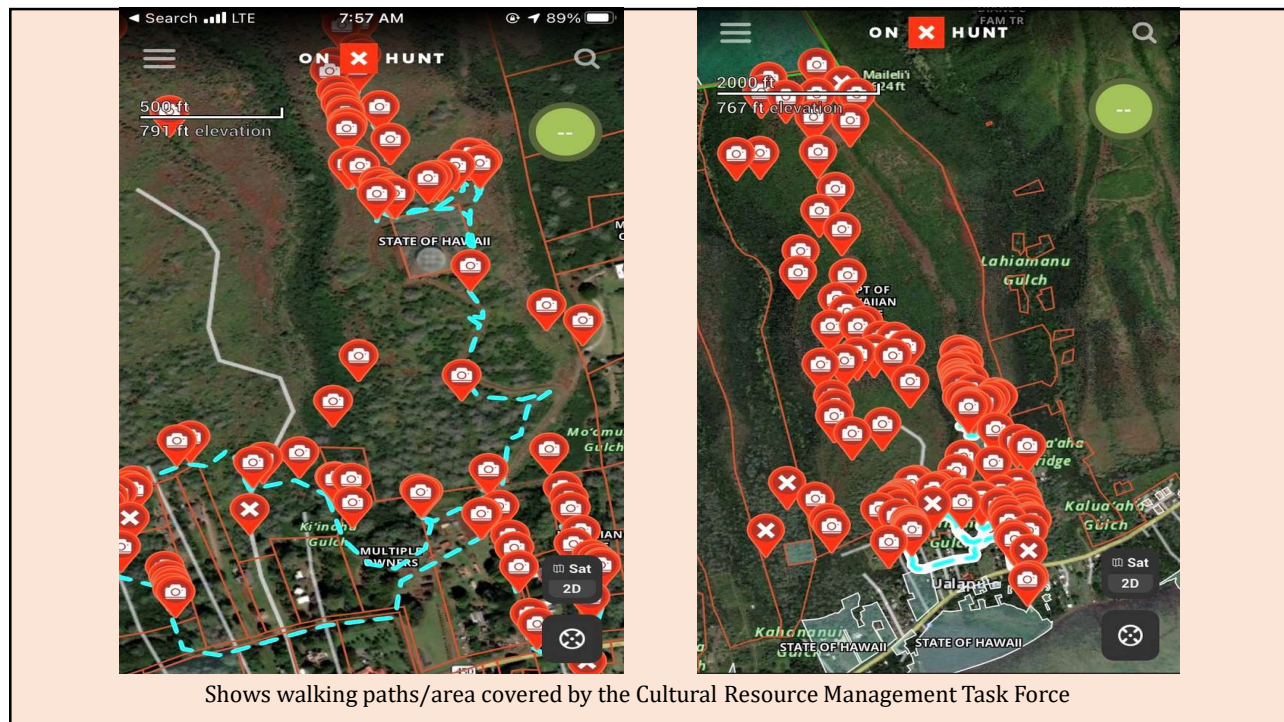

5

Evidence of Extreme Soil Erosion--Water Run-Off Problem

only 8-12-inches of a 6-foot fence is visible; the other side of the fence clears 5-6 feet



6

Early stages of soil erosion where roads become waterways
which start to erode...



7

...and continues to erode until you end up with gullies and hard
pan soil which would be difficult to farm



8



Access Road



9



Stream bed that must be crossed to get from one DHHL parcel to another



10



11

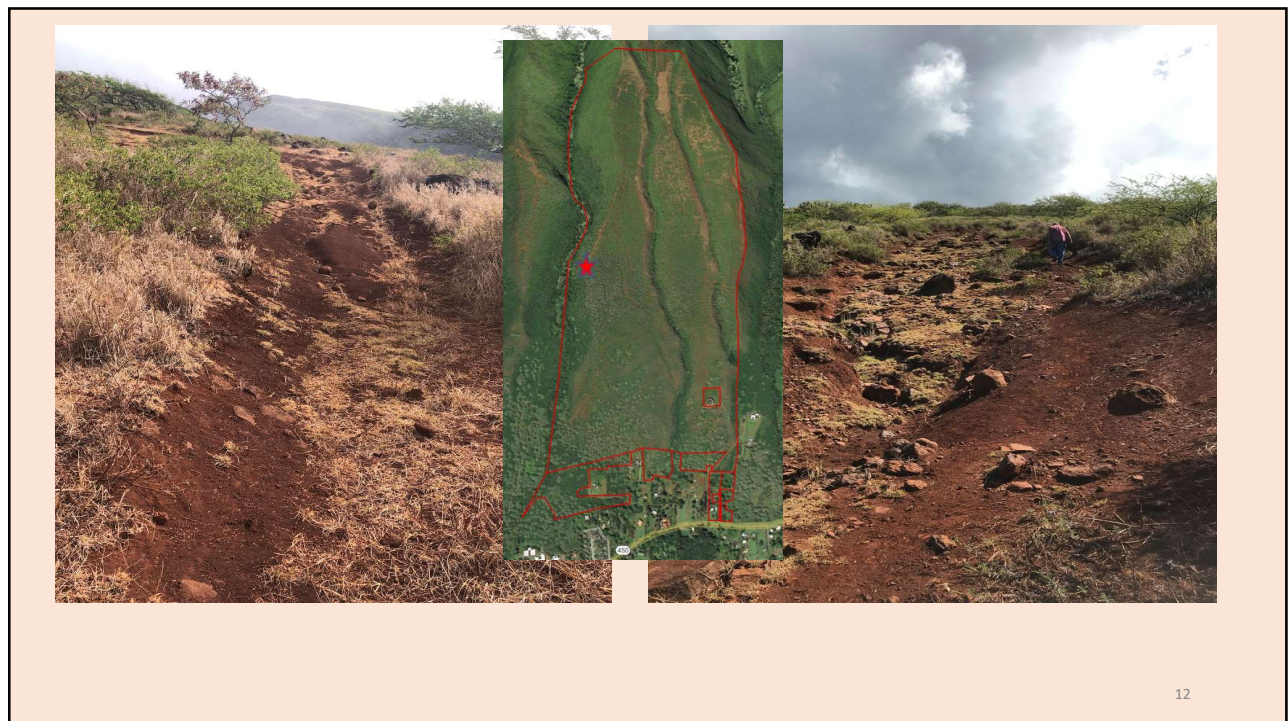

12

Examples where the land levels off

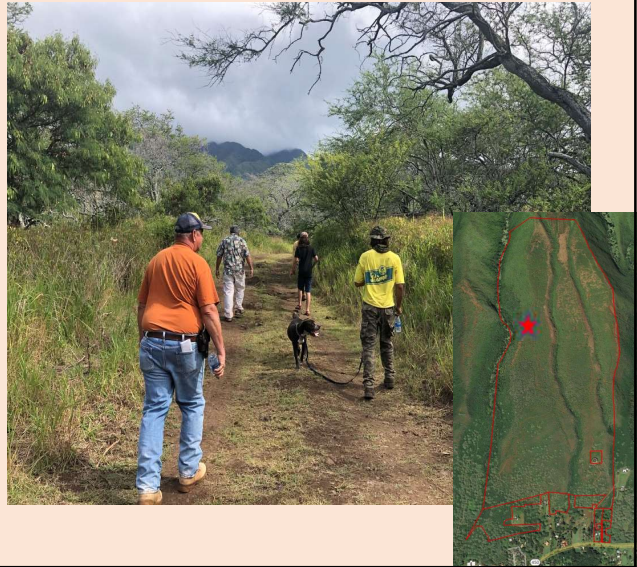

13

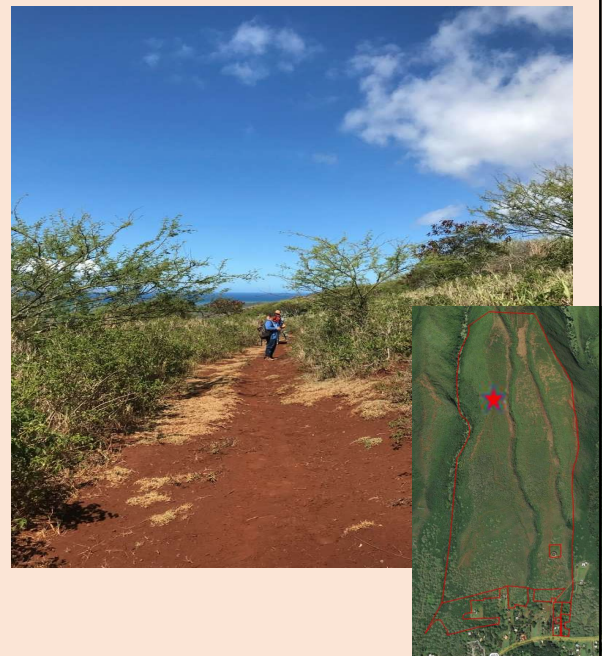

14



15

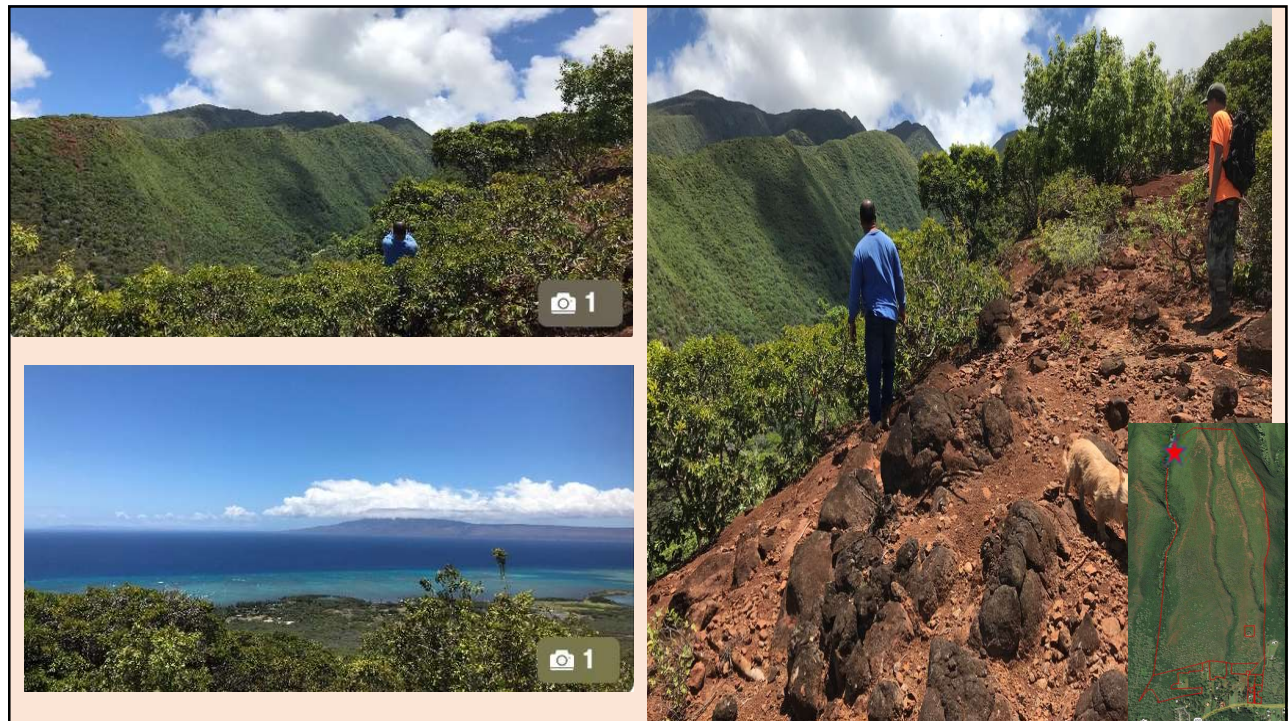

16



17



Invasive

Plant name: Common lantana (*Lantana camara*)

Elevation: beach zone - 1000+ ft.

Description:

- native to Central and South Africa
- shrub
- can grow 6 feet tall or more
- poisonous to livestock *
- birds disperse seed

Management:

- physical - cut
- chemical - herbicide

18

18

Invasive



Plant name: Balloon cottonbush (*Asclepias physocarpa*)

Elevation: low elevation, dry habitats, occasionally up to 1,830 m

Description:

- grows in waste places, disturbed sites, open woodlands, grasslands, wetlands, and along roadsides
- seeds spread by wind
- invades active pastures, sugarcane plantations, coastal and dry forests

Management:

- physical - hand pull seedlings
- chemical - Mature plants may be herbicide-tolerant. Higher, unstated rates of metsulfuron reported effective

19

19

Native Plants

Plant name: 'Ūlei / Eluehe (Moloka'i) (*Osteomeles anthyllidifolia*) Hawaiian hawthorn / Hawaiian rose

Elevation: sea level - 7,600 ft.

Description:

- indigenous
- found in dry to mesic forests
- needs full sun
- shrub/tree (~2 ft-30 ft)
- flowers are slightly fragrant (like a rose)

Uses:

- wood used for 'ō'ō (digging sticks), ihe (spears for lu'u he'e)/games and sports, kapa beater, 'ūkēkē (musical instrument), 'auamo (carrying poles for water and food)
- short tapered sticks used for pahe'e
- fruit used to dye kapa
- branches used for making round fish nets
- flowers and fruit used for lei-making
- medicine: laxative for babies & deep cuts



20

20

Native

Plant name: 'Ākia (*Wikstroemia uva-ursi*)

Elevation: 10ft-1375ft

Description:

- endemic *
- shrub (2-6 ft)
- can grow up to 5 ft in width
- companion plants - 'Ilima, 'a'ali'i, kupukupu, pōhinahina, 'ilie'e, 'ūlei, and kulūi
- salt, wind, drought, heat tolerant

Uses:

- ground cover
- fish poison
- fiber material for ropes
- wood used for 'auamo (carrying sticks)
- medicine - laxative & nae kūlou (shortness of breath)
- lei-making



21



22

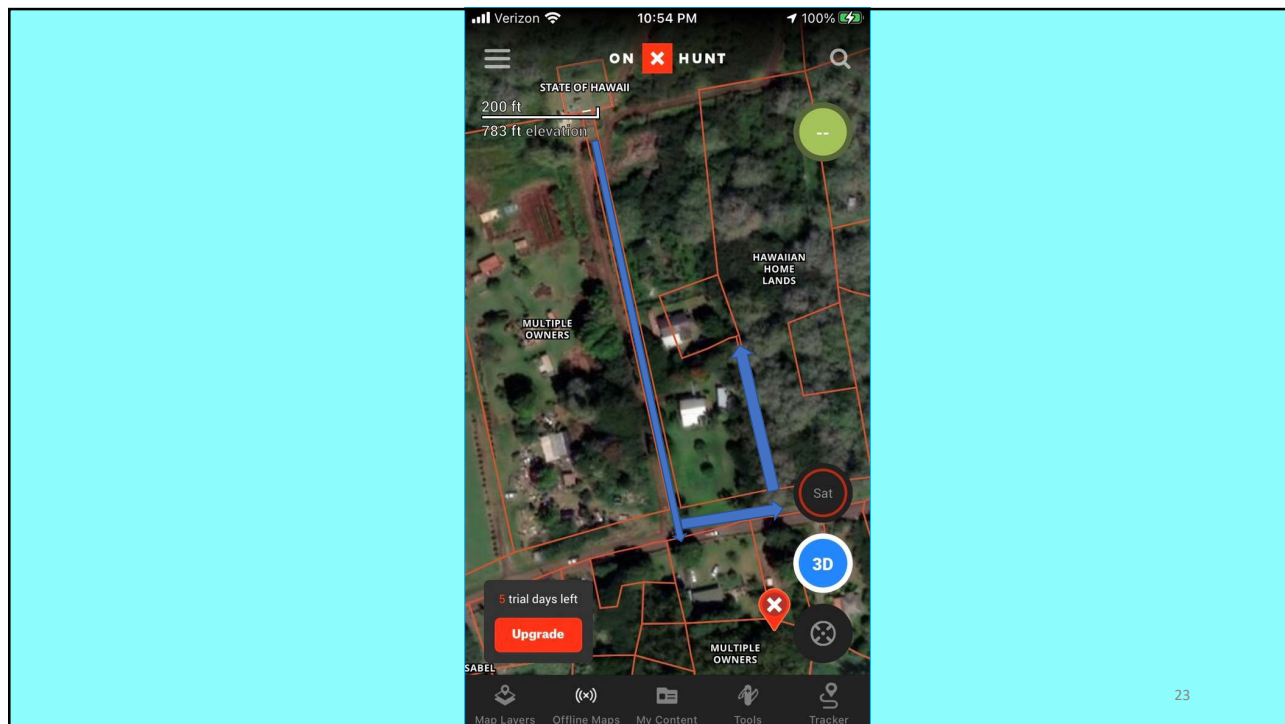

23

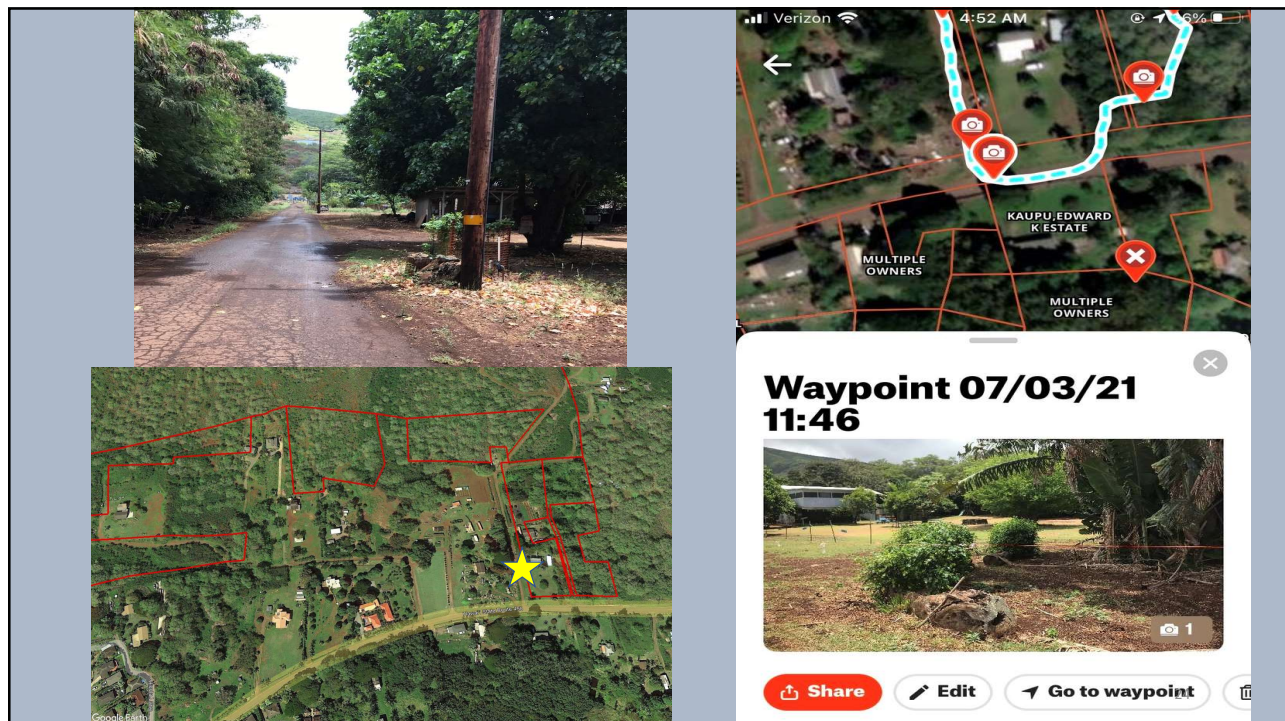

24

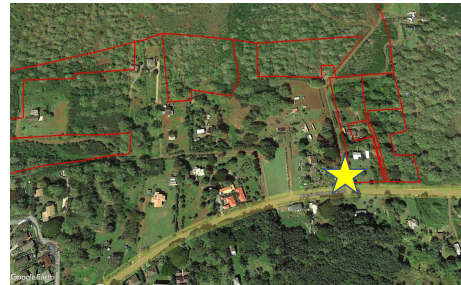
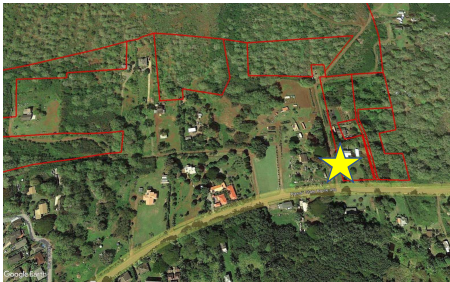

25

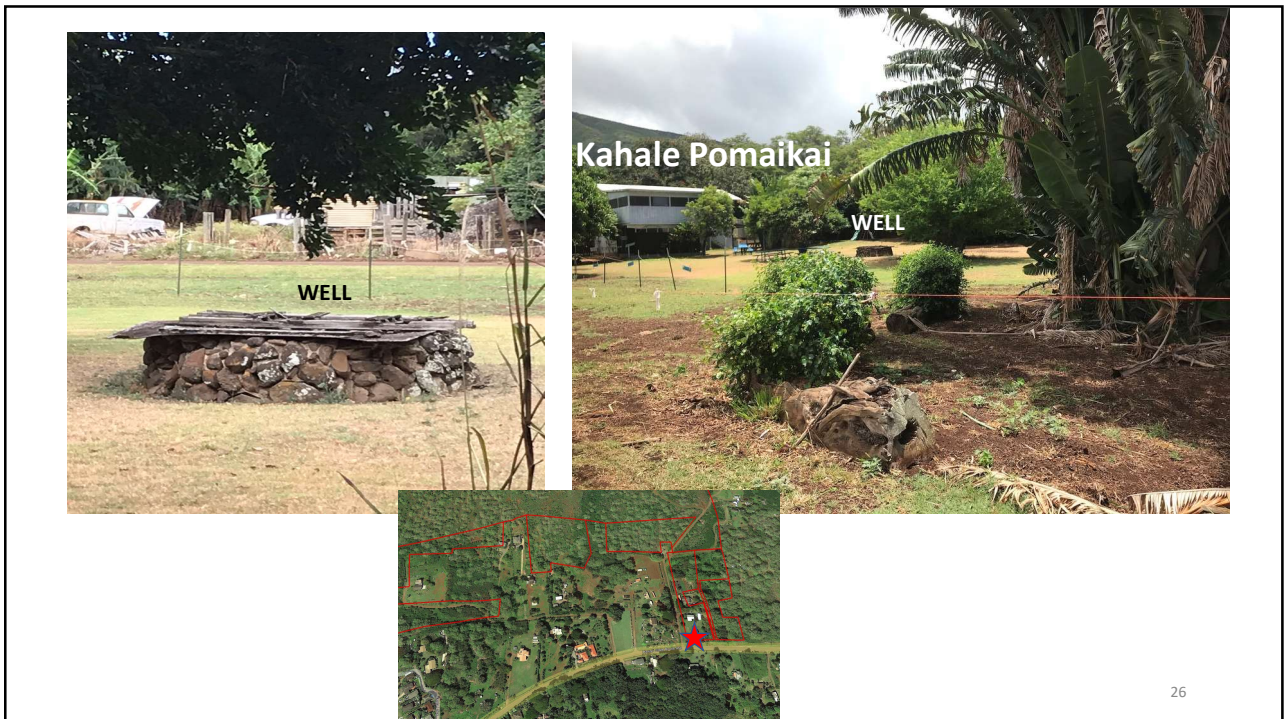

26

26

JAC2

Significant Sites



27

27

Oct 25, 2021—G70 Site Visit with 'Ualapu'e Cultural Practitioners



28

28

JAC2 make map inset to id where we are
Julie-Ann Cachola, 11/11/2021

Oct 25, 2021—G70 Site Visit with 'Ualapu'e Cultural Practitioners



Oct 25, 2021—G70 Site Visit with 'Ualapu'e Cultural Practitioners



30

Oct 25, 2021—G70 Site Visit with 'Ualapu'e Cultural Practitioners



31

Oct 25, 2021—G70 Site Visit with 'Ualapu'e Cultural Practitioners



32

Oct 25, 2021—G70 Site Visit with 'Ualapu'e Cultural Practitioners



33

Oct 25, 2021—G70 Site Visit with Cultural Resource Management Task Force



34

Oct 25, 2021—G70 Site Visit with Cultural Resource Management Task Force



35

Oct 25, 2021—G70 Site Visit with Cultural Resource Management Task Force



36

Oct 25, 2021—G70 Site Visit with Cultural Resource Management Task Force



37

Oct 25, 2021—G70 Site Visit with Cultural Resource Management Task Force



38

Oct 25, 2021—G70 Site Visit with Maui County Fire Department



39

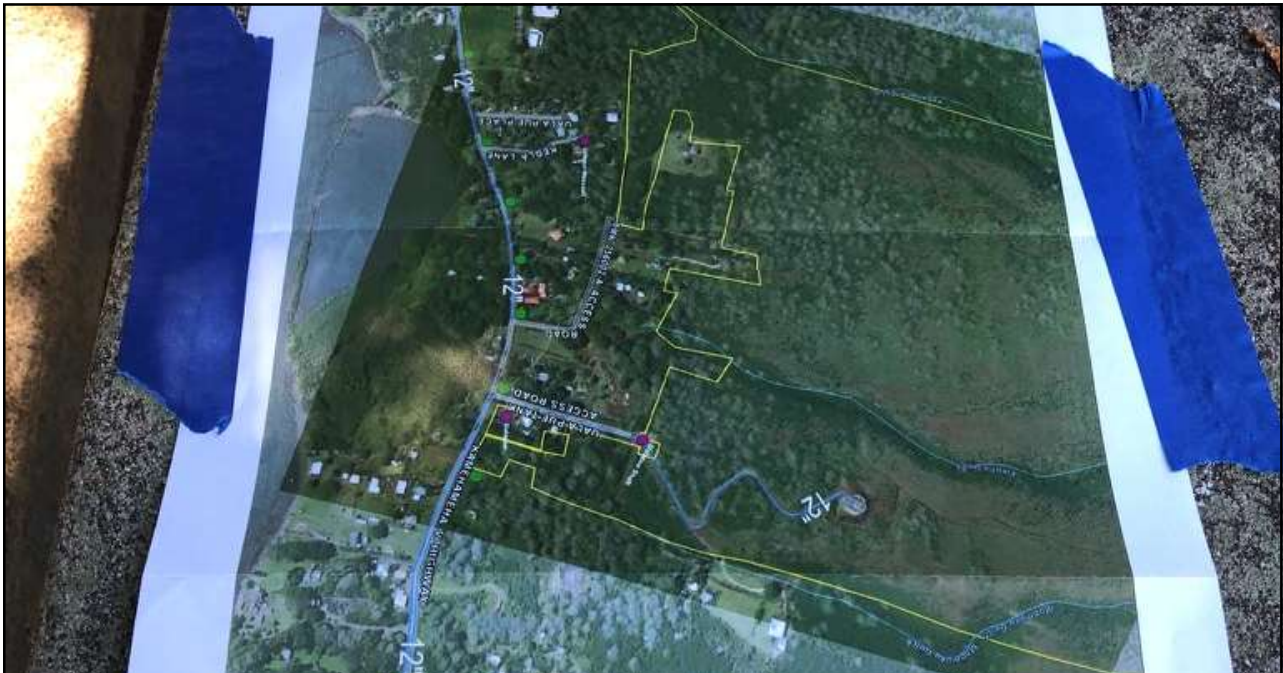

Oct 25, 2021—G70 Site Visit with Maui County Fire Department

40

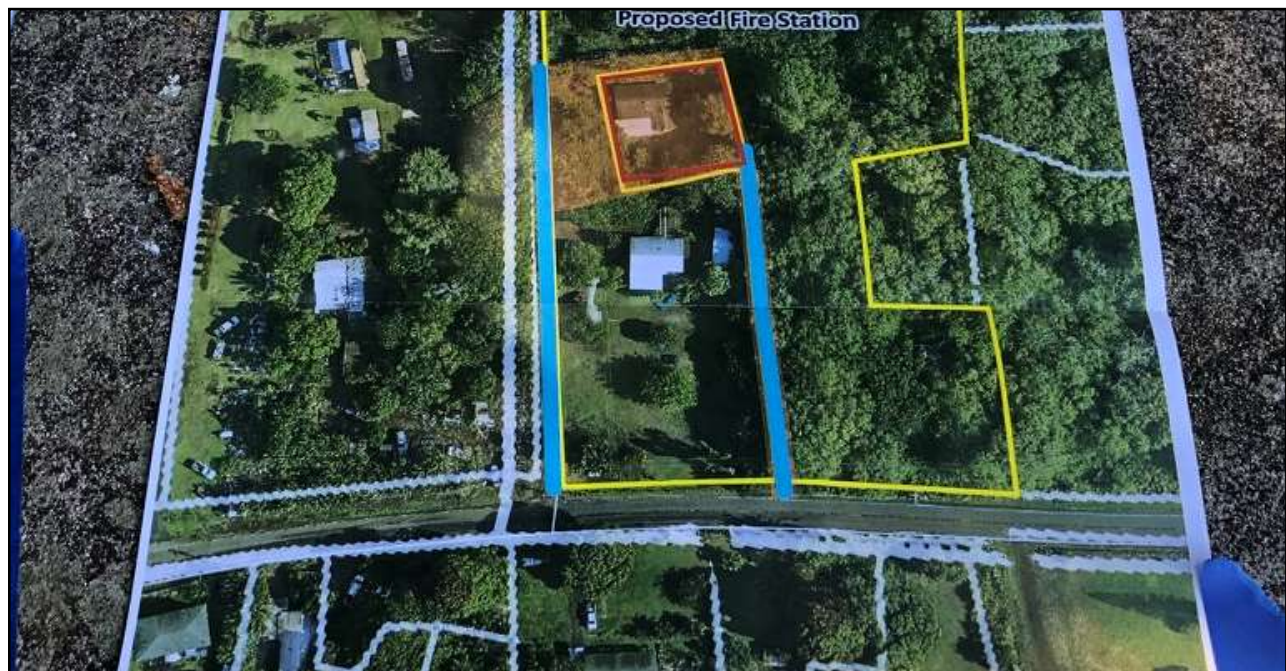

Oct 25, 2021—G70 Site Visit with Maui County Fire Department

41



Oct 25, 2021—G70 Debriefing with Ahonui

42

Oct 25, 2021—G70 Debriefing with Ahonui



43